

Onbekende Songs & Demo`s - NVRGETIT

♩ = 98,000786

Breakdown

Flute

EnVogue

JB Drumz

EV Drumz

X Drum

Lead

JB Guitar

JB Bass

EV Bass

Bell Piano

Bop!

Hitz

♩ = 98,000786

Oooh...

6

Flute

EnVogue

JB Drumz

EV Drumz

X Drum

JB Guitar

EV Bass

Bell Piano

Hitz

8

Flute

EnVogue

JB Drumz

EV Drumz

X Drum

JB Guitar

EV Bass

Bell Piano

Hitz

10

14

Flute

JB Drumz

EV Drumz

X Drum

Lead

JB Guitar

EV Bass

Bell Piano

Bop!

Ooh...

16

JB Drumz

EV Drumz

X Drum

Lead

JB Guitar

EV Bass

Hitz

18

Flute

JB Drumz

EV Drumz

X Drum

Lead

JB Guitar

EV Bass

Bop!

Oooh...

20

JB Drumz

EV Drumz

X Drum

Lead

JB Guitar

EV Bass

Hitz

22

Flute

EnVogue

JB Drumz

EV Drumz

X Drum

Lead

JB Guitar

JB Bass

EV Bass

24

EnVogue

JB Drumz

EV Drumz

X Drum

Lead

JB Guitar

JB Bass

EV Bass

26

Flute

EnVogue

JB Drumz

EV Drumz

X Drum

Lead

JB Guitar

JB Bass

EV Bass

28

EnVogue

JB Drumz

EV Drumz

X Drum

Lead

JB Guitar

EV Bass

30

- EV Bass:** Provides a harmonic accompaniment with a walking bass line.
- Bell Piano:** Remains silent throughout the score.

34

38

Flute

JB Drumz

EV Drumz

X Drum

Lead

JB Guitar

EV Bass

Bell Piano

Bop!

Ooh...

40

JB Drumz

EV Drumz

X Drum

Lead

JB Guitar

EV Bass

Hitz

42

Flute

JB Drumz

EV Drumz

X Drum

Lead

JB Guitar

EV Bass

Bop!

Oooh...

44

JB Drumz

EV Drumz

X Drum

Lead

JB Guitar

EV Bass

Hitz

46

48

EnVogue

JB Drumz

EV Drumz

X Drum

Lead

JB Guitar

JB Bass

EV Bass

50

Flute

EnVogue

JB Drumz

EV Drumz

X Drum

Lead

JB Guitar

JB Bass

EV Bass

52

EnVogue

JB Drumz

EV Drumz

X Drum

Lead

JB Guitar

EV Bass

54

56

Flute

EnVogue

JB Drumz

EV Drumz

X Drum

Lead

JB Guitar

EV Bass

Bell Piano

Hitz

62

Flute

EnVogue

JB Drumz

EV Drumz

X Drum

Lead

JB Guitar

EV Bass

Bell Piano

64

Flute

EnVogue

JB Drumz

EV Drumz

X Drum

Lead

JB Guitar

EV Bass

Bell Piano

Hitz

66

Flute

EnVogue

JB Drumz

EV Drumz

X Drum

Lead

JB Guitar

EV Bass

Bell Piano

Detailed description of the musical score: The score is for page 26, starting at measure 66. It features nine staves. The Flute part (treble clef) has a whole rest in measure 66 and a melodic phrase in measure 67. The EnVogue part (treble clef) plays a rhythmic accompaniment of eighth notes. The JB Drumz part (drum clef) features a pattern of eighth notes with accents. The EV Drumz part (drum clef) plays a steady eighth-note pattern. The X Drum part (bass clef) has a simple bass line with a quarter note in measure 67. The Lead part (treble clef) has a melodic line with a slur in measure 67. The JB Guitar part (treble clef) plays a rhythmic accompaniment of eighth notes. The EV Bass part (bass clef) plays a melodic line with a steady eighth-note pattern. The Bell Piano part (treble clef) plays a melodic line with a slur in measure 67.

68

Flute

EnVogue

JB Drumz

EV Drumz

X Drum

Lead

JB Guitar

EV Bass

Bell Piano

Hitz

70

Flute

JB Drumz

EV Drumz

X Drum

Lead

JB Guitar

EV Bass

Bell Piano

Bop!

Ooh...

72

JB Drumz

EV Drumz

X Drum

JB Guitar

EV Bass

Bell Piano

Hitz

74

Flute

JB Drumz

EV Drumz

X Drum

JB Guitar

EV Bass

Bell Piano

Bop!

Oooh...

76

JB Drumz

EV Drumz

X Drum

JB Guitar

EV Bass

Bell Piano

Hitz

78

80

EnVogue

JB Drumz

EV Drumz

X Drum

Lead

JB Guitar

JB Bass

EV Bass

82

Flute

EnVogue

JB Drumz

EV Drumz

X Drum

Lead

JB Guitar

JB Bass

EV Bass

84

EnVogue

JB Drumz

EV Drumz

X Drum

Lead

JB Guitar

EV Bass

86

Breakdown

JB Drumz

EV Drumz

Lead

Hitz

88

Breakdown

90

Breakdown

JB Drumz

EV Drumz

X Drum

92

Breakdown

JB Drumz

EV Drumz

X Drum

94

Breakdown

JB Drumz

EV Drumz

X Drum

JB Guitar

Hitz

96

JB Drumz

EV Drumz

X Drum

JB Guitar

Bop!

98

JB Drumz

EV Drumz

X Drum

JB Guitar

Bop!

Hitz

100

JB Drumz  
EV Drumz  
X Drum  
JB Guitar  
Bop!

102

EnVogue  
JB Drumz  
EV Drumz  
X Drum  
Lead  
JB Guitar  
EV Bass  
Bell Piano  
Bop!  
Hitz

104

Flute

EnVogue

JB Drumz

EV Drumz

X Drum

Lead

JB Guitar

EV Bass

Bell Piano

106

108

Flute

EnVogue

JB Drumz

EV Drumz

X Drum

Lead

JB Guitar

EV Bass

Bell Piano

110

112

Flute

EnVogue

JB Drumz

EV Drumz

X Drum

Lead

JB Guitar

EV Bass

Bell Piano

114

116

Flute

EnVogue

JB Drumz

EV Drumz

X Drum

Lead

JB Guitar

EV Bass

Bell Piano

118

Breakdown

Onbekende Songs & Demo`s - NVRGETIT

♩ = 98,000786

85

88

90

92

94

26

# Onbekende Songs & Demo`s - NVRGETIT

Flute

♩ = 98,000786

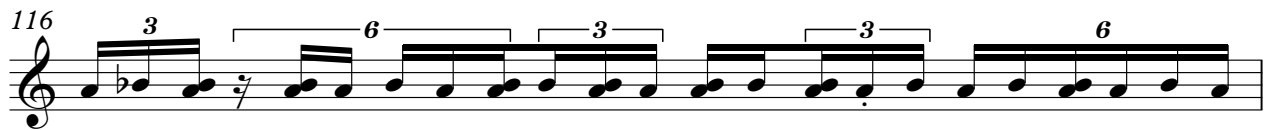
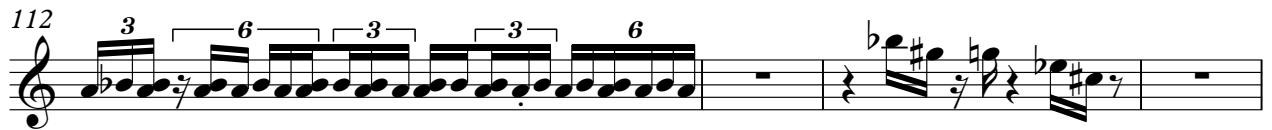

♩ = 98,000786

4

8

11

14

8

25

30

33

36

8

47

52

55

58

61

64

67

70

8

81

86

17

105

108

111

114

117

# Onbekende Songs & Demo`s - NVRGETIT

JB Drumz

♩ = 98,000786

**3**

V.S.

43

47

51

55

59

63

67

71

75

79

83

4

91

95

99

103

107

111

115

118

# Onbekende Songs & Demo`s - NVRGETIT

EV Drumz

♩ = 98,000786

4

7

9

11

13

15

17

19

21

23

V.S.

25

27

29

31

33

35

37

39

41

43

45

47

49

51

53

55

57

59

61

63

V.S.

65

67

69

71

73

75

77

79

81

83

85

4

91

93

95

97

99

101

103

105

107

V.S.

109

111

113

115

117

118

X Drum

Onbekende Songs & Demo`s - NVRGETIT

♩ = 98,000786

4

9

14

19

24

29

34

39

44

49

V.S.

54

59

64

69

74

79

84

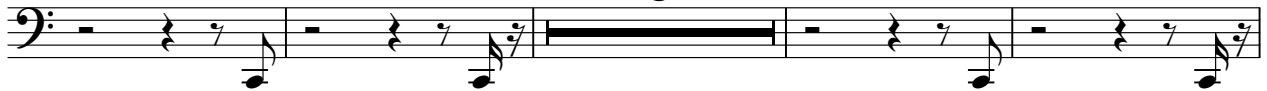

93

98

103

108

113

116

# Onbekende Songs & Demo`s - NVRGETIT

Lead

♩ = 98,000786

12

16

19

21

23

25

27

30

33

36

V.S.

39

42

45

47

49

52

55

58

61

63

118

♩ = 98,000786

33

36

39

42

45

48

51

54

57

60

63

66

69

72

75

78

81

84

28

32

35

38

41

44

49

55

58

61

64

67

70

73

76

81

103

106

109

112

V.S.

115

# Onbekende Songs & Demo`s - NVRGETIT

Bell Piano

$\text{♩} = 98,000786$

4

10

15

34

39

58

63

69

74

26

103

Bell Piano

107

113

116

# Onbekende Songs & Demo`s - NVRGETIT

Hitz

♩ = 98,000786

2

Hitz

95

3 3

103

3 3

111

3

116

3

