

# Onbekende Songs & Demo`s - ORGANROL

♩ = 150,000000  
Drums

Drums

E.guitar

Bass

organ2

organ

Flaeche

5

Drums

E.guitar

Bass

organ2

organ

Flaeche

8

Drums

E.guitar

Bass

organ2

organ

Flaeche

10

Drums

E.guitar

Bass

organ2

organ

Flaeche

12

Drums

E.guitar

Bass

organ2

organ

Flaech

14

Drums

E.guitar

Bass

organ2

organ

Flaech

16

Drums

E.guitar

Bass

organ2

organ

Flaechе

18

Drums

E.guitar

Bass

organ2

organ

Flaechе

20

Drums

E.guitar

Bass

organ2

organ

Flaeche

22

Drums

E.guitar

Bass

organ2

organ

Flaeche

25

Drums

E.guitar

Bass

organ2

organ

Flaeche

28

Drums

E.guitar

Bass

organ2

Flaeche

30

Drums

E.guitar

Bass

organ2

organ

Flaeche

32

Drums

E.guitar

Bass

organ2

organ

Flaeche

34

Drums

E.guitar

Bass

organ2

organ

Flaeche

36

Drums

E.guitar

Bass

organ2

organ

Flaeche

38

Drums

E.guitar

Bass

organ2

organ

Flaeche

40

Drums

E.guitar

Bass

organ2

organ

Flaeche

42

Drums

E.guitar

Bass

organ2

organ

Flaeche

44

Drums

E.guitar

Bass

organ2

organ

Flaeche

47

Drums

E.guitar

Bass

organ2

organ

Flaeche

50

Drums

E.guitar

Bass

organ2

organ

Flaeche

57

Drums

E.guitar

Bass

organ2

organ

Flaech

59

Drums

E.guitar

Bass

organ2

organ

Flaech

61

Drums

E.guitar

Bass

organ2

organ

Flaeche

63

Drums

E.guitar

Bass

organ2

organ

Flaeche

65

Drums

E.guitar

Bass

organ2

organ

Flaech

67

Drums

E.guitar

Bass

organ2

organ

Flaech

69

Drums

E.guitar

Bass

organ2

organ

Flaech

71

Drums

E.guitar

Bass

organ2

organ

Flaech

73

Drums

E.guitar

Bass

organ2

organ

Flaechе

75

Drums

E.guitar

Bass

organ2

organ

Flaechе

78

Drums

E.guitar

Bass

organ2

organ

Flaeche

81

Drums

E.guitar

Bass

organ2

organ

Flaeche

# Onbekende Songs & Demo`s - ORGANROL

## Drums

♩ = 150,000000  
Drums 2

7

12

16

20

24

29

34

38

42

V.S.

Drums

46

50

55

60

64

69

73

77

80

Onbekende Songs & Demo`s - ORGANROL

E.guitar

♩ = 150,000000  
E.guitar 2

6

9

12

16

19

22

24

E.guitar

27

30

34

37

40

43

46

49

53

56

E.guitar

59

62

65

68

71

74

77

80

# Onbekende Songs & Demo`s - ORGANROL

Bass

♩ = 150,000000

Bass 2

7

11

15

19

23

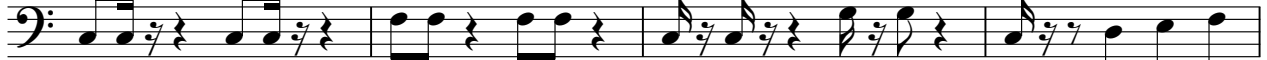

27

31

35

39

V.S.

43

47

51

55

60

64

68

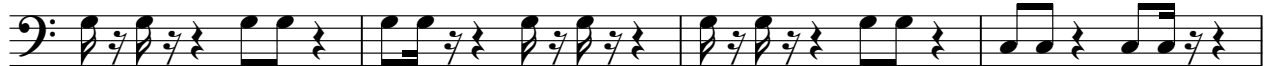

72

76

80

# Onbekende Songs & Demo`s - ORGANROL

organ2

♩ = 150,000000  
organ2 2

6

9

12

15

18

21

24

V.S.

76

79

81

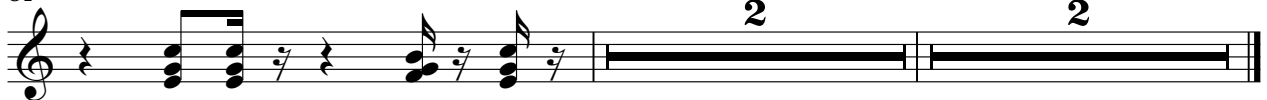

# Onbekende Songs & Demo`s - ORGANROL

organ

♩ = 150,000000  
organ

6

13

19

23

27

4

38

43

2

47

organ

51

63

69

74

79

Onbekende Songs & Demo`s - ORGANROL

Flaechе

♩ = 150,000000

Flaechе 2

10

18

24

29

36

45

51

58

65

V.S.

2

Flaeche

74

80
