

Onbekende Songs & Demo`s - REM

♩ = 117,000114

DRUMS

STEEL GTR

MUTED GTR

STEEL GTR

MUTED GTR

NYLON GTR

ACOU BASS

CHOIR AAHS

HARPSICHRD

♩ = 117,000114

SLOWSTRING

4

DRUMS

STEEL GTR

STEEL GTR

MUTED GTR

NYLON GTR

ACOU BASS

HARPSICHRD

6

DRUMS

STEEL GTR

STEEL GTR

MUTED GTR

NYLON GTR

ACOU BASS

HARPSICHRD

8

DRUMS

STEEL GTR

STEEL GTR

MUTED GTR

NYLON GTR

ACOU BASS

HARPSICHRD

10

DRUMS

STEEL GTR

MUTED GTR

STEEL GTR

MUTED GTR

NYLON GTR

ACOU BASS

CHOIR AAHS

HARPSICHRD

12

DRUMS

STEEL GTR

MUTED GTR

NYLON GTR

ACOU BASS

CHOIR AAHS

14

DRUMS

STEEL GTR

MUTED GTR

NYLON GTR

ACOU BASS

CHOIR AAHS

16

DRUMS

STEEL GTR

MUTED GTR

NYLON GTR

ACOU BASS

CHOIR AAHS

18

DRUMS

STEEL GTR

MUTED GTR

NYLON GTR

ACOU BASS

CHOIR AAHS

20

DRUMS

STEEL GTR

MUTED GTR

NYLON GTR

ACOU BASS

CHOIR AAHS

22

DRUMS

STEEL GTR

MUTED GTR

NYLON GTR

ACOU BASS

CHOIR AAHS

25

DRUMS

MUTED GTR

STEEL GTR

MUTED GTR

NYLON GTR

ACOU BASS

CHOIR AAHS

27

DRUMS

STEEL GTR

MUTED GTR

NYLON GTR

ACOU BASS

CHOIR AAHS

SLOWSTRING

29

DRUMS

STEEL GTR

MUTED GTR

NYLON GTR

ACOU BASS

CHOIR AAHS

SLOWSTRING

31

DRUMS

STEEL GTR

MUTED GTR

NYLON GTR

ACOU BASS

CHOIR AAHS

SLOWSTRING

33

DRUMS

STEEL GTR

MUTED GTR

NYLON GTR

ACOU BASS

CHOIR AAHS

SLOWSTRING

35

DRUMS

STEEL GTR

MUTED GTR

NYLON GTR

ACOU BASS

CHOIR AAHS

SLOWSTRING

37

DRUMS

STEEL GTR

MUTED GTR

NYLON GTR

ACOU BASS

CHOIR AAHS

SLOWSTRING

39

DRUMS

STEEL GTR

MUTED GTR

NYLON GTR

ACOU BASS

CHOIR AAHS

SLOWSTRING

42

DRUMS

STEEL GTR

STEEL GTR

MUTED GTR

NYLON GTR

ACOU BASS

CHOIR AAHS

HARPSICHRD

SLOWSTRING

Detailed description of the musical score: The score is arranged in a vertical stack of staves. The top staff is for Drums, showing a complex rhythmic pattern with various note values and rests. The second staff is for Steel Guitar, featuring a melodic line with some grace notes. The third staff is another Steel Guitar part, consisting of dense chordal textures and arpeggios. The fourth staff is for Muted Guitar, showing a rhythmic pattern with many rests. The fifth staff is for Nylon Guitar, which includes melodic lines and triplets in measures 43 and 45. The sixth staff is for Acoustic Bass, providing a steady bass line. The seventh staff is for Choir AAHS, with a simple melodic line. The eighth staff is for Harpsichord, featuring a melodic line with triplets. The bottom staff is for Slow String, which has a long, sustained note in measure 45.

44

DRUMS

STEEL GTR

STEEL GTR

MUTED GTR

NYLON GTR

ACOUBASS

CHOIR AAHS

HARPSICHRD

SLOWSTRING

3

3

46

48

DRUMS

STEEL GTR

STEEL GTR

MUTED GTR

NYLON GTR

ACOU BASS

CHOIR AAHS

HARPSICHRD

SLOWSTRING

50

DRUMS

STEEL GTR

MUTED GTR

STEEL GTR

MUTED GTR

NYLON GTR

ACOU BASS

CHOIR AAHS

HARPSICHRD

SLOWSTRING

52

DRUMS

STEEL GTR

MUTED GTR

NYLON GTR

ACOU BASS

CHOIR AAHS

54

DRUMS

STEEL GTR

MUTED GTR

NYLON GTR

ACOU BASS

CHOIR AAHS

56

DRUMS

STEEL GTR

MUTED GTR

NYLON GTR

ACOU BASS

CHOIR AAHS

58

DRUMS

STEEL GTR

MUTED GTR

NYLON GTR

ACOU BASS

CHOIR AAHS

60

DRUMS

STEEL GTR

MUTED GTR

NYLON GTR

ACOU BASS

CHOIR AAHS

62

DRUMS

STEEL GTR

MUTED GTR

NYLON GTR

ACOU BASS

CHOIR AAHS

65

DRUMS

MUTED GTR

STEEL GTR

MUTED GTR

NYLON GTR

ACOU BASS

CHOIR AAHS

67

DRUMS

STEEL GTR

MUTED GTR

NYLON GTR

ACOU BASS

CHOIR AAHS

SLOWSTRING

69

DRUMS

STEEL GTR

MUTED GTR

NYLON GTR

ACOU BASS

CHOIR AAHS

SLOWSTRING

71

DRUMS

STEEL GTR

MUTED GTR

NYLON GTR

ACOU BASS

CHOIR AAHS

SLOWSTRING

73

DRUMS

STEEL GTR

MUTED GTR

NYLON GTR

ACOU BASS

CHOIR AAHS

SLOWSTRING

75

DRUMS

STEEL GTR

MUTED GTR

NYLON GTR

ACOU BASS

CHOIR AAHS

SLOWSTRING

77

DRUMS

STEEL GTR

MUTED GTR

NYLON GTR

ACOU BASS

CHOIR AAHS

SLOWSTRING

79

DRUMS

STEEL GTR

MUTED GTR

NYLON GTR

ACOU BASS

CHOIR AAHS

SLOWSTRING

82

DRUMS

STEEL GTR

STEEL GTR

MUTED GTR

NYLON GTR

ACOU BASS

CHOIR AAHS

HARPSICHRD

SLOWSTRING

84

- DRUMS:** Features a complex rhythmic pattern with various note values and rests, including some notes with 'x' marks above them, possibly indicating specific drum sounds or techniques.
- STEEL GTR (middle):** Displays a dense, rhythmic accompaniment with many beamed notes and chords.
- MUTED GTR:** Features a melodic line with many notes marked with a '7' (muted), creating a percussive, muted sound.
- CHOIR AAHS:** A vocal line with a few notes and rests, likely representing background vocalizations.

86

DRUMS

STEEL GTR

STEEL GTR

MUTED GTR

NYLON GTR

ACOU BASS

CHOIR AAHS

HARPSICHRD

SLOWSTRING

88

DRUMS

STEEL GTR

STEEL GTR

MUTED GTR

NYLON GTR

ACOU BASS

CHOIR AAHS

HARPSICHRD

SLOWSTRING

Detailed description of the musical score: The score is arranged in a vertical stack of staves. At the top, the 'DRUMS' staff uses a double bar line with a vertical line to indicate a specific drum part. Below it, the 'STEEL GTR' staff features a treble clef and a 7/8 time signature, with notes and rests. The second 'STEEL GTR' staff also has a treble clef and includes a triplet of eighth notes. The 'MUTED GTR' staff uses a treble clef and shows chords with stems pointing downwards, indicating muted notes. The 'NYLON GTR' staff is similar to the second steel guitar staff, with a treble clef and complex chordal textures. The 'ACOU BASS' staff uses a bass clef and shows a simple bass line. The 'CHOIR AAHS' staff has a treble clef and contains sustained chords. The 'HARPSICHRD' staff uses a treble clef and features a melodic line with a triplet at the end. The 'SLOWSTRING' staff uses a treble clef and contains sustained chords.

90

DRUMS

STEEL GTR

MUTED GTR

STEEL GTR

MUTED GTR

NYLON GTR

ACOU BASS

HARPSICHRD

SLOWSTRING

93

DRUMS

STEEL GTR

MUTED GTR

NYLON GTR

ACOU BASS

HARPSICHRD

SLOWSTRING

95

DRUMS

STEEL GTR

MUTED GTR

NYLON GTR

ACOU BASS

CHOIR AAHS

HARPSICHRD

SLOWSTRING

97

DRUMS

STEEL GTR

MUTED GTR

MUTED GTR

NYLON GTR

ACOU BASS

CHOIR AAHS

HARPSICHRD

SLOWSTRING

99

DRUMS

STEEL GTR

MUTED GTR

NYLON GTR

ACOU BASS

CHOIR AAHS

SLOWSTRING

101

DRUMS

STEEL GTR

MUTED GTR

NYLON GTR

ACOU BASS

CHOIR AAHS

SLOWSTRING

103

DRUMS

STEEL GTR

MUTED GTR

NYLON GTR

ACOU BASS

CHOIR AAHS

SLOWSTRING

105

DRUMS

STEEL GTR

MUTED GTR

NYLON GTR

ACOU BASS

CHOIR AAHS

SLOWSTRING

107

DRUMS

STEEL GTR

MUTED GTR

NYLON GTR

ACOU BASS

CHOIR AAHS

SLOWSTRING

109

DRUMS

STEEL GTR

MUTED GTR

NYLON GTR

ACOU BASS

CHOIR AAHS

SLOWSTRING

111

DRUMS

STEEL GTR

MUTED GTR

NYLON GTR

ACOU BASS

CHOIR AAHS

SLOWSTRING

114

DRUMS

STEEL GTR

STEEL GTR

MUTED GTR

NYLON GTR

ACOU BASS

CHOIR AAHS

HARPSICHRD

SLOWSTRING

116

DRUMS

STEEL GTR

STEEL GTR

MUTED GTR

NYLON GTR

ACOU BASS

CHOIR AAHS

HARPSICHRD

SLOWSTRING

118

DRUMS

STEEL GTR

STEEL GTR

MUTED GTR

NYLON GTR

ACOU BASS

CHOIR AAHS

HARPSICHRD

SLOWSTRING

120

122

DRUMS

STEEL GTR

STEEL GTR

MUTED GTR

NYLON GTR

ACOU BASS

CHOIR AAHS

HARPSICHRD

SLOWSTRING

124

DRUMS

STEEL GTR

STEEL GTR

MUTED GTR

NYLON GTR

ACOU BASS

CHOIR AAHS

HARPSICHRD

SLOWSTRING

125

DRUMS

STEEL GTR

STEEL GTR

MUTED GTR

NYLON GTR

ACOU BASS

CHOIR AAHS

HARPSICHRD

SLOWSTRING

126

DRUMS

STEEL GTR

STEEL GTR

MUTED GTR

NYLON GTR

ACOU BASS

CHOIR AAHS

HARPSICHRD

SLOWSTRING

128

DRUMS

STEEL GTR

STEEL GTR

MUTED GTR

NYLON GTR

ACOU BASS

CHOIR AAHS

HARPSICHRD

SLOWSTRING

130

133

DRUMS

STEEL GTR

MUTED GTR

NYLON GTR

ACOU BASS

HARPSICHRD

SLOWSTRING

136

DRUMS

STEEL GTR

MUTED GTR

ACOU BASS

HARPSICHRD

SLOWSTRING

138

STEEL GTR

MUTED GTR

ACOU BASS

HARPSICHRD

SLOWSTRING

Onbekende Songs & Demo`s - REM

DRUMS

♩ = 117,000114

5

9

13

17

21

25

29

33

37

V.S.

41

45

49

53

57

61

65

69

73

77

DRUMS

81

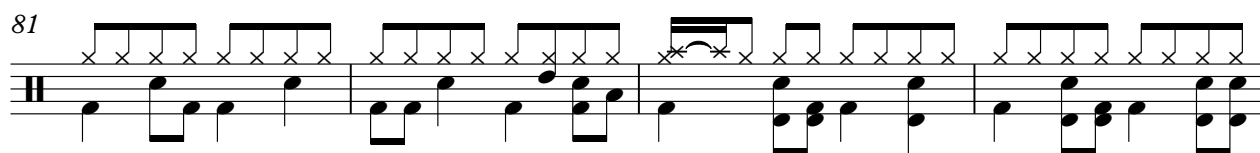

85

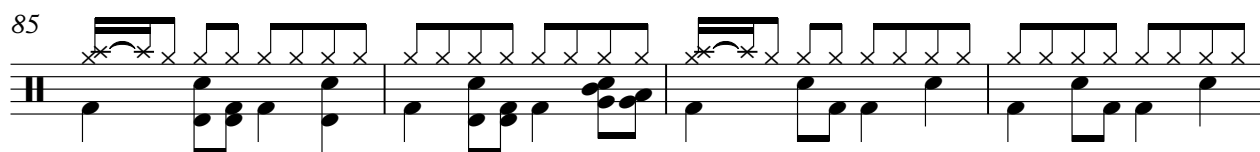

89

93

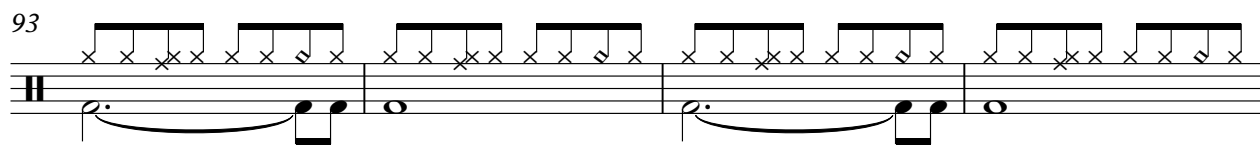

97

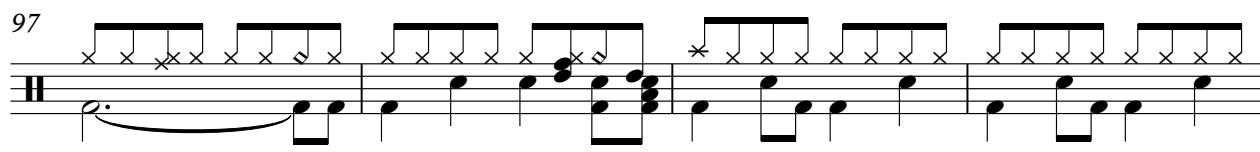

101

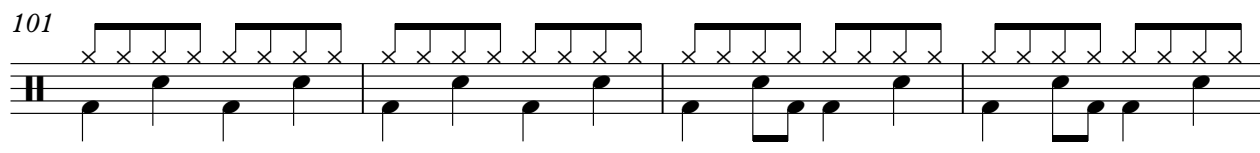

105

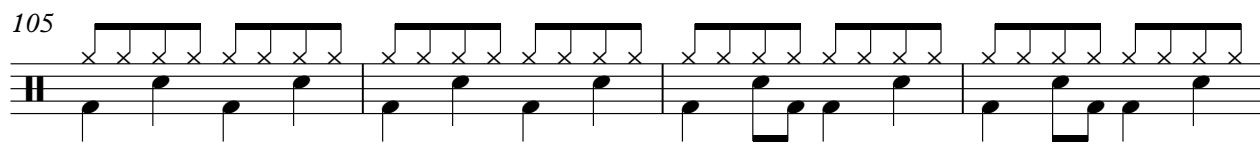

109

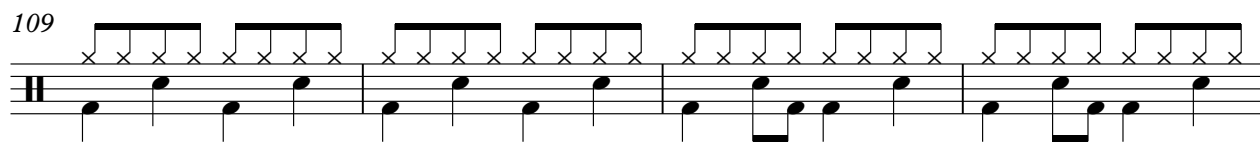

113

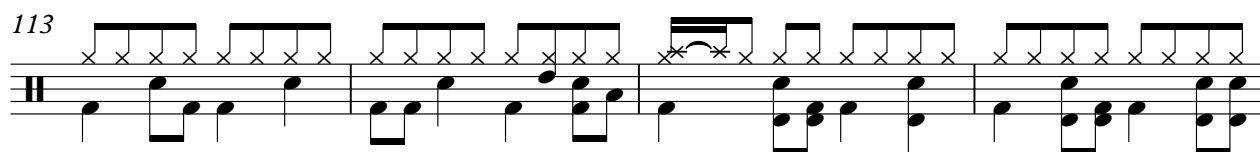

117

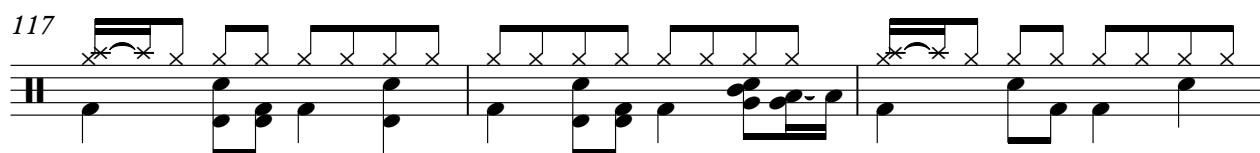

V.S.

DRUMS

120

124

128

132

135

Onbekende Songs & Demo`s - REM

STEEL GTR

♩ = 117,000114

6

10 **31**

44

47

51 **31**

85

88

92

94

V.S.

STEEL GTR

96

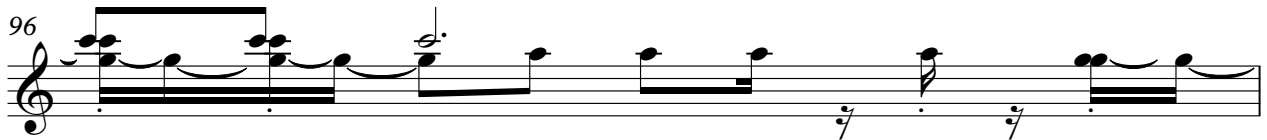

97

99

15

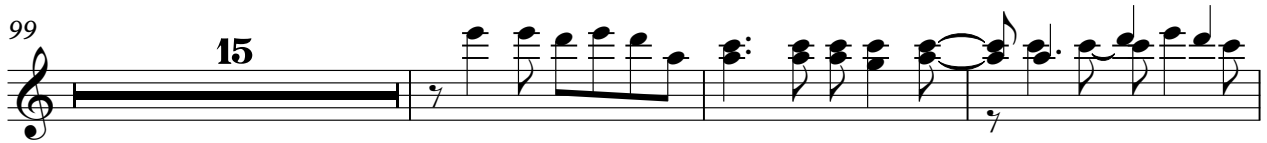

117

121

125

129

133

136

138

MUTED GTR

Onbekende Songs & Demo`s - REM

♩ = 117,000114

8 15

26

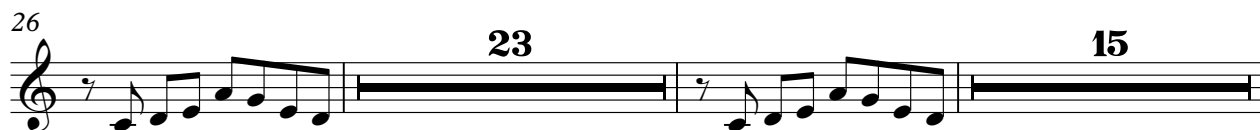

23 15

66

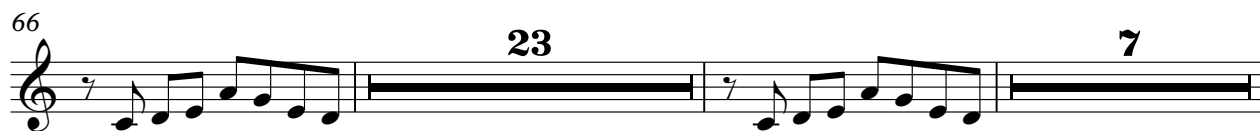

23 7

98

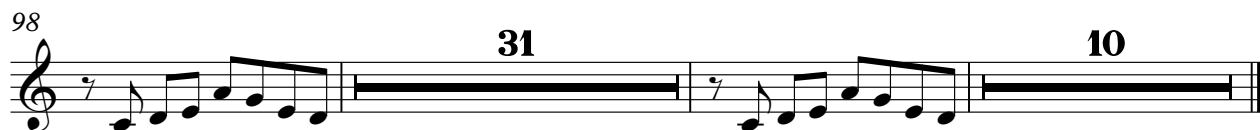

31 10

Onbekende Songs & Demo`s - REM

STEEL GTR

♩ = 117,000114

V.S.

2

STEEL GTR

STEEL GTR

3

53

55

57

59

61

64

67

69

71

73

V.S.

STEEL GTR

STEEL GTR

5

107

110

113

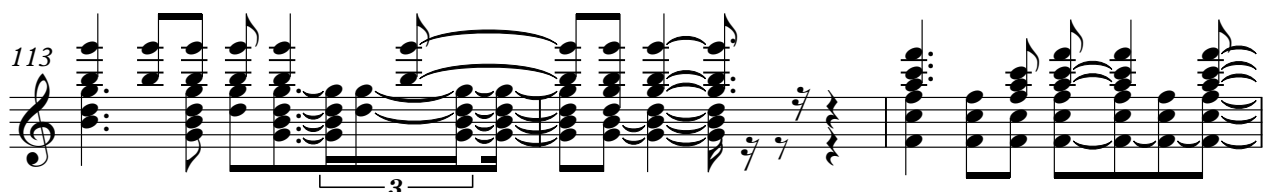

116

118

121

124

126

128

129

10

Onbekende Songs & Demo`s - REM

MUTED GTR

$\text{♩} = 117,000114$

5

9

12

15

18

20

22

25

28

V.S.

MUTED GTR

31

34

36

39

42

45

48

51

54

58

MUTED GTR

60

62

65

68

71

75

78

81

84

87

4

MUTED GTR

90

93

95

98

101

105

108

111

114

117

MUTED GTR

120

124

127

130

134

137

Onbekende Songs & Demo`s - REM

NYLON GTR

♩ = 117,000114

V.S.

NYLON GTR

31

34

37

41

44

46

48

52

55

58

NYLON GTR

60

62

66

69

72

75

78

82

85

87

V.S.

NYLON GTR

122

124

126

128

130

Onbekende Songs & Demo`s - REM

ACOU BASS

♩ = 117,000114

6

11

16

21

26

31

36

41

45

V.S.

51

56

61

66

71

76

81

85

91

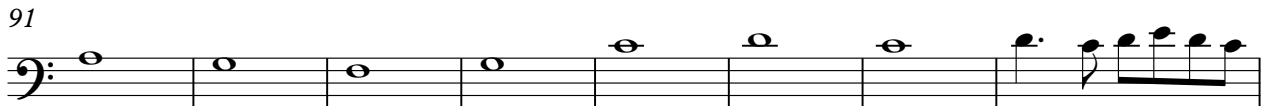

99

104

109

114

119

124

129

135

♩ = 117,000114

8

13

17

22

28

33

38

43

49

54

V.S.

59

64

69

73

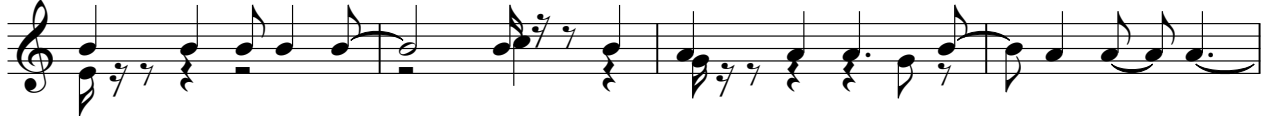

77

82

87

97

101

105

109

114

119

125

128

10

♩ = 117,000114

5

9

31

43

46

49

31

HARPSICHRD

82

85

88

91

94

97

15

115

118

121

HARPSICHRD

125

128

132

136

138

Onbekende Songs & Demo`s - REM

SLOWSTRING

♩ = 117,000114

25

32

39

46

52

15

73

80

87

V.S.

94

103

111

117

123

128

133
