

Onbekende Songs & Demo`s - RONDO VE

♩ = 122,000069  
Posaune

Trombone

Percussion

Snare

B-Drum

Hihat cl

Toms

Acoustic Bass

Bass 2

harp

Harpisichord

♩ = 122,000069  
Str-2

Synth Strings

Strings

Viola

Strings 2

Viola

Str-1

Viola

11

Perc.

Perc.

Perc.

A. Bass

Hpsd.

Syn. Str.

Vla.

Vla.

Vla.

14

Perc.

Perc.

Perc.

A. Bass

Hpsd.

Syn. Str.

Vla.

Vla.

Vla.

17

20

23

26

29

Tbn. Perc. Perc. Perc. A. Bass Hpsd. Syn. Str. Vla. Vla. Vla.

32

Perc. Perc. Perc. A. Bass Hpsd. Syn. Str. Vla. Vla. Vla.

35

Perc. Perc. Perc. A. Bass Hpsd. Syn. Str. Vla. Vla. Vla.

38

Perc. Perc. Perc. A. Bass Hpsd. Syn. Str. Vla. Vla. Vla.

41

Perc. Perc. Perc. A. Bass Hpsd. Syn. Str. Vla. Vla. Vla.

44

Tbn. Perc. Perc. Perc. A. Bass Hpsd. Syn. Str. Vla. Vla. Vla.

47 <sup>9</sup>

Tbn.

Perc.

Perc.

Perc.

A. Bass

Hpsd.

Syn. Str.

Vla.

Vla.

Vla.

50

Tbn.

Perc.

Perc.

Perc.

A. Bass

Hpsd.

Syn. Str.

Vla.

Vla.

Vla.

54

Tbn.

Perc.

Perc.

Perc.

A. Bass

Hpsd.

Syn. Str.

Vla.

Vla.

Vla.

57

Tbn.

Perc.

Perc.

Perc.

A. Bass

Hpsd.

Syn. Str.

Vla.

Vla.

Vla.

60

Tbn. Perc. Perc. Perc. A. Bass Hpsd. Syn. Str. Vla. Vla. Vla.

63

Perc. Perc. Perc. A. Bass Hpsd. Syn. Str. Vla. Vla. Vla.

66

Perc. Perc. Perc. A. Bass Hpsd. Syn. Str. Vla. Vla. Vla.

69

Perc. Perc. Perc. A. Bass Hpsd. Syn. Str. Vla. Vla. Vla.

72

75

78

Tbn.  
Perc.  
Perc.  
Perc.  
A. Bass  
Hpsd.  
Syn. Str.  
Vla.  
Vla.  
Vla.

81

Tbn.  
Perc.  
Perc.  
Perc.  
A. Bass  
Hpsd.  
Syn. Str.  
Vla.  
Vla.  
Vla.

84 15

87

16

90

Tbn.

Perc.

Perc.

Perc.

A. Bass

Syn. Str.

Vla.

Vla.

Vla.

93

Tbn.

Perc.

Perc.

Perc.

A. Bass

Syn. Str.

Vla.

Vla.

Vla.

96

Tbn. Perc. Perc. Perc. A. Bass Syn. Str. Vla. Vla. Vla.

99

Tbn. Perc. Perc. Perc. A. Bass Syn. Str. Vla. Vla. Vla.

18

102

Tbn.

Perc.

Perc.

Perc.

A. Bass

Syn. Str.

Vla.

Vla.

Vla.

105

Tbn.

Perc.

Perc.

Perc.

A. Bass

Syn. Str.

Vla.

Vla.

Vla.

108 19

Tbn.

Perc.

Perc.

Perc.

A. Bass

Syn. Str.

Vla.

Vla.

Vla.

111

Tbn.

Perc.

Vla.

Vla.

Vla.

125

Perc.

139

Tbn.

153

Tbn.

167

Tbn.

181

Tbn.

195

Tbn.

209

Tbn. 

223

Tbn. 

237

Tbn. 

251

Tbn. 

265

Tbn. 

279

Tbn. 

293

Tbn. 

307

Tbn. 

321

Tbn. 

332

Tbn. 

Trombone

Onbekende Songs & Demo`s - RONDO VE

♩ = 122,000069  
Posaune

6

12

20

23

26

29

31

12

Measures 64-65: Continuation of the rhythmic pattern after the rest.

93 **Trombone** 3

98

103

109 **231**

Percussion

Onbekende Songs & Demo`s - RONDO VE

♩ = 122,000069  
Snare

5

11

17

23

29

35

41

47

53

59

V.S.

# Onbekende Songs & Demo`s - RONDO VE

## Percussion

♩ = 122,000069

B-Drum 5

10

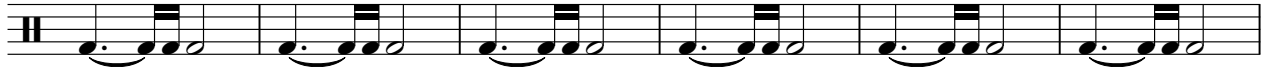

16

22

28

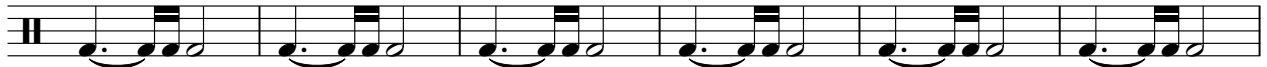

34

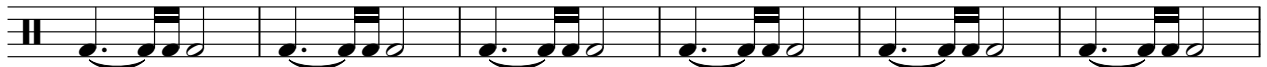

40

46

52

58

V.S.

64

70

76

82

88

94

100

106

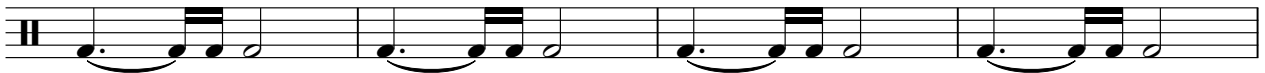

110

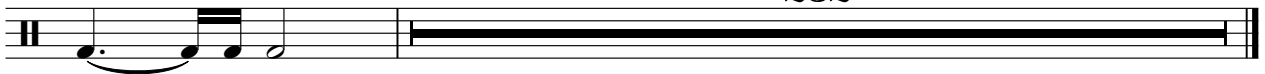

232

# Onbekende Songs & Demo`s - RONDO VE

## Percussion

♩ = 122,000069

Hihat cl

5

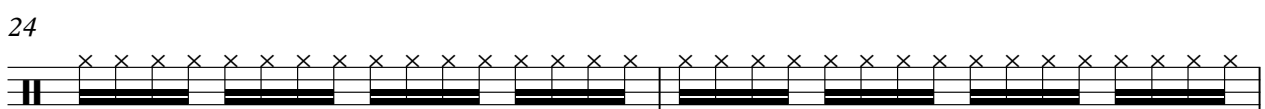
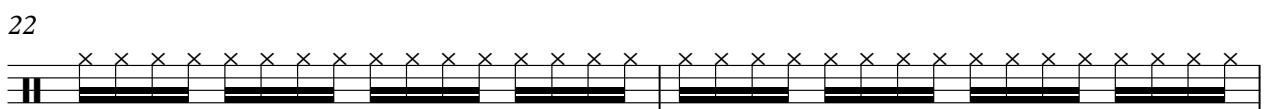
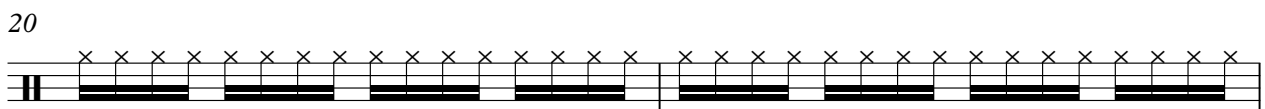
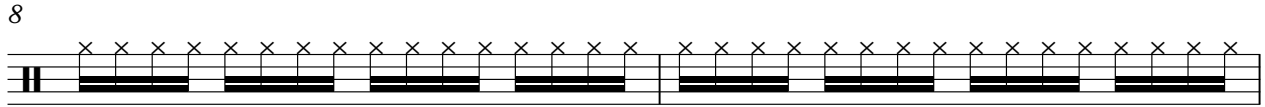

V.S.

2

# Percussion

26

28

30

32

34

36

38

40

42

44

46

48

50

52

54

56

58

60

62

64

V.S.

66

68

70

72

74

76

78

80

82

84

86

88

90

92

94

96

98

100

102

104

V.S.

6

Percussion

106

108

110

117

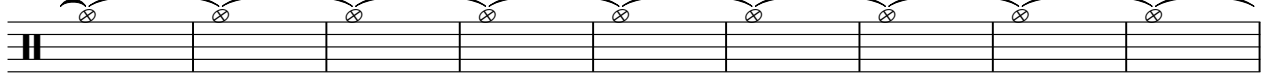

126

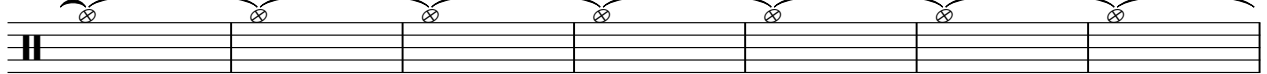

133

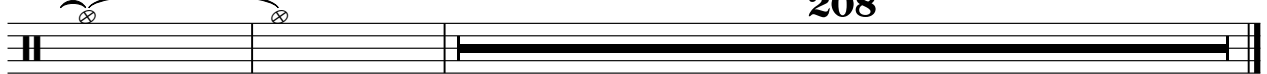

Percussion

Onbekende Songs & Demo`s - RONDO VE

♩ = 122,000069  
Toms

**4** **337**

# Onbekende Songs & Demo`s - RONDO VE

Acoustic Bass

♩ = 122,000069

Bass 2

5

V.S.

43

47

51

55

58

61

65

69

73

77

81

84

87

90

93

96

99

102

105

108

V.S.

110

232

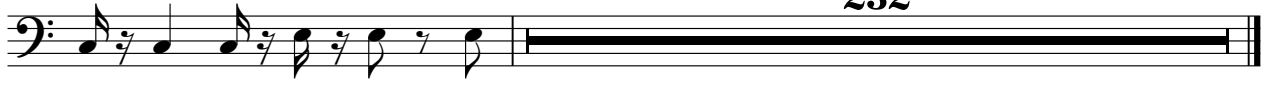

♩ = 122,000069  
harpsi

V.S.

18

20

22

25

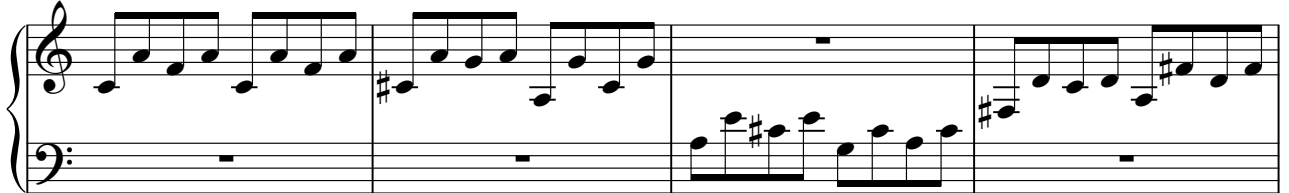

29

32

34

36

38

40

42

44

46

48

51

55

V.S.

59

62

64

66

68

70

72

74

76

78

80

82

84

86

256

Synth Strings

74

82

91

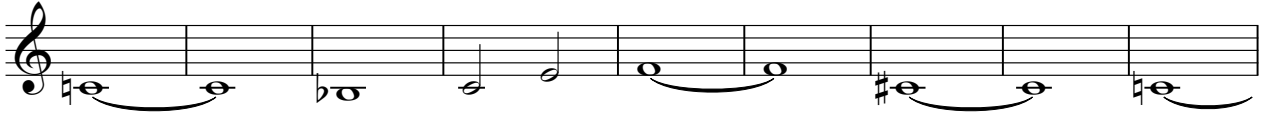

100

108

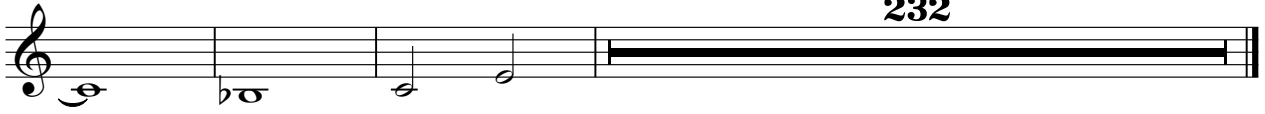

232

# Onbekende Songs & Demo`s - RONDO VE

Viola

♩ = 122,000069

Strings

2

V.S.

25

28

31

33

35

37

39

41

43

45

Viola

3

47

49

51

53

55

57

61

64

66

68

V.S.

Viola

70

72

74

76

78

81

84

86

89

92

94

97

100

102

105

108

110

# Onbekende Songs & Demo`s - RONDO VE

Viola

♩ = 122,000069

Strings 2 **2**

V.S.

25

28

31

33

35

37

39

41

43

45

Viola

3

47

49

51

53

55

57

61

64

66

68

V.S.

94

97

100

102

105

108

110

231

# Onbekende Songs & Demo`s - RONDO VE

Viola

♩ = 122,000069  
Str-1

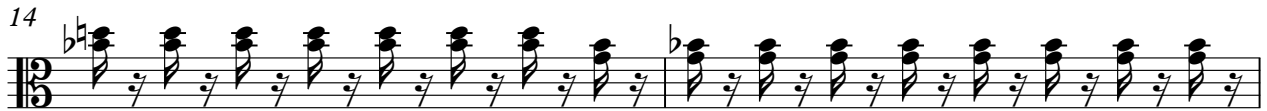

V.S.

Viola

24

26

28

30

32

34

36

38

40

42

44

46

48

50

53

55

57

60

63

65

87

89

91

93

95

97

99

101

103

105

6

Viola

107

109

111

231