

♩ = 110,000107

Oboe

Whistling

Percussion

Tubular Bells

Marimba

Jazz Guitar

Jazz Guitar

Sitar

5-string Fretless Electric Bass

Quintus

Electric Piano

♩ = 110,000107

Synth Strings

Telephone

Breath Noise

RUNAWAY

ALL rights reserved.

13

Ob.

Perc.

Mar.

Sit.

E. Bass

E. Piano

Breath

I've seen the world Been to ma ny pla ces

16

Ob.

Perc.

Mar.

Sit.

E. Bass

E. Piano

Breath

Made lots of friends Ma ny dif ferent ra ces

19

Ob.

Perc.

Mar.

Sit.

E. Bass

Q.

E. Piano

Breath

I've such fun A ro und the world

22

Ob.

Perc.

Mar.

J. Gtr.

E. Bass

Q.

E. Piano

Breath

it's true A fri can ski es with a Nai ro bi mood

25

Ob.

Perc.

Mar.

J. Gtr.

Sit.

E. Bass

Q.

E. Piano

Breath

I feel as le ep in Tu sca ny and drea med

28

Ob.

Perc.

Mar.

J. Gtr.

Sit.

E. Bass

Q.

E. Piano

Breath

The one thing mis sing was you

31

Ob.

Perc.

Mar.

Sit.

E. Bass

Q.

E. Piano

Breath

Da ra di da ra di da

34

Ob.

Perc.

Mar.

Sit.

E. Bass

Q.

E. Piano

Breath

Yeah yeah yeah yeah

37

Ob.

Perc.

Mar.

J. Gtr.

E. Bass

Q.

E. Piano

Breath

I woke up with an Au stra li an breeze And danced the dance with A bo ri

40

Ob.

Perc.

Mar.

J. Gtr.

J. Gtr.

E. Bass

Q.

E. Piano

Breath

ge nes O oh U nder the moon glow down in Me xi co I dreamed

43

Ob.

Perc.

Mar.

J. Gtr.

E. Bass

Q.

E. Piano

Breath

One thing was missing that's you

46

Ob.

Perc.

Mar.

Sit.

E. Bass

Q.

E. Piano

Breath

Da ra di da ra di da

49

Ob.

Perc.

Mar.

Sit.

E. Bass

Q.

E. Piano

Breath

Be my love Yeah yeah yeah

52

Ob.

Perc.

Mar.

J. Gtr.

Sit.

E. Bass

Q.

E. Piano

Tel.

Breath

yeah

55

Ob.

Perc.

Mar.

Sit.

E. Bass

Q.

E. Piano

Breath

We'll sail the waters of many colors We won't need a compass Love will

58

Ob.

Perc.

Mar.

Sit.

E. Bass

Q.

E. Piano

Breath

guide our way Don't need nobody Long as we got each

61

Ob.

Perc.

Mar.

Sit.

E. Bass

Q.

E. Piano

Breath

other No need to hurry We've got e ve ry day I wan na share the world with you

64

Ob.

Perc.

Mar.

J. Gtr.

E. Bass

Q.

E. Piano

Breath

You see Spring time in Pa ris feels so go od to me

67

Ob.

Perc.

Mar.

J. Gtr.

J. Gtr.

E. Bass

Q.

E. Piano

Breath

This is for me re a li ty So please

70

Ob.

Perc.

Mar.

J. Gtr.

Sit.

E. Bass

Q.

E. Piano

Breath

Make all my wi shes comestruce Be my love

73

Ob.

Perc.

Mar.

J. Gtr.

Sit.

E. Bass

Q.

E. Piano

Breath

Yeah yeah yeah Da ra di da ra di da And I just know

76

Ob.

Perc.

Mar.

J. Gtr.

E. Bass

Q.

E. Piano

Breath

we'll have a good time

79

Ob.
Perc.
Mar.
J. Gtr.
E. Bass
Q.
E. Piano
Breath

And I just know we'll have a good time

82

Ob.
Perc.
Mar.
J. Gtr.
E. Bass
Q.
E. Piano
Breath

And I just know we'll have a good

85

Ob.

Perc.

Mar.

J. Gtr.

E. Bass

Q.

E. Piano

Breath

time

And I just know

88

Ob.

Perc.

Mar.

J. Gtr.

E. Bass

Q.

E. Piano

Breath

we'll have a good time

91

Ob.
Perc.
Mar.
J. Gtr.
E. Bass
Q.
E. Piano
Breath

And I just know we'll have a good time

94

Ob.
Perc.
Mar.
J. Gtr.
E. Bass
Q.
E. Piano
Breath

And I just know

96

Ob.

Whist.

Perc.

Tub. B.

Mar.

J. Gtr.

J. Gtr.

Sit.

E. Bass

Q.

E. Piano

Syn. Str.

Tel.

Breath

we'll have a good time

Oboe

♩ = 110,000107

12

2

17

2

23

27

2

33

38

42

2

48

51

2

55

59

63

67

71

75

79

83

88

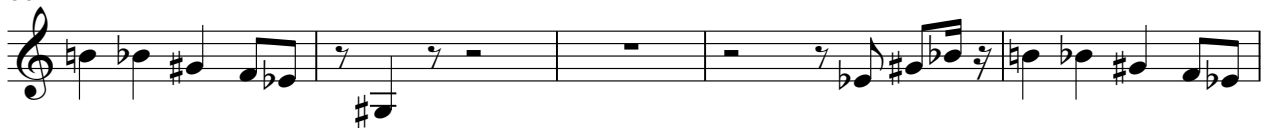

93

Whistling

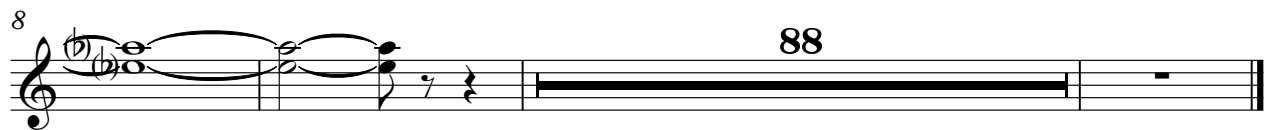
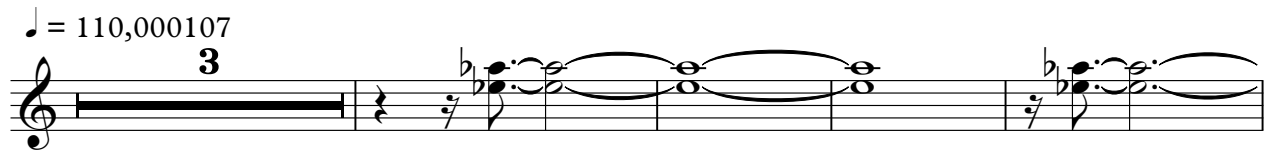

Percussion

♩ = 110,000107

2 4

A single staff of music containing two measures. The first measure has a whole rest with an accent (>) above it. The second measure has a whole rest with an accent (>) above it, followed by a quarter note with an accent (>) above it, and a quarter note with an accent (>) above it.

9

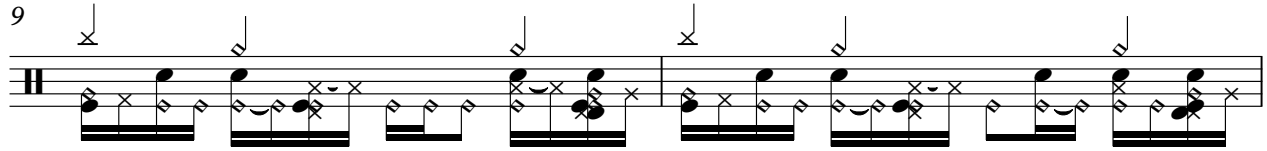

11

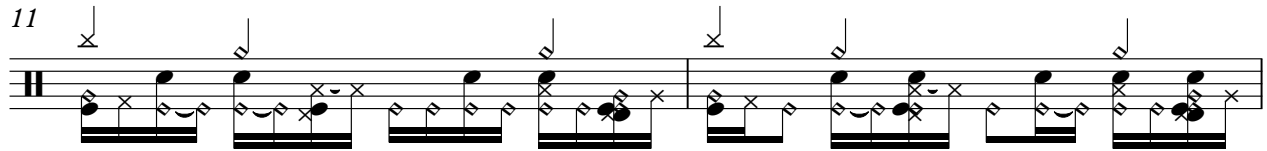

13

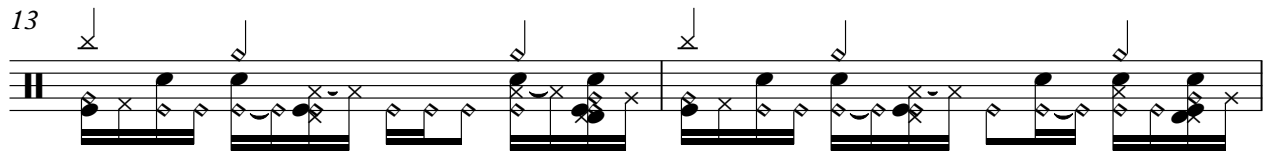

15

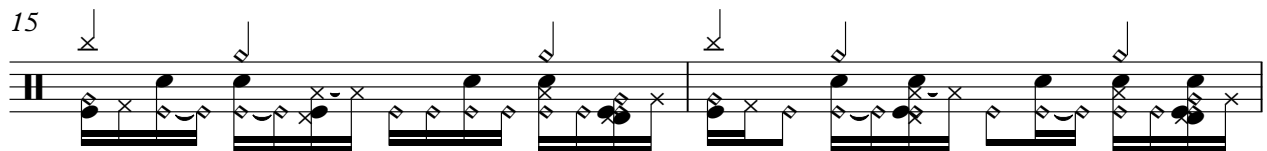

17

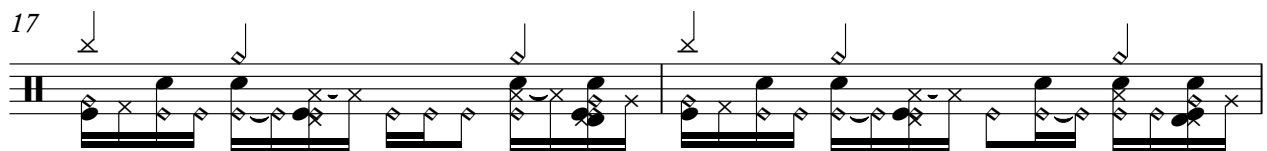

19

21

23

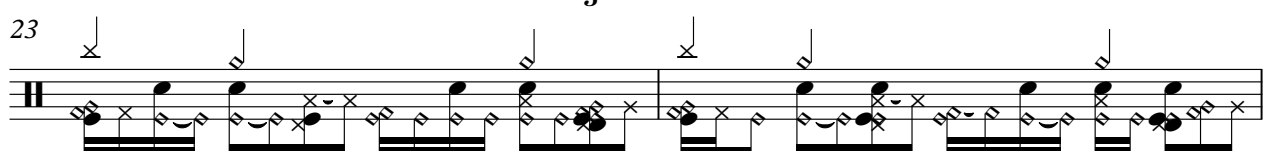

25

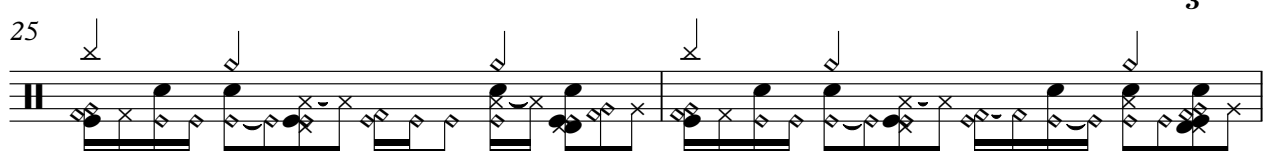

V.S.

Percussion

27

3

29

31

33

35

37

3

39

3

41

3

43

3

45

Percussion

47

49

51

53

55

57

59

61

63

65

V.S.

Percussion

87

89

91

93

95

Tubular Bells

♩ = 110,000107

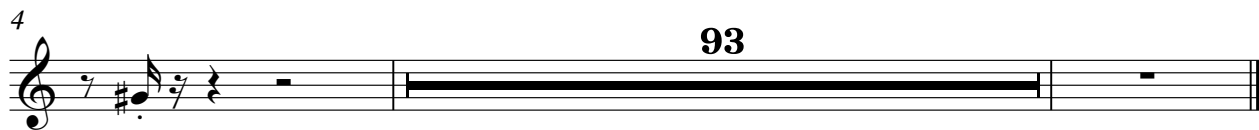

Marimba

♩ = 110,000107

4

8

11

14

17

20

V.S.

23

27

30

33

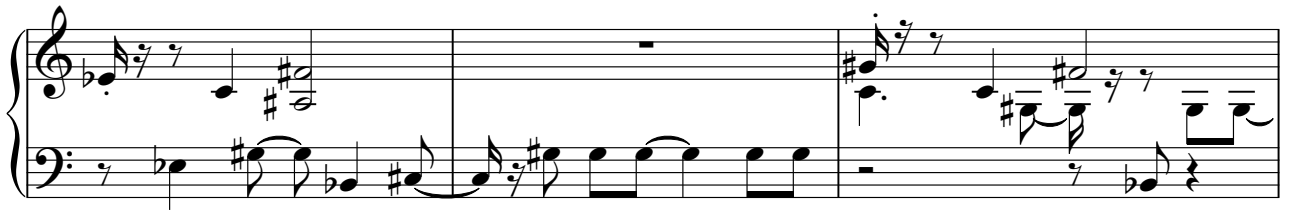

36

39

43

46

49

52

56

59

62

65

69

73

76

80

83

86

89

93

95

Jazz Guitar

♩ = 110,000107

22

26

30

9

43

7

53

10

66

69

3

75

81

87

93

Jazz Guitar

♩ = 110,000107

40

3 3

43

24

3 3

68

29

Sitar

♩ = 110,000107

7 2

12 2

18 2 4

27 3

34 9

46

51 3

58

63 9

74 23

5-string Fretless Electric Bass

♩ = 110,000107

8

12

16

20

24

29

34

38

43

48

V.S.

52

2

58

62

66

71

75

79

83

87

91

Quintus

♩ = 110,000107

15

21

26

31

35

40

45

50

2

Electric Piano

♩ = 110,000107

V.S.

24

28

31

34

38

42

46

49

53

57

60

64

68

72

75

79

82

86

89

Electric Piano

93

A single musical staff in treble clef. It starts with a whole rest, followed by an eighth note G#4, an eighth note A4, a quarter note Bb4, a quarter note B4, a quarter note C5, a quarter note D5, a quarter note E5, a quarter note F#5, a quarter note G5, a quarter note A5, a quarter note B5, and ends with a quarter note C6. There is a slur over the notes G#4, A4, and Bb4.

95

Synth Strings

♩ = 110,000107

4 **93**

Telephone

♩ = 110,000107

3

10

43 43

Breath Noise

♩ = 110,000107

RUNAWAY

8

ALL rights reserved.

13

18

23

28

33

38

42

47

52

57

I've been to ma ny pla ces Madri Maif

ferentra ces I've been to world it's true

A fri carkis with Nai ro bimood I feel a epi Tu scay and dreamd

The things you Da ri daradila

Yeah yeah yeah yeah I've been to Astrai

an breeze Adanced hadan with Abori genes O oh Under the old win

Mexi co dreamd Ori things you

Da ri daradila Be my love Yeah yeah yeah

yeah We had the wa tets of na

V.S.

Breath Noise

56
ny co lors Won't need a compass will guide our way Don't cho dyong

60
we got each other Need We go ve ryday I want to be You see

65
Spring in Paris go od to me This is some a li ty Please

70
Make my heart Be my love Yeal yeah yeah Da ri dradila

75
And justow we'll have good time And justow

80
we'll have good time And justow we'll have good

85
time And justow we'll have good time

90
And justow we'll have good time

94
And justow we'll have good time
