

# Onbekende Songs & Demo`s - Sade C

♩ = 80,000000

OCARINA

DRUMS

JAZZ GTR

♩ = 80,000000

SLOWSTRING

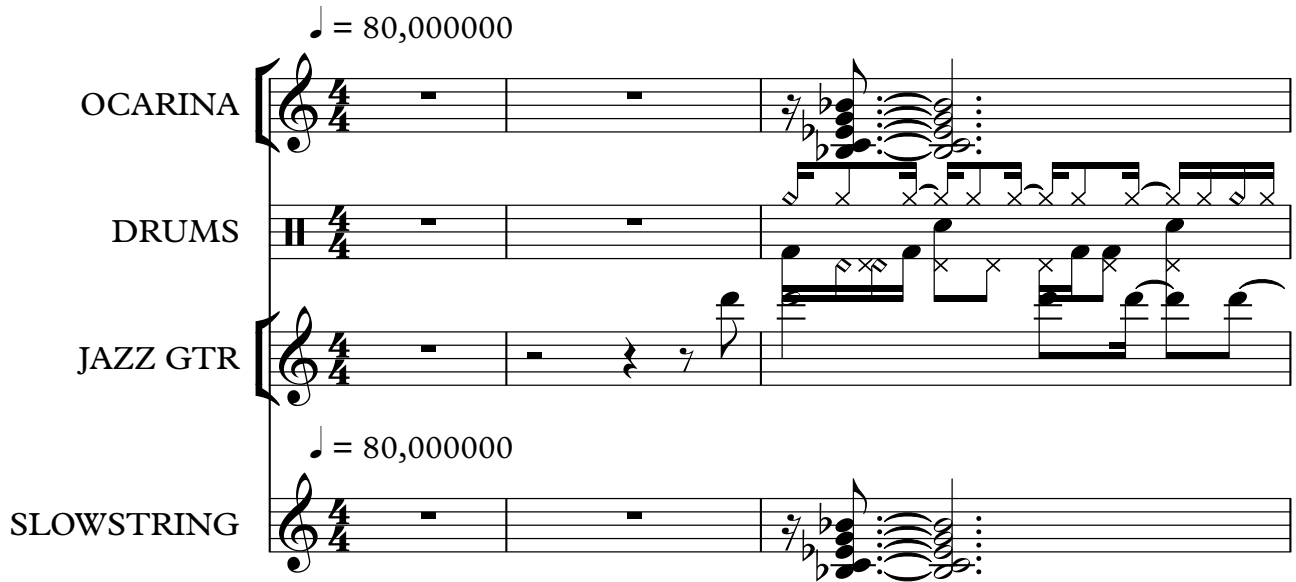

4

OCARINA

DRUMS

JAZZ GTR

SLOWSTRING

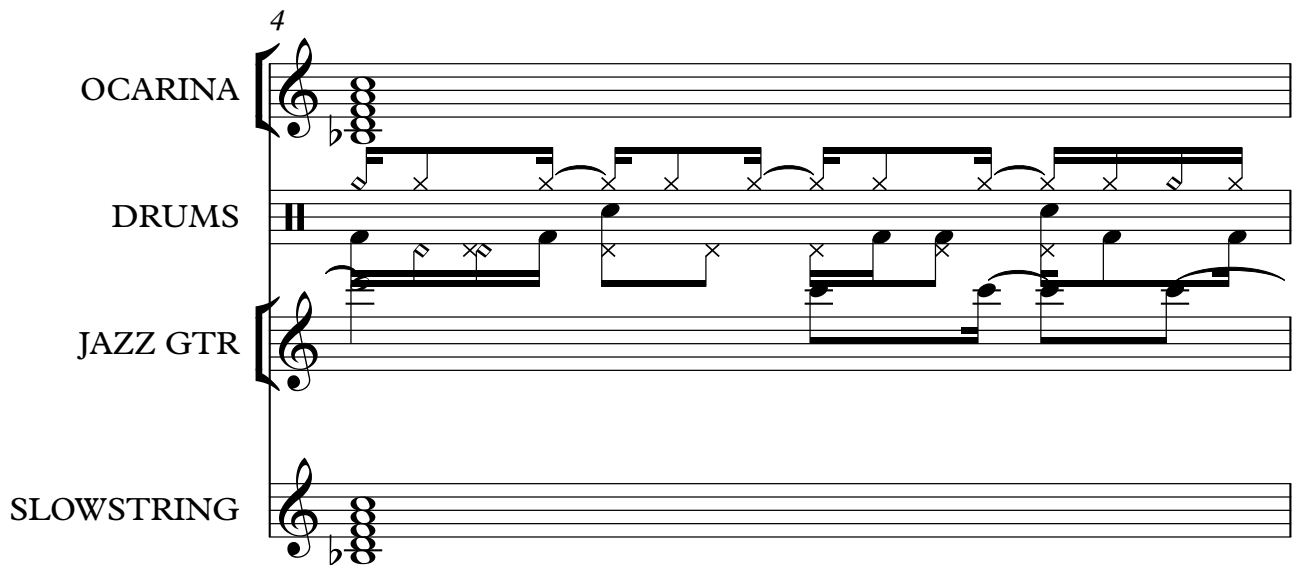

5

OCARINA

DRUMS

JAZZ GTR

SLOWSTRING

6

OCARINA

DRUMS

JAZZ GTR

SLOWSTRING

7

OCARINA

DRUMS

JAZZ GTR

SLOWSTRING

9

OCARINA

DRUMS

JAZZ GTR

SLOWSTRING

10

RECORDER

OCARINA

DRUMS

JAZZ GTR

JAZZ GTR

SLOWSTRING

11

RECORDER

OCARINA

DRUMS

SLOWSTRING

12

RECORDER

OCARINA

DRUMS

SLOWSTRING

13

RECORDER

OCARINA

DRUMS

SLOWSTRING

14

RECORDER

OCARINA

DRUMS

SLOWSTRING

3

15

RECORDER

OCARINA

DRUMS

SLOWSTRING

16

RECORDER

OCARINA

DRUMS

SLOWSTRING

17

RECORDER

OCARINA

DRUMS

SLOWSTRING

18

OCARINA

DRUMS

SLOWSTRING

19

RECORDER

OCARINA

DRUMS

SLOWSTRING

21

RECORDER

OCARINA

DRUMS

SLOWSTRING

22

RECORDER

OCARINA

DRUMS

SLOWSTRING

23

RECORDER

OCARINA

DRUMS

SLOWSTRING

24

RECORDER

OCARINA

DRUMS

SLOWSTRING

25

RECORDER

OCARINA

DRUMS

SLOWSTRING

27

RECORDER

OCARINA

DRUMS

SLOWSTRING

28

RECORDER

OCARINA

DRUMS

SLOWSTRING

3

29

RECORDER

OCARINA

DRUMS

SLOWSTRING

3

30

RECORDER

OCARINA

DRUMS

SLOWSTRING

3

31

RECORDER

OCARINA

DRUMS

SLOWSTRING

32

RECORDER

OCARINA

DRUMS

SLOWSTRING

33

RECORDER

OCARINA

DRUMS

SLOWSTRING

34

RECORDER

OCARINA

DRUMS

JAZZ GTR

SLOWSTRING

35

RECORDER

OCARINA

DRUMS

JAZZ GTR

SLOWSTRING

36

OCARINA

DRUMS

JAZZ GTR

SLOWSTRING

37

OCARINA

DRUMS

JAZZ GTR

SLOWSTRING

38

OCARINA

DRUMS

JAZZ GTR

JAZZ GTR

SLOWSTRING

39

OCARINA

DRUMS

JAZZ GTR

JAZZ GTR

SLOWSTRING

40

OCARINA

DRUMS

JAZZ GTR

JAZZ GTR

SLOWSTRING

41

OCARINA

DRUMS

JAZZ GTR

JAZZ GTR

SLOWSTRING

42

OCARINA

DRUMS

JAZZ GTR

JAZZ GTR

SLOWSTRING

43

OCARINA

DRUMS

JAZZ GTR

JAZZ GTR

SLOWSTRING

44

OCARINA

DRUMS

JAZZ GTR

JAZZ GTR

SLOWSTRING

45

OCARINA

DRUMS

JAZZ GTR

JAZZ GTR

SLOWSTRING

46

RECORDER

OCARINA

DRUMS

JAZZ GTR

JAZZ GTR

SLOWSTRING

47

RECORDER

OCARINA

DRUMS

JAZZ GTR

SLOWSTRING

48

RECORDER

OCARINA

DRUMS

JAZZ GTR

SLOWSTRING

49

RECORDER

OCARINA

DRUMS

JAZZ GTR

SLOWSTRING

50

RECORDER

OCARINA

DRUMS

JAZZ GTR

SLOWSTRING

3

51

RECORDER

OCARINA

DRUMS

JAZZ GTR

SLOWSTRING

52

RECORDER

OCARINA

DRUMS

JAZZ GTR

SLOWSTRING

53

RECORDER

OCARINA

DRUMS

JAZZ GTR

SLOWSTRING

54

OCARINA

WHISTLE

DRUMS

JAZZ GTR

SLOWSTRING

55

OCARINA

WHISTLE

DRUMS

JAZZ GTR

SLOWSTRING

56

OCARINA

WHISTLE

DRUMS

JAZZ GTR

SLOWSTRING

57

OCARINA

WHISTLE

DRUMS

JAZZ GTR

SLOWSTRING

58

OCARINA

WHISTLE

DRUMS

JAZZ GTR

SLOWSTRING

Detailed description of the musical score for measures 58-59. The score is written for five instruments: Ocarina, Whistle, Drums, Jazz Guitar, and Slowstring. The key signature has two flats (B-flat and E-flat), and the time signature is 4/4. Measure 58 shows the Ocarina and Whistle parts with rests, while the Drums, Jazz Guitar, and Slowstring parts have active notation. Measure 59 continues the notation, with the Ocarina and Whistle parts having some notes and a slur. The Drums part continues with its rhythmic pattern, and the Jazz Guitar part has a melodic line with slurs and accents. The Slowstring part has a sustained chord.

59

OCARINA

WHISTLE

DRUMS

JAZZ GTR

SLOWSTRING

Detailed description of the musical score for measures 59-60. The score is written for five instruments: Ocarina, Whistle, Drums, Jazz Guitar, and Slowstring. The key signature has two flats (B-flat and E-flat), and the time signature is 4/4. Measure 59 shows the Ocarina and Whistle parts with notes and a slur, while the Drums, Jazz Guitar, and Slowstring parts have active notation. Measure 60 continues the notation, with the Ocarina and Whistle parts having rests, and the Drums, Jazz Guitar, and Slowstring parts having active notation.

60

OCARINA

WHISTLE

DRUMS

JAZZ GTR

SLOWSTRING

61

OCARINA

WHISTLE

DRUMS

JAZZ GTR

SLOWSTRING

62

RECORDER

OCARINA

WHISTLE

DRUMS

JAZZ GTR

SLOWSTRING

63

RECORDER

OCARINA

DRUMS

JAZZ GTR

SLOWSTRING

68

RECORDER

OCARINA

DRUMS

JAZZ GTR

SLOWSTRING

69

RECORDER

OCARINA

DRUMS

JAZZ GTR

SLOWSTRING

70

RECORDER

OCARINA

DRUMS

JAZZ GTR

SLOWSTRING

71

OCARINA

DRUMS

JAZZ GTR

SLOWSTRING

72

DRUMS

JAZZ GTR

73

DRUMS

JAZZ GTR

74

DRUMS

JAZZ GTR

CLEAN GTR

75

OCARINA

DRUMS

JAZZ GTR

CLEAN GTR

SLOWSTRING

76

OCARINA

DRUMS

JAZZ GTR

CLEAN GTR

SLOWSTRING

77

OCARINA

DRUMS

JAZZ GTR

CLEAN GTR

SLOWSTRING

78

RECORDER

OCARINA

DRUMS

JAZZ GTR

CLEAN GTR

SLOWSTRING

79

RECORDER

OCARINA

DRUMS

JAZZ GTR

SLOWSTRING

80

OCARINA

DRUMS

JAZZ GTR

SLOWSTRING

81

OCARINA

DRUMS

JAZZ GTR

SLOWSTRING

82

RECORDER

OCARINA

DRUMS

JAZZ GTR

SLOWSTRING

83

RECORDER

OCARINA

DRUMS

JAZZ GTR

SLOWSTRING

84

RECORDER

OCARINA

DRUMS

JAZZ GTR

SLOWSTRING

85

RECORDER

OCARINA

DRUMS

JAZZ GTR

SLOWSTRING

86

RECORDER

OCARINA

DRUMS

JAZZ GTR

SLOWSTRING

3

87

RECORDER

OCARINA

DRUMS

JAZZ GTR

SLOWSTRING

3

90

RECORDER

OCARINA

DRUMS

JAZZ GTR

SLOWSTRING

91

RECORDER

OCARINA

DRUMS

JAZZ GTR

SLOWSTRING

92

RECORDER

OCARINA

DRUMS

JAZZ GTR

SLOWSTRING

93

OCARINA

DRUMS

JAZZ GTR

SLOWSTRING

94

RECORDER

OCARINA

DRUMS

JAZZ GTR

CLEAN GTR

SLOWSTRING

95

RECORDER

OCARINA

DRUMS

JAZZ GTR

CLEAN GTR

SLOWSTRING

96

OCARINA

DRUMS

JAZZ GTR

CLEAN GTR

SLOWSTRING

97

OCARINA

DRUMS

JAZZ GTR

CLEAN GTR

SLOWSTRING

98

RECORDER

OCARINA

DRUMS

JAZZ GTR

CLEAN GTR

SLOWSTRING

99

RECORDER

OCARINA

DRUMS

JAZZ GTR

CLEAN GTR

SLOWSTRING

100

OCARINA

DRUMS

JAZZ GTR

SLOWSTRING

101

OCARINA

DRUMS

JAZZ GTR

SLOWSTRING

102

RECORDER

OCARINA

DRUMS

JAZZ GTR

JAZZ GTR

SLOWSTRING

103

RECORDER

OCARINA

DRUMS

JAZZ GTR

JAZZ GTR

SLOWSTRING

104

OCARINA

DRUMS

JAZZ GTR

JAZZ GTR

SLOWSTRING

105

OCARINA

DRUMS

JAZZ GTR

JAZZ GTR

SLOWSTRING

106

RECORDER

OCARINA

DRUMS

JAZZ GTR

JAZZ GTR

SLOWSTRING

107

RECORDER

OCARINA

DRUMS

JAZZ GTR

JAZZ GTR

SLOWSTRING

108

OCARINA

DRUMS

JAZZ GTR

JAZZ GTR

SLOWSTRING

109

OCARINA

DRUMS

JAZZ GTR

JAZZ GTR

SLOWSTRING

110

RECORDER

OCARINA

DRUMS

JAZZ GTR

JAZZ GTR

SLOWSTRING

111

RECORDER

OCARINA

DRUMS

JAZZ GTR

SLOWSTRING

Onbekende Songs & Demo`s - Sade C

RECORDER

$\text{♩} = 80,000000$

9

12

15

19

23

27

30

33

10

RECORDER

RECORDER

94

3 2 3

99

2 2 3 2 2

106

3 2 2

110

3 2 3

OCARINA

Onbekende Songs & Demo`s - Sade C

♩ = 80,000000

2

9

17

25

34

43

52

61

67

4

# WHISTLE

## Onbekende Songs & Demo`s - Sade C

♩ = 80,000000

**53**

58

62

**52**

Onbekende Songs & Demo`s - Sade C

DRUMS

♩ = 80,000000

2

5

7

9

11

13

15

17

19

21

V.S.

DRUMS

23

25

27

29

31

33

35

37

39

41

DRUMS

43

45

47

49

51

53

55

57

59

61

V.S.

63

65

67

69

71

73

75

77

79

81

DRUMS

83

85

87

89

91

93

95

97

99

101

V.S.

DRUMS

103

105

107

109

♩ = 80,000000

6

10 **27**

40 **3**

44 **55**

102

106 **3**

109 **4**

♩ = 80,000000

9 23

35

37

39

41

43

45

47

49

51

V.S.

53

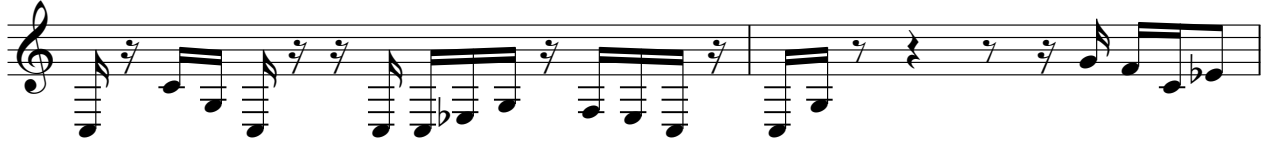

55

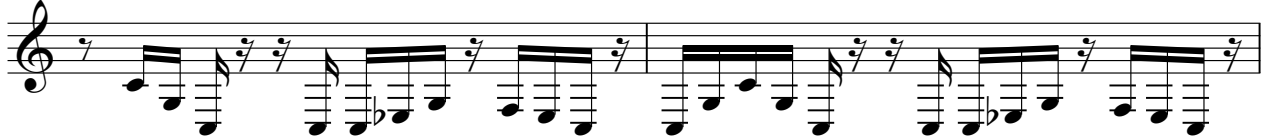

57

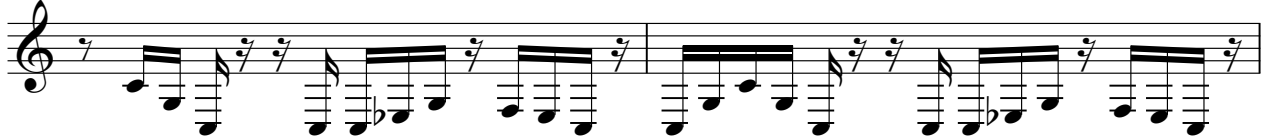

59

61

63

65

67

69

71

73

75

77

79

81

83

85

87

89

91

V.S.

93

95

97

99

101

103

105

107

109

110

♩ = 80,000000

**73**

**77**

**15**

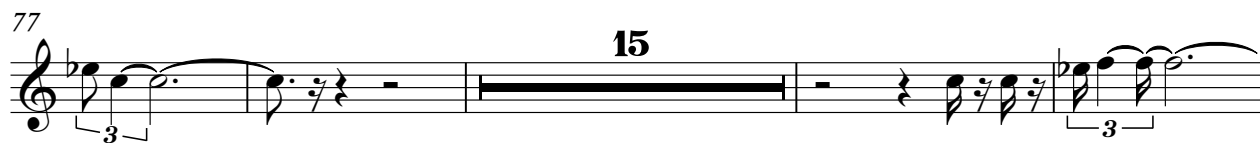

**96**

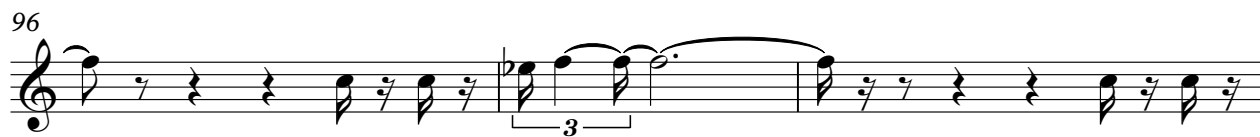

**99**

**15**

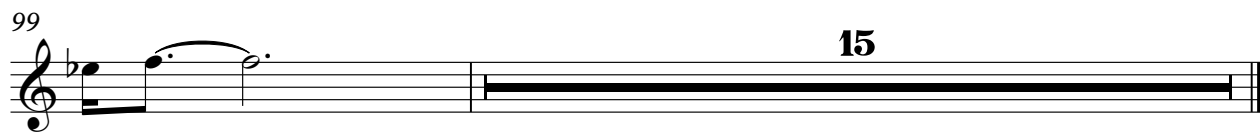

SLOWSTRING

Onbekende Songs & Demo`s - Sade C

♩ = 80,000000

2

9

17

25

34

43

52

61

67

4

SLOWSTRING

75

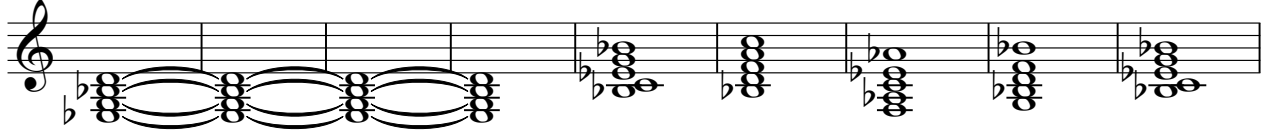

84

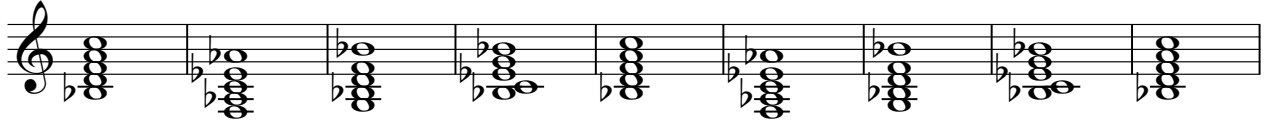

93

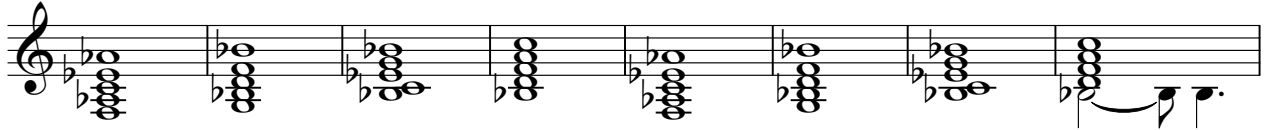

101

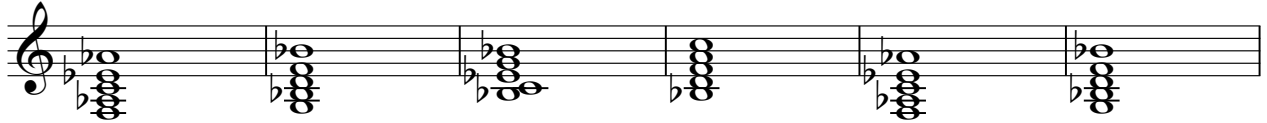

107

