

# Onbekende Songs & Demo`s - Skatey Eight

♩ = 180,001801

- FLUTE**: Four staves, all containing whole rests.
- ENGL.HORN**: Two staves, all containing whole rests.
- CLARI/SAX**: Two staves, all containing whole rests.
- FR.HORN**: Two staves, all containing whole rests.
- HARP**: Two staves (treble and bass clef) with a melodic line starting in the second measure.
- BASS/PIANO**: One staff, all containing whole rests.
- SYNVOX**: One staff, all containing whole rests.
- PIZZICATO**: One staff, all containing whole rests.
- +BRASS 2**: One staff, all containing whole rests.
- ORCH.HIT**: One staff, all containing whole rests.
- E.PIANO 1**: One staff, all containing whole rests.

♩ = 180,001801

5

HARMONICA

SFX

DRUMS

HARP

CELES/CLCK

TREML/STR

8

FR.HORN

SFX

DRUMS

BASS/PIANO

CELES/CLCK

PIZZICATO

TREML/STR

+BRASS 2

11

ENGL.HORN

CLARI/SAX

FR.HORN

SFX

DRUMS

HARP

BASS/PIANO

CELES/CLCK

PIZZICATO

TREML/STR

+BRASS 2

14  $\text{♩} = 139,001511$

FLUTE

ENGL.HORN

CLARI/SAX

FR.HORN

SFX

DRUMS

HARP

BASS/PIANO

CELES/CLCK

$\text{♩} = 139,001511$

PIZZICATO

TREML/STR

+BRASS 2

16

FLUTE

ENGL.HORN

CLARI/SAX

FR.HORN

DRUMS

BASS/PIANO

CELES/CLCK

PIZZICATO

+BRASS 2

E.PIANO 1

22

ENGL.HORN

FR.HORN

DRUMS

HARP

BASS/PIANO

PIZZICATO

+BRASS 2

24

HARP

BASS/PIANO

CELES/CLCK

PIZZICATO

26 ♩ = 61,000408

CLARI/SAX

SFX

DRUMS

HARP

BASS/PIANO

CELES/CLCK

PIZZICATO

TREML/STR

ORCH.HIT

E.PIANO 1

6

♩ = 61,000408

29 ♩ = 104,000557

CLARI/SAX

DRUMS

SYNVOX

TREML/STR

E.PIANO 1

♩ = 104,000557

31

CLARI/SAX

DRUMS

BASS/PIANO

SYNVOX

TREML/STR

E.PIANO 1

33

CLARI/SAX

DRUMS

BASS/PIANO

SYNVOX

E.PIANO 1

35

CLARI/SAX

DRUMS

BASS/PIANO

SYNVOX

E.PIANO 1

37

CLARI/SAX

DRUMS

BASS/PIANO

SYNVOX

E.PIANO 1

39

CLARI/SAX

DRUMS

BASS/PIANO

SYNVOX

E.PIANO 1

41

CLARI/SAX

DRUMS

BASS/PIANO

SYNVOX

E.PIANO 1

43

CLARI/SAX

DRUMS

BASS/PIANO

SYNVOX

TREML/STR

E.PIANO 1

45

CLARI/SAX

DRUMS

HARP

BASS/PIANO

SYNVOX

TREML/STR

E.PIANO 1

46

CLARI/SAX

DRUMS

HARP

BASS/PIANO

SYNVOX

TREML/STR

E.PIANO 1

47

CLARI/SAX

FR.HORN

DRUMS

HARP

BASS/PIANO

SYNVOX

TREML/STR

E.PIANO 1

48

CLARI/SAX  
FR.HORN  
DRUMS  
HARP  
BASS/PIANO  
SYNVOX  
TREML/STR  
E.PIANO 1

49

CLARI/SAX  
DRUMS  
HARP  
BASS/PIANO  
SYNVOX  
TREML/STR  
E.PIANO 1

50

FR.HORN  
DRUMS  
HARP  
BASS/PIANO  
SYNVOX  
TREML/STR  
E.PIANO 1

51

FR.HORN  
DRUMS  
HARP  
BASS/PIANO  
SYNVOX  
TREML/STR  
E.PIANO 1

52

FR.HORN  
DRUMS  
HARP  
BASS/PIANO  
SYNVOX  
TREML/STR  
E.PIANO 1

53

FR.HORN  
DRUMS  
HARP  
BASS/PIANO  
SYNVOX  
TREML/STR  
E.PIANO 1

54

FR.HORN  
DRUMS  
HARP  
BASS/PIANO  
SYNVOX  
TREML/STR  
E.PIANO 1

55

FR.HORN  
DRUMS  
HARP  
BASS/PIANO  
SYNVOX  
TREML/STR  
E.PIANO 1

56

FR.HORN  
DRUMS  
HARP  
BASS/PIANO  
SYNVOX  
TREML/STR  
E.PIANO 1

57

FR.HORN  
DRUMS  
HARP  
BASS/PIANO  
SYNVOX  
TREML/STR  
E.PIANO 1

59

FR.HORN

DRUMS

HARP

BASS/PIANO

TREML/STR

60

CLARI/SAX

FR.HORN

DRUMS

HARP

BASS/PIANO

PIZZICATO

TREML/STR

62

CLARI/SAX

FR.HORN

SFX

DRUMS

BASS/PIANO

CELES/CLCK

PIZZICATO

+BRASS 2

64

CLARI/SAX

FR.HORN

SFX

DRUMS

BASS/PIANO

CELES/CLCK

PIZZICATO

66

ENGL.HORN

CLARI/SAX

FR.HORN

SFX

DRUMS

HARP

BASS/PIANO

CELES/CLCK

PIZZICATO

+BRASS 2

68

FLUTE

ENGL.HORN

CLARI/SAX

DRUMS

BASS/PIANO

CELES/CLCK

PIZZICATO

+BRASS 2

69

FLUTE

ENGL.HORN

CLARI/SAX

FR.HORN

DRUMS

BASS/PIANO

CELES/CLCK

PIZZICATO

70

FLUTE

ENGL.HORN

CLARI/SAX

FR.HORN

DRUMS

BASS/PIANO

CELES/CLCK

PIZZICATO

+BRASS 2

E.PIANO 1

71

FLUTE

ENGL.HORN

CLARI/SAX

FR.HORN

DRUMS

HARP

BASS/PIANO

CELES/CLCK

PIZZICATO

+BRASS 2

72

FLUTE

ENGL.HORN

FR.HORN

DRUMS

BASS/PIANO

CELES/CLCK

PIZZICATO

+BRASS 2

74

ENGL.HORN

FR.HORN

DRUMS

BASS/PIANO

PIZZICATO

+BRASS 2

75

ENGL.HORN

FR.HORN

DRUMS

HARP

BASS/PIANO

CELES/CLCK

PIZZICATO

+BRASS 2

77

SFX

HARP

BASS/PIANO

CELES/CLCK

PIZZICATO

79

SFX

DRUMS

HARP

BASS/PIANO

CELES/CLCK

PIZZICATO

TREML/STR

ORCH.HIT

# Onbekende Songs & Demo`s - Skatey Eight

FLUTE

♩ = 180,001801    ♩ = 139,001511

14

19

21

6

39

68

71

73

8

ENGL.HORN

Onbekende Songs & Demo`s - Skatey Eight

♩ = 180,001801  
**10**

14  
♩ = 139,001511

19

23  
♩ = 61,000408 ♩ = 104,000557

68

72

74

Onbekende Songs & Demo`s - Skatey Eight

CLARI/SAX

♩ = 180,001801

**10**

14

♩ = 139,001511

19

**8**

♩ = 61,000408 ♩ = 104,000557

31

36

40

43

47

**10**

61

64

2

CLARI/SAX

68

71

HARMONICA

Onbekende Songs & Demo`s - Skatey Eight

♩ = 180,001801

7                      ♩ = 139,001511                      ♩ = 61,000408 ♩ = 104,000557

8                      13                      9                      53

# Onbekende Songs & Demo`s - Skatey Eight

FR.HORN

♩ = 180,001801

8

12

♩ = 139,001511

17

2

3

23

♩ = 61,000408 ♩ = 104,000557

4

18

48

53

57

61

64

2

69

♩ = 180,001801

5

10

♩ = 139,001511      ♩ = 61,000408

**13**

29

♩ = 104,000557

**34**

65

**2**      **9**

77

**2**

DRUMS

Onbekende Songs & Demo`s - Skatey Eight

♩ = 180,001801

2

9

15

♩ = 139,001511

17

19

21

22

Detailed description of the drum notation: The image shows a series of musical staves for a drum set. Each staff begins with a double bar line. The notation includes various rhythmic symbols such as quarter notes, eighth notes, and rests. Some notes are marked with 'x' to indicate cymbal hits. Triplet markings (brackets with '3') and sextuplet markings (brackets with '6') are used to denote complex rhythmic groupings. Above the staves, there are tempo markings like '♩ = 180,001801' and '♩ = 139,001511', and measure numbers (2, 9, 15, 17, 19, 21, 22) are placed at the start of their respective sections. A '4' is placed above the final measure of the last staff.

2

DRUMS

28

$\text{♩} = 61,000408$   $\text{♩} = 104,000557$

32

37

42

47

52

57

60

62

64

DRUMS

66

3

6

68

3

6

70

6

3

72

3

6

74

3

6

76

3

6

# Onbekende Songs & Demo`s - Skatey Eight

HARP

♩ = 180,001801

3 4

3 4

11

14

♩ = 139,001511

3 3

23

25

27

♩ = 61,000408 ♩ = 104,000557

16

HARP

HARP

3

77

79

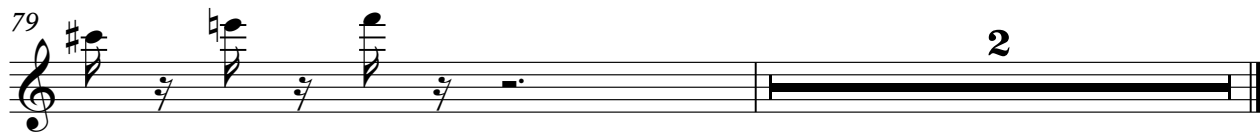

32

37

42

47

52

57

61

64

67

69

71

73

75

77

79

♩ = 180,001801

7

12

♩ = 139,001511

17

21

3

26

♩ = 61,000408

29

♩ = 104,000557

34

64

2

67

70

73

78

♩ = 180,001801      ♩ = 139,001511      ♩ = 61,000408      ♩ = 104,000557

**14**      **13**

30

35

40

45

50

55

**24**

♩ = 180,001801

7

10

13

15 ♩ = 39,00151

17

19

21

23

25

27 ♩ = 61,000408 ♩ = 104,000557

31

PIZZICATO

PIZZICATO

78

2

# Onbekende Songs & Demo`s - Skatey Eight

TREML/STR

♩ = 180,001801

8

15 = 139,001511      = 61,000408 = 104,000557

**4**      **9**

31

**13**

49

53

57

61

**18**

# Onbekende Songs & Demo`s - Skatey Eight

+BRASS 2

♩ = 180,001801

8 2

14 ♩ = 139,001511

2

21 ♩ = 61,000408

4 9/8

29 ♩ = 104,000557

33 3

68

73

6

♪ = 180,001801      ♪ = 139,001511      ♪ = 61,000408

**14**      **13**

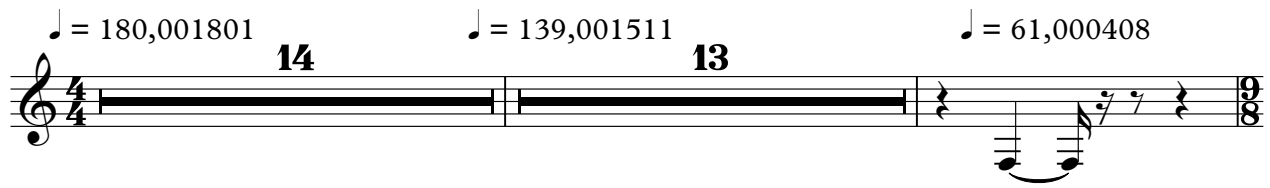

29 ♪ = 104,000557      **50**

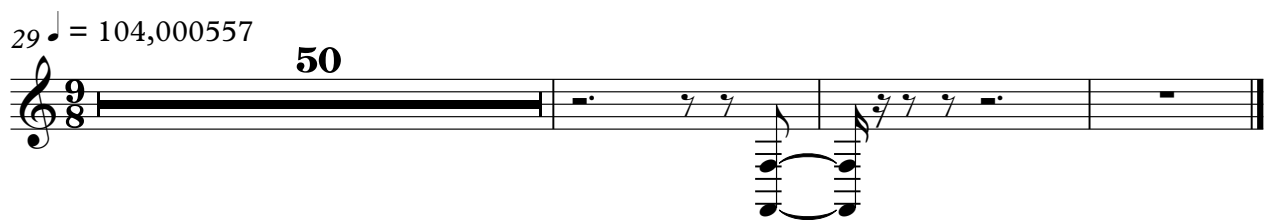

# Onbekende Songs & Demo`s - Skatey Eight

E.PIANO 1

♩ = 180,001801      ♩ = 139,001511

**14**      **2**      **10**

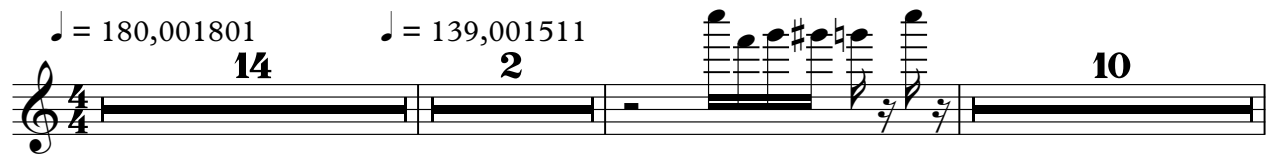

28      ♩ = 61,000408      ♩ = 104,000557

V.S.

47

49

51

53

55

57

**12**

70

**11**
