

Onbekende Songs & Demo`s - Sri Lanka

♩ = 135,001343

DRUMS

TAIKO

CALLIOPE

♩ = 135,001343

STAR THEME

This system contains four staves. The top staff is labeled 'DRUMS' and uses a drum notation with 'x' marks on a 4/4 staff. The second staff is labeled 'TAIKO' and uses a bass clef with a 4/4 time signature, featuring a triplet of eighth notes. The third staff is labeled 'CALLIOPE' and uses a treble clef with a 4/4 time signature, showing a melodic line. The fourth staff is labeled 'STAR THEME' and uses a treble clef with a 4/4 time signature, which is currently empty. A tempo marking '♩ = 135,001343' is placed above the first two staves and below the third and fourth staves.

4

DRUMS

TAIKO

CALLIOPE

This system contains three staves. The top staff is labeled 'DRUMS' and uses a drum notation with 'x' marks on a 4/4 staff. The second staff is labeled 'TAIKO' and uses a bass clef with a 4/4 time signature, continuing the melodic line from the first system. The third staff is labeled 'CALLIOPE' and uses a treble clef with a 4/4 time signature, continuing the melodic line. A measure number '4' is written above the first measure of the top staff.

6

DRUMS

TAIKO

CALLIOPE

STAR THEME

8

DRUMS

TAIKO

CALLIOPE

STAR THEME

10

DRUMS

TAIKO

TREMELOSTR

CALLIOPE

STAR THEME

12

DRUMS

TAIKO

TREMELOSTR

CALLIOPE

STAR THEME

21

DRUMS

TAIKO

ACOU BASS

TREMELOSTR

CALLIOPE

ICE RAIN

STAR THEME

23

DRUMS

TAIKO

ACOU BASS

CALLIOPE

ICE RAIN

STAR THEME

25

DRUMS

TAIKO

ACOU BASS

CALLIOPE

ICE RAIN

STAR THEME

System 1 (Measures 26-27):

- DRUMS:** Features a complex rhythmic pattern with multiple accents and rests, indicated by 'x' marks above the staff.
- TAIKO:** Plays a melodic line in the bass clef, consisting of eighth and quarter notes with accents.
- ACOU BASS:** Provides a sparse bass line with a few notes and rests.
- CALLIOPE:** Plays a melodic line in the treble clef, primarily using quarter notes.
- ICE RAIN:** Features a rhythmic accompaniment in the treble clef, using eighth notes and rests.
- STAR THEME:** Plays a melodic line in the treble clef, including a triplet of eighth notes.

System 2 (Measures 27-28):

- DRUMS:** Continues the complex rhythmic pattern from measure 26.
- TAIKO:** Continues the melodic line from measure 26.
- ACOU BASS:** Plays a few notes in the bass clef.
- CALLIOPE:** Continues the melodic line from measure 26.
- ICE RAIN:** Continues the rhythmic accompaniment from measure 26.
- STAR THEME:** Continues the melodic line from measure 26.

28

DRUMS

TAIKO

ACOU BASS

CALLIOPE

ICE RAIN

STAR THEME

30

DRUMS

TAIKO

ACOU BASS

CALLIOPE

ICE RAIN

STAR THEME

32

DRUMS

TAIKO

ACOU BASS

CALLIOPE

ICE RAIN

STAR THEME

34

DRUMS

TAIKO

ACOU BASS

CALLIOPE

ICE RAIN

STAR THEME

♩ = 131,001511

Onbekende Songs & Demo`s - Sri Lanka

DRUMS

♩ = 135,001343

V.S.

2

DRUMS = 131,001511

33

TAIKO

Onbekende Songs & Demo`s - Sri Lanka

♩ = 135,001343

4

6

8

10

12

14

16

18

20

V.S.

23

26

28

31

34

♩ = 131,001511

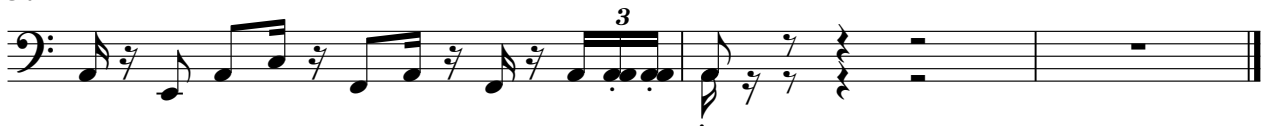

♩ = 135,001343

21

26

31

♩ = 131,001511

TREMELOSTR

Onbekende Songs & Demo`s - Sri Lanka

♩ = 135,001343

9

16

21

11

♩ = 131,001511

3

CALLIOPE

♩ = 135,001343

2

6

10

14

18

22

26

30

♩ = 131,001511

33

ICE RAIN

Onbekende Songs & Demo`s - Sri Lanka

♩ = 135,001343

13

17

22

25

27

29

31

33

34

♩ = 131,001511

STAR THEME

♩ = 135,001343

4

11

18

24

27

30

33

♩ = 131,001511