

# Onbekende Songs & Demo`s - Stand By

♩ = 120,000000

5

8

11

Alto Sax.

Perc.

E. Bass

Hpsd.

FM

14

Alto Sax.

Perc.

E. Bass

FM

17

Alto Sax.

Perc.

E. Bass

FM

20

Alto Sax.

Perc.

E. Bass

FM

23

Alto Sax.

Perc.

E. Bass

FM

Tape Smp. Str

26

Alto Sax.

Perc.

E. Bass

FM

Tape Smp. Str

29

Alto Sax.

Perc.

E. Bass

FM

Tape Smp. Str

32

Alto Sax.

Perc.

E. Bass

FM

Tape Smp. Str

35

Alto Sax.

Perc.

J. Gtr.

E. Gtr.

E. Bass

Hpsd.

FM

Tape Smp. Str

38

Alto Sax. Perc. J. Gtr. E. Gtr. E. Bass Hpsd. FM Tape Smp. Str

41

Alto Sax. Perc. J. Gtr. E. Gtr. E. Bass Hpsd. FM Tape Smp. Str

Alto Sax.

Perc.

J. Gtr.

E. Gtr.

E. Bass

Hpsd.

FM

Tape Smp. Str

47

- Alto Sax.**: Treble clef, 3/4 time signature. The first measure contains a quarter rest followed by eighth notes G4, A4, B4, C5. The second measure has a quarter note G4 tied to the first, followed by a quarter rest. The third measure has a quarter rest followed by eighth notes B3, A3, G3.
- Perc.**: Percussion clef. The first two measures feature a steady eighth-note pattern of 'x' marks. The third measure has a single 'x' mark.
- J. Gtr.**: Treble clef. The first two measures contain eighth-note patterns: G4-A4-B4-C5 and G4-A4-B4-C5. The third measure is a whole rest.
- E. Gtr.**: Treble clef. The first two measures contain eighth-note patterns: G4-A4-B4-C5 and G4-A4-B4-C5. The third measure is a whole rest.
- E. Bass**: Bass clef. The first two measures contain quarter notes: G2, F2, E2. The third measure contains a whole note G2.
- Hpsd.**: Grand staff (treble and bass clefs). The first two measures are whole rests. The third measure has a half note chord in the bass clef (G2, F2, E2) and a half note chord in the treble clef (G4, A4, B4).
- FM**: Treble clef. The first two measures contain chords: G2-F2-E2 and G2-F2-E2. The third measure contains a chord: G2-F2-E2.
- Tape Smp. Str**: Treble clef. The first two measures contain chords: G2-F2-E2 and G2-F2-E2. The third measure contains a chord: G2-F2-E2.

50

Alto Sax.

Perc.

J. Gtr.

E. Gtr.

E. Bass

Hpsd.

FM

Tape Smp. Str

53

Perc.

J. Gtr.

E. Gtr.

E. Bass

Hpsd.

FM

56

Alto Sax.  
Perc.  
E. Bass  
Hpsd.  
FM

59

Alto Sax.  
Perc.  
E. Bass  
FM  
Tape Smp. Str

62

Alto Sax.  
Perc.  
E. Bass  
FM  
Tape Smp. Str

65

Alto Sax.  
Perc.  
E. Bass  
Hpsd.  
FM  
Tape Smp. Str

68

Alto Sax.  
Perc.  
J. Gtr.  
E. Gtr.  
E. Bass  
Hpsd.  
FM  
Tape Smp. Str

71

Alto Sax. Perc. J. Gtr. E. Gtr. E. Bass Hpsd. FM Tape Smp. Str

74

Alto Sax. Perc. J. Gtr. E. Gtr. E. Bass Hpsd. FM Tape Smp. Str

77

Alto Sax. Perc. J. Gtr. E. Gtr. E. Bass Hpsd. FM Tape Smp. Str.

80

Alto Sax. Perc. J. Gtr. E. Gtr. E. Bass Hpsd. FM Tape Smp. Str.

83

86

89

Alto Sax.

Perc.

E. Gtr.

E. Bass

Hpsd.

FM

Tape Smp. Brs

Tape Smp. Str

92

Alto Sax.

Perc.

J. Gtr.

E. Gtr.

E. Bass

Hpsd.

FM

Tape Smp. Str

95

Alto Sax.  
Perc.  
J. Gtr.  
E. Gtr.  
E. Bass  
Hpsd.  
FM  
Tape Smp. Str

97

Alto Sax.  
Perc.  
J. Gtr.  
E. Gtr.  
E. Bass  
Hpsd.  
FM  
Tape Smp. Str

100

Alto Sax.

Perc.

J. Gtr.

E. Gtr.

E. Bass

Hpsd.

FM

Tape Smp. Str

Detailed description of the musical score: The score is for measures 100, 101, and 102. The Alto Saxophone part starts with a melodic line in measure 100, featuring a slur and a fermata. The Percussion part has a rhythmic pattern of eighth notes. The J. Guitar and E. Guitar parts have similar rhythmic patterns. The E. Bass part has a bass line with a fermata. The Hpsd. part has a chordal accompaniment. The FM part has a chordal accompaniment. The Tape Smp. Str part has a melodic line with a slur and a fermata.

103

Alto Sax. Perc. J. Gtr. E. Gtr. E. Bass Hpsd. FM Tape Smp. Str

106

Alto Sax.  
Perc.  
J. Gtr.  
E. Gtr.  
E. Bass  
Hpsd.  
FM  
Tape Smp. Str

109

Alto Sax.  
Perc.  
J. Gtr.  
E. Gtr.  
E. Bass  
Hpsd.  
FM  
Tape Smp. Str

112

Alto Sax.   
 Perc.   
 J. Gtr.   
 E. Gtr.   
 E. Bass   
 Hpsd.   
 FM   
 Tape Smp. Str

Alto Sax. Perc. J. Gtr. E. Gtr. E. Bass Hpsd. FM Tape Smp. Str.

118

Alto Sax. Perc. J. Gtr. E. Gtr. E. Bass Hpsd. FM Tape Smp. Str.

121

Alto Sax.  Musical notation for Alto Saxophone, featuring a melodic line with eighth and quarter notes.

Perc.  Musical notation for Percussion, showing a rhythmic pattern with 'x' marks above the staff.

J. Gtr.  Musical notation for Jazz Guitar, featuring a complex melodic line with many accidentals.

E. Gtr.  Musical notation for Electric Guitar, featuring a complex melodic line with many accidentals.

E. Bass  Musical notation for Electric Bass, featuring a bass line with eighth and quarter notes.

Hpsd.  Musical notation for Harpsichord, showing a complex chordal structure with many accidentals.

FM  Musical notation for Fretless Mandolin, featuring a complex melodic line with many accidentals.

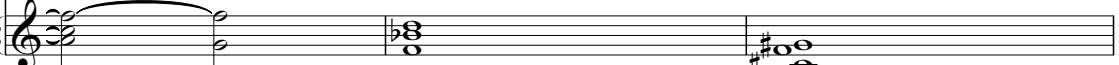
Tape Smp. Str  Musical notation for Tape Sample String, featuring a complex melodic line with many accidentals.

124

Perc.

J. Gtr.

E. Gtr.

E. Gtr.

E. Bass

Hpsd.

FM

Tape Smp. Brs

Tape Smp. Str

129

Perc.

140

Perc.

151

Perc.

159

Perc.

# Onbekende Songs & Demo`s - Stand By

Alto Saxophone

♩ = 120,000000

10

15

21

26

31

36

41

46

5

56

62

67

72

77

82

94

99

104

109

Alto Saxophone

114

119

122

# Onbekende Songs & Demo`s - Stand By

## Percussion

♩ = 120,000000

**2**

V.S.

34

37

40

43

46

50

53

56

59

62

Percussion

65

68

71

75

78

82

86

89

92

95

V.S.

98

101

104

107

110

113

116

119

123

128

137

146

155

161

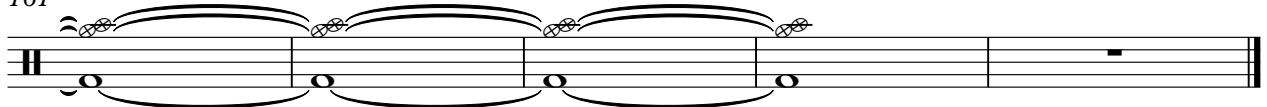

♩ = 120,000000

34

38

41

44

47

51

54

12

68

71

74

77

80

93

96

99

102

105

108

111

114

117

120

123

126

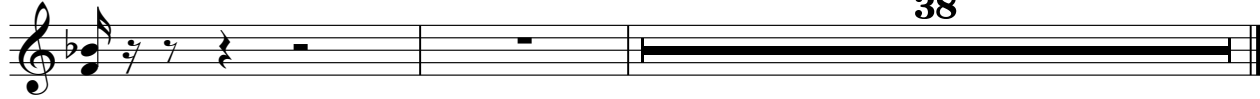

38

♩ = 120,000000

81

85

90

36

38

♩ = 120,000000

34

38

41

44

47

51

54

12

68

71

74

77

80

93

96

99

102

105

108

111

114

117

120

123

126

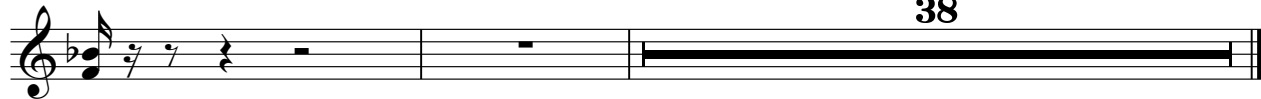

38

Onbekende Songs & Demo`s - Stand By

Electric Bass

♩ = 120,000000

2

8

14

20

26

31

36

42

47

53

V.S.

58

64

70

76

82

88

93

98

103

108

113

119

124

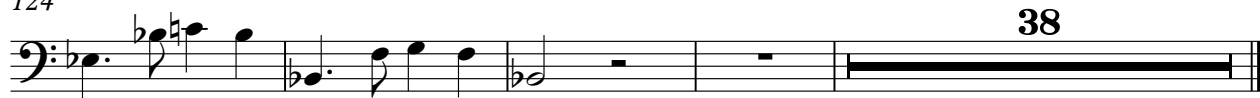

♩ = 120,000000

6

10 23

36

41

47

53 10 10

67

104

110

116

122

126

38

♩ = 120,000000

2

8

13

18

23

28

33

38

43

V.S.

48

53

58

63

68

73

78

84

89

94

99

104

109

114

119

124

38

♩ = 120,000000

81

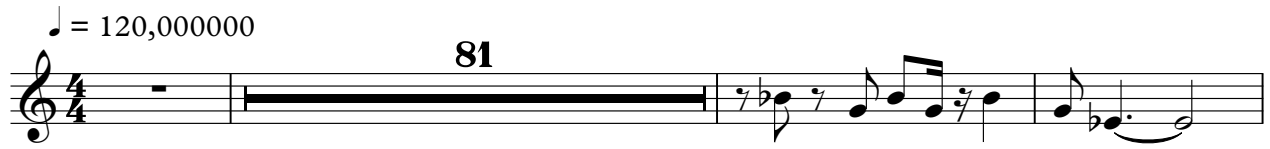

85

89

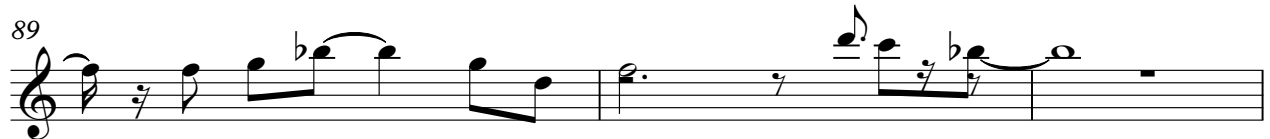

92

36

38

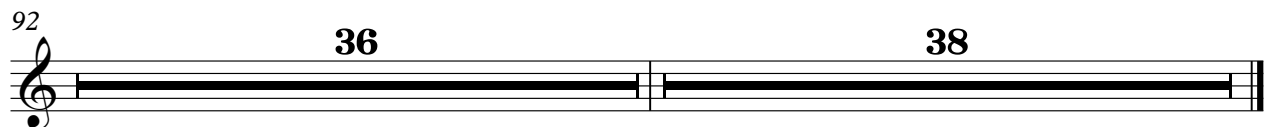

Tape Sampler Keyboard [Strings] **Onbekende Songs & Demo`s - Stand By**

♩ = 120,000000

22

28

37

45

52 7

64

72

79

87

V.S.

95

102

108

115

121

126
