

Onbekende Songs & Demo`s - Tech Talk Variation 1

♩ = 160,000000

FLUTE

FR.HORN

DRUMS

MARIMBA

SAW WAVE

FINGERDBAS

SYNBRASS 2

SYNBRASS 1

GALLIOPE

FANTASIA

BOWEDGLASS

ICE RAIN

♩ = 160,000000

DRUMS

MARIMBA

SAW WAVE

FINGERDBAS

GALLIOPE

DRUMS

MARIMBA

SAW WAVE

FINGERDBAS

SYNBRASS 1

GALLIOPE

7

9

11

FR.HORN
DRUMS
FINGERDBAS
SYNBASS 2
BOWEDGLASS
ICE RAIN

13

FR.HORN
DRUMS
FINGERDBAS
SYNBASS 2
BOWEDGLASS
ICE RAIN

15

FR.HORN
DRUMS
FINGERDBAS
SYNBASS 2
BOWEDGLASS
ICE RAIN

17

FLUTE
FR.HORN
DRUMS
MARIMBA
FINGERDBAS
SYNBASS 2
FANTASIA
BOWEDGLASS
ICE RAIN

19

FLUTE

DRUMS

MARIMBA

FINGERDBAS

FANTASIA

BOWEDGLASS

21

FLUTE

DRUMS

MARIMBA

FINGERDBAS

FANTASIA

BOWEDGLASS

ICE RAIN

23

FLUTE

DRUMS

MARIMBA

FINGERDBAS

FANTASIA

BOWEDGLASS

ICE RAIN

25

FLUTE

DRUMS

MARIMBA

FINGERDBAS

FANTASIA

BOWEDGLASS

ICE RAIN

27

FLUTE

DRUMS

MARIMBA

FINGERDBAS

FANTASIA

BOWEDGLASS

29

FLUTE

DRUMS

MARIMBA

FINGERDBAS

FANTASIA

BOWEDGLASS

ICE RAIN

31

FLUTE

DRUMS

MARIMBA

FINGERDBAS

FANTASIA

BOWEDGLASS

ICE RAIN

33

FLUTE

DRUMS

MARIMBA

SAW WAVE

FINGERDBAS

GALLIOPE

FANTASIA

BOWEDGLASS

ICE RAIN

35

DRUMS

MARIMBA

SAW WAVE

FINGERDBAS

GALLIOPE

37

DRUMS

MARIMBA

SAW WAVE

FINGERDBAS

SYNBRASS 1

GALLIOPE

39

DRUMS

MARIMBA

SAW WAVE

FINGERDBAS

SYNBRASS 1

GALLIOPE

ICE RAIN

45

FR.HORN
DRUMS
FINGERDBAS
SYNBRASS 2
BOWEDGLASS
ICE RAIN

47

FR.HORN
DRUMS
FINGERDBAS
SYNBRASS 2
BOWEDGLASS
ICE RAIN

49

FLUTE

FR.HORN

DRUMS

MARIMBA

FINGERDBAS

SYNBRASS 2

FANTASIA

BOWEDGLASS

ICE RAIN

51

FLUTE

DRUMS

MARIMBA

FINGERDBAS

FANTASIA

BOWEDGLASS

53

FLUTE

DRUMS

MARIMBA

FINGERDBAS

FANTASIA

BOWEDGLASS

ICE RAIN

55

FLUTE

DRUMS

MARIMBA

FINGERDBAS

FANTASIA

BOWEDGLASS

ICE RAIN

57

FLUTE

DRUMS

MARIMBA

FINGERDBAS

FANTASIA

BOWEDGLASS

ICE RAIN

59

FLUTE
DRUMS
MARIMBA
FINGERDBAS
FANTASIA
BOWEDGLASS

61

FLUTE
DRUMS
MARIMBA
FINGERDBAS
FANTASIA
BOWEDGLASS
ICE RAIN

63

FLUTE

DRUMS

MARIMBA

FINGERBAS

FANTASIA

BOWEDGLASS

ICE RAIN

65

FLUTE

DRUMS

MARIMBA

SAW WAVE

FINGERDBAS

GALLIOPE

FANTASIA

BOWEDGLASS

ICE RAIN

67

DRUMS

MARIMBA

SAW WAVE

FINGERDBAS

GALLIOPE

73

DRUMS

MARIMBA

SAW WAVE

FINGERDBAS

SYNBRASS 1

GALLIOPE

ICE RAIN

75

DRUMS

MARIMBA

SAW WAVE

FINGERDBAS

GALLIOPE

81

DRUMS

MARIMBA

SAW WAVE

FINGERDBAS

SYNBRASS 1

GALLIOPE

ICE RAIN

83

DRUMS

MARIMBA

SAW WAVE

FINGERDBAS

GALLIOPE

DRUMS

MARIMBA

SAW WAVE

FINGERDBAS

SYNBRASS 1

GALLIOPE

ICE RAIN

DRUMS

MARIMBA

SAW WAVE

FINGERDBAS

GALLIOPE

FLUTE

Onbekende Songs & Demo`s - Tech Talk Variation 1

♩ = 160,000000

16

21

26

31

16

52

58

62

34

♩ = 160,000000

10

14

2

18

26

46

2

49

50

DRUMS

♩ = 160,000000

4

7

9

11

13

15

17

19

21

V.S.

DRUMS

23

25

27

29

31

33

35

38

40

42

DRUMS

44

46

48

50

52

54

56

58

60

62

4

64

DRUMS

66

69

72

74

77

80

82

85

88

90

93

96

MARIMBA

Onbekende Songs & Demo`s - Tech Talk Variation 1

♩ = 160,000000

V.S.

22

24

26

28

30

32

34

36

38

40

50

52

54

56

58

V.S.

60

Single-staff musical notation for Marimba, measure 60. The staff is in bass clef with a key signature of one sharp (F#). The notation consists of a series of eighth and sixteenth notes with stems pointing downwards, indicating a descending melodic line.

62

Two-staff musical notation for Marimba, measure 62. The upper staff is in treble clef and the lower staff is in bass clef. The upper staff contains a melodic line with eighth and sixteenth notes, while the lower staff provides a rhythmic accompaniment with eighth notes.

64

Single-staff musical notation for Marimba, measure 64. The staff is in bass clef with a key signature of one sharp (F#). The notation features a descending melodic line with eighth and sixteenth notes.

66

Two-staff musical notation for Marimba, measure 66. The upper staff is in treble clef and the lower staff is in bass clef. The upper staff has a melodic line with eighth notes, and the lower staff has a rhythmic accompaniment with eighth notes.

68

Single-staff musical notation for Marimba, measure 68. The staff is in bass clef with a key signature of one sharp (F#). The notation consists of a series of eighth notes with stems pointing downwards, indicating a descending melodic line.

70

Two-staff musical notation for Marimba, measure 70. The upper staff is in treble clef and the lower staff is in bass clef. The upper staff has a melodic line with eighth notes, and the lower staff has a rhythmic accompaniment with eighth notes.

72

Single-staff musical notation for Marimba, measure 72. The staff is in bass clef with a key signature of one sharp (F#). The notation consists of a series of eighth notes with stems pointing downwards, indicating a descending melodic line.

74

Two-staff musical notation for Marimba, measure 74. The upper staff is in treble clef and the lower staff is in bass clef. The upper staff has a melodic line with eighth notes, and the lower staff has a rhythmic accompaniment with eighth notes.

76

78

80

82

84

86

88

90

92

94

96

SAW WAVE

Onbekende Songs & Demo`s - Tech Talk Variation 1

♩ = 160,000000

4

7

10 **24**

36

39

41 **24**

SAW WAVE

SAW WAVE

92

95

♩ = 160,000000

4

6

8

11

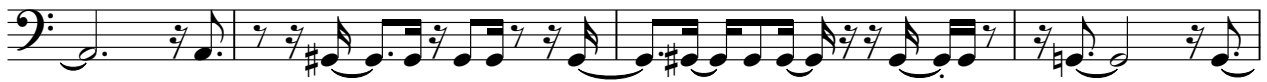

15

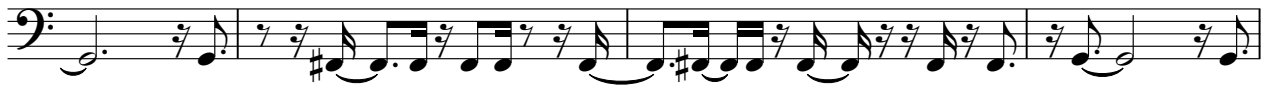

19

23

26

30

V.S.

34

36

38

40

43

47

51

55

58

62

66

68

70

72

74

76

78

80

82

84

V.S.

86

88

90

92

94

96

♩ = 160,000000

8

13

18

24

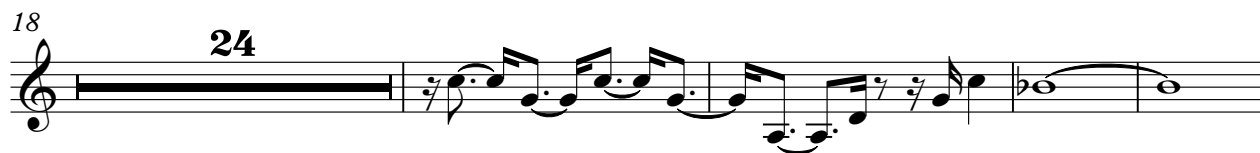

46

48

50

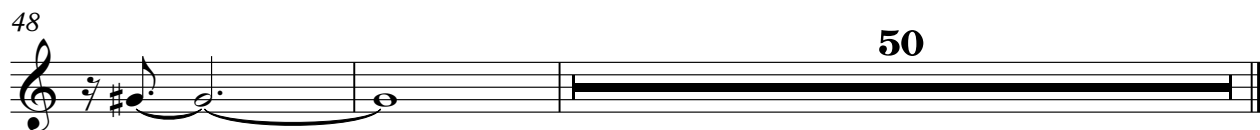

SYNBRASS 1

Onbekende Songs & Demo`s - Tech Talk Variation 1

♩ = 160,000000

4

8 28

38

41 28

71 4

78

81 4

87 4

94

96 2

GALLIOPE

Onbekende Songs & Demo`s - Tech Talk Variation 1

♩ = 160,000000

4

7

10 **24**

36

39

41 **24**

GALLIOPE

66

69

73

76

79

82

85

89

92

95

2

FANTASIA

Onbekende Songs & Demo`s - Tech Talk Variation 1

♩ = 160,000000

16

20

26

30

35 15

53

59

63 33

BOWEDGLASS

Onbekende Songs & Demo`s - Tech Talk Variation 1

♩ = 160,000000

8

14

19

26

33

8

46

51

58

63

34

ICE RAIN

Onbekende Songs & Demo`s - Tech Talk Variation 1

♩ = 160,000000

2

ICE RAIN

80

6

3

3

89

6

2

3