

Onbekende Songs & Demo`s - The Loner

♩ = 88,001053

OCARINA

DRUMS

MELODY

DISTORTION

OVERDRIVE

GTHARMONIC

FINGERDBAS

E.PIANO 1

SYN STR 1

SLOWSTRING

PIZZICATO

♩ = 88,001053

SOLO VOX

GUNSHOT

GTFRETNOIS

7

DRUMS

MELODY

DISTORTION

OVERDRIVE

GTHARMONIC

FINGERDBAS

E.PIANO 1

SYN STR 1

11

DRUMS

MELODY

DISTORTION

OVERDRIVE

GTHARMONIC

FINGERDBAS

E.PIANO 1

SYN STR 1

16 3

DRUMS

MELODY

DISTORTION

OVERDRIVE

GTHARMONIC

FINGERDBAS

E.PIANO 1

SYN STR 1

20

DRUMS

MELODY

DISTORTION

OVERDRIVE

GTHARMONIC

FINGERDBAS

E.PIANO 1

SYN STR 1

24

DRUMS

MELODY

DISTORTION

OVERDRIVE

GTHARMONIC

FINGERDBAS

E.PIANO 1

SYN STR 1

SLOWSTRING

27

DRUMS

MELODY

DISTORTION

OVERDRIVE

GTHARMONIC

FINGERDBAS

E.PIANO 1

SYN STR 1

SLOWSTRING

30

DRUMS

MELODY

DISTORTION

OVERDRIVE

GTHARMONIC

FINGERDBAS

E.PIANO 1

SYN STR 1

SLOWSTRING

33

DRUMS

MELODY

DISTORTION

OVERDRIVE

GTHARMONIC

FINGERDBAS

E.PIANO 1

SYN STR 1

SLOWSTRING

SOLO VOX

DRUMS

MELODY

DISTORTION

OVERDRIVE

GTHARMONIC

FINGERDBAS

E.PIANO 1

SYN STR 1

SLOWSTRING

PIZZICATO

SOLO VOX

GUNSHOT

GTFRETNOIS

39

DRUMS

MELODY

DISTORTION

OVERDRIVE

GTHARMONIC

FINGERDBAS

E.PIANO 1

SYN STR 1

PIZZICATO

41

DRUMS

MELODY

DISTORTION

OVERDRIVE

GTHARMONIC

FINGERDBAS

E.PIANO 1

SYN STR 1

PIZZICATO

SOLO VOX

GUNSHOT

GTFRETNOIS

44

DRUMS

MELODY

DISTORTION

OVERDRIVE

FINGERDBAS

E.PIANO 1

SYN STR 1

SLOWSTRING

PIZZICATO

GUNSHOT

GTFRETNOS

46

DRUMS

MELODY

DISTORTION

OVERDRIVE

GTHARMONIC

FINGERDBAS

E.PIANO 1

SYN STR 1

SLOWSTRING

PIZZICATO

48

DRUMS

MELODY

DISTORTION

OVERDRIVE

GTHARMONIC

FINGERDBAS

E.PIANO 1

SYN STR 1

SLOWSTRING

PIZZICATO

50

DRUMS

MELODY

DISTORTION

OVERDRIVE

GTHARMONIC

FINGERDBAS

E.PIANO 1

SYN STR 1

SLOWSTRING

53

OCARINA
DRUMS
MELODY
DISTORTION
OVERDRIVE
GTHARMONIC
FINGERDBAS
E.PIANO 1
SYN STR 1
SLOWSTRING
SOLO VOX

56

OCARINA
DRUMS
MELODY
DISTORTION
OVERDRIVE
GTHARMONIC
FINGERDBAS
E.PIANO 1
SYN STR 1
SLOWSTRING
SOLO VOX

59

DRUMS
MELODY
DISTORTION
OVERDRIVE
FINGERDBAS
E.PIANO 1
SYN STR 1
SLOWSTRING

61

DRUMS
MELODY
DISTORTION
OVERDRIVE
GTHARMONIC
FINGERDBAS
E.PIANO 1
SYN STR 1
SLOWSTRING

63

DRUMS
MELODY
DISTORTION
OVERDRIVE
GTHARMONIC
FINGERDBAS
E.PIANO 1
SYN STR 1
SLOWSTRING

67

DRUMS
MELODY
DISTORTION
OVERDRIVE
FINGERDBAS
E.PIANO 1
SYN STR 1
SLOWSTRING

71

DRUMS

MELODY

DISTORTION

OVERDRIVE

GTHARMONIC

FINGERDBAS

E.PIANO 1

SYN STR 1

SOLOVOX

74

DRUMS

MELODY

DISTORTION

OVERDRIVE

GTHARMONIC

FINGERDBAS

E.PIANO 1

SYN STR 1

SLOWSTRING

SOLOVOX

77

DRUMS

MELODY

DISTORTION

OVERDRIVE

GTHARMONIC

FINGERDBAS

E.PIANO 1

SYN STR 1

SLOWSTRING

SOLOVOX

80

OCARINA

DRUMS

MELODY

DISTORTION

OVERDRIVE

FINGERDBAS

E.PIANO 1

SYN STR 1

SLOWSTRING

SOLO VOX

82

OCARINA

DRUMS

MELODY

DISTORTION

OVERDRIVE

GTHARMONIC

FINGERDBAS

E.PIANO 1

SYN STR 1

SLOWSTRING

84

DRUMS

MELODY

DISTORTION

OVERDRIVE

GTHARMONIC

FINGERDBAS

E.PIANO 1

SYN STR 1

SLOWSTRING

86

DRUMS

MELODY

DISTORTION

OVERDRIVE

GTHARMONIC

FINGERDBAS

E.PIANO 1

SYN STR 1

SLOWSTRING

89

DRUMS

MELODY

DISTORTION

OVERDRIVE

GTHARMONIC

FINGERDBAS

E.PIANO 1

SYN STR 1

SLOWSTRING

91

DRUMS

MELODY

DISTORTION

OVERDRIVE

GTHARMONIC

FINGERDBAS

E.PIANO 1

SYN STR 1

SLOWSTRING

93

DRUMS
MELODY
DISTORTION
OVERDRIVE
GTHARMONIC
FINGERDBAS
E.PIANO 1
SYN STR 1
SLOWSTRING

96

DRUMS
MELODY
DISTORTION
OVERDRIVE
GTHARMONIC
FINGERDBAS
E.PIANO 1
SYN STR 1
SLOWSTRING

100

DRUMS

MELODY

DISTORTION

OVERDRIVE

GTHARMONIC

FINGERDBAS

E.PIANO 1

SYN STR 1

SLOWSTRING

102

DRUMS

MELODY

DISTORTION

OVERDRIVE

FINGERDBAS

E.PIANO 1

SYN STR 1

SLOWSTRING

OCARINA

Onbekende Songs & Demo`s - The Loner

♩ = 88,001053

53

57

24

23

Onbekende Songs & Demo`s - The Loner

DRUMS

♩ = 88,001053

6

10

14

18

22

25

28

31

33

V.S.

DRUMS

DRUMS

61

63

66

69

71

73

75

77

79

81

V.S.

DRUMS

83

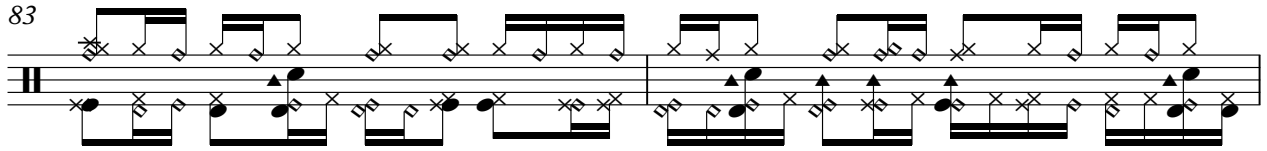

85

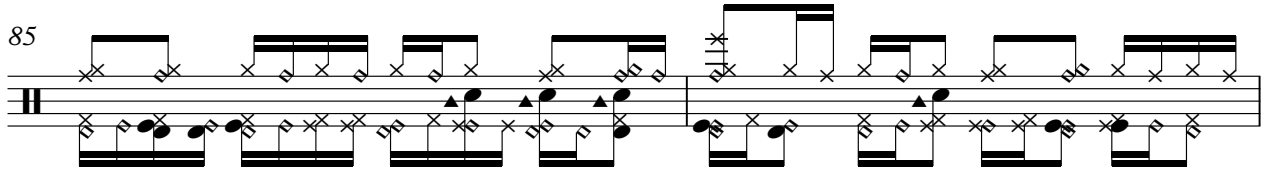

87

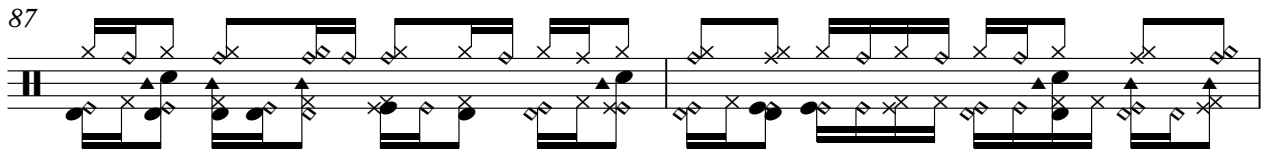

89

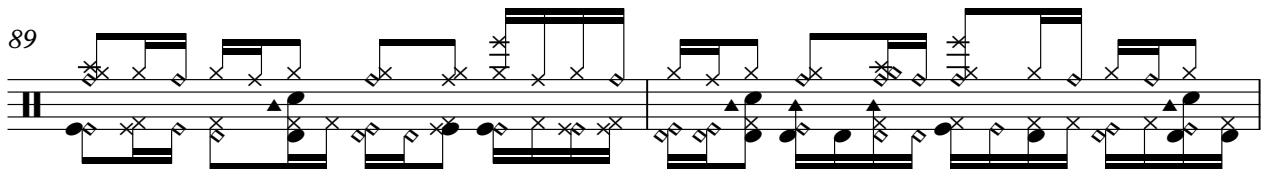

91

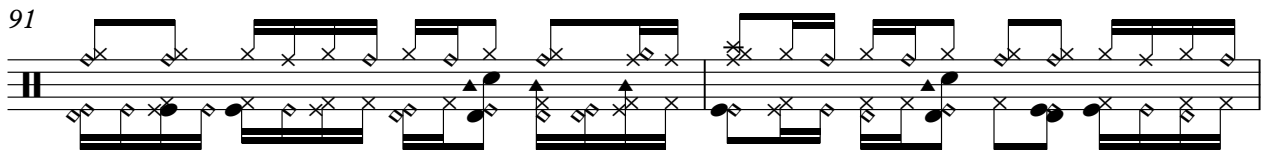

93

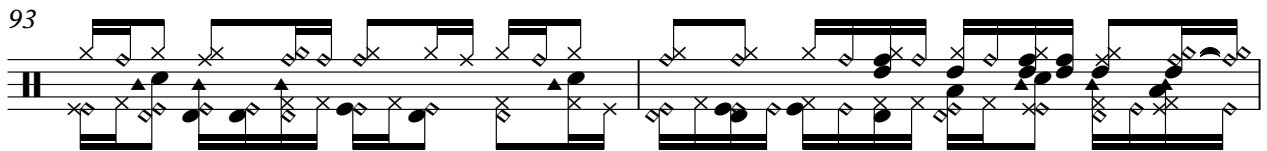

95

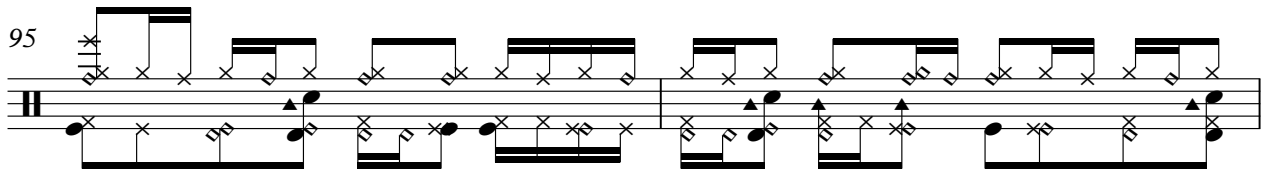

97

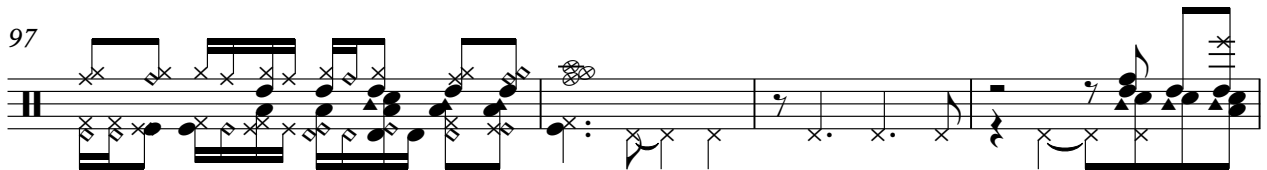

101

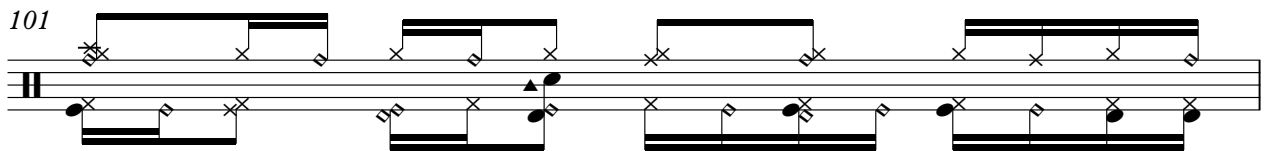

102

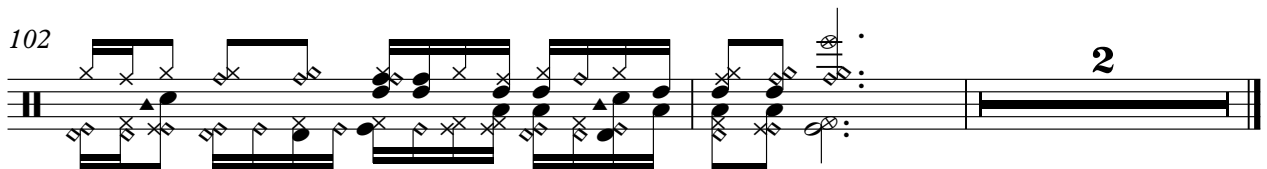

Onbekende Songs & Demo`s - The Loner

MELODY

♩ = 88,001053

4

9

14

19

23

27

32

37

42

46

V.S.

MELODY

95

MELODY

3

99

2

DISTORTION

Onbekende Songs & Demo`s - The Loner

♩ = 88,001053

4

9

14

19

23

27

32

37

42

46

V.S.

DISTORTION

95

DISTORTION

3

99

2

OVERDRIVE

Onbekende Songs & Demo`s - The Loner

♩ = 88,001053

4

8

11

15

19

23

27

31

35

39

V.S.

OVERDRIVE

42

46

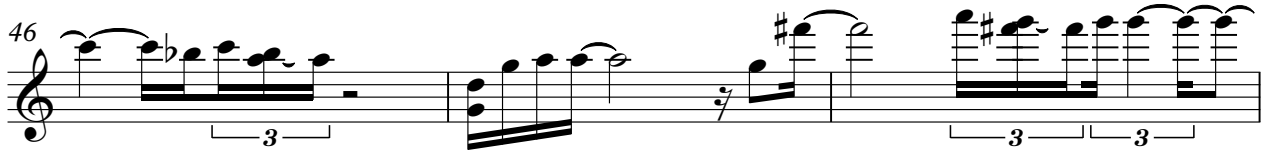

49

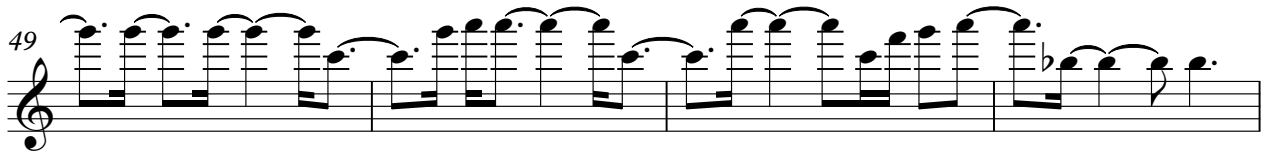

53

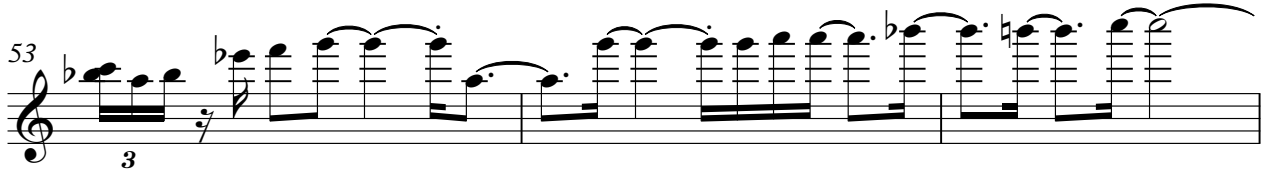

56

60

63

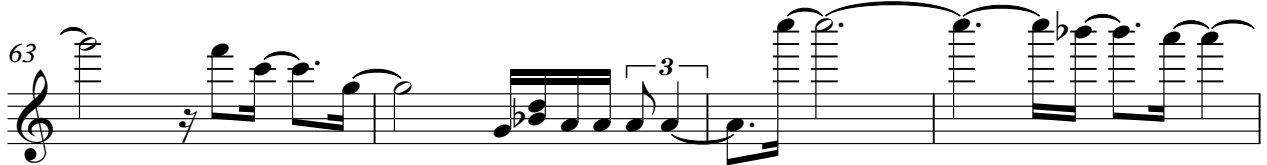

67

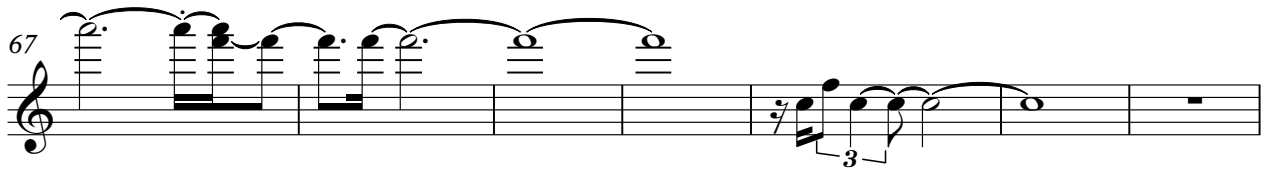

74

79

OVERDRIVE

84

87

90

92

96

100

♩ = 88,001053

6

12 2 4 3

22 3

30

36 2

43 2 2

50 2

56 6

67 4

75 2 3

GTHARMONIC

83

87

92

♩ = 88,001053

7

13

19

25

31

37

43

49

54

V.S.

60

66

72

77

82

87

92

97

102

♩ = 88,001053

7

14

20

26

33

40

47

53

59

66

72

77

82

87

92

97

102

Onbekende Songs & Demo`s - The Loner

SYN STR 1

♩ = 88,001053

8

15

21

28

35

42

49

55

62

V.S.

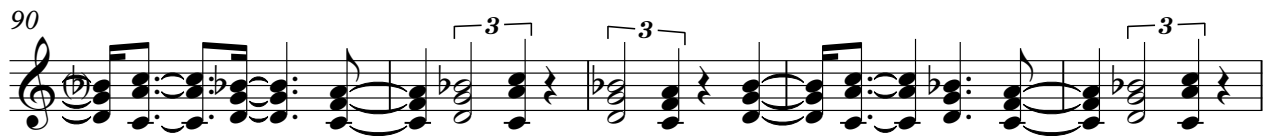
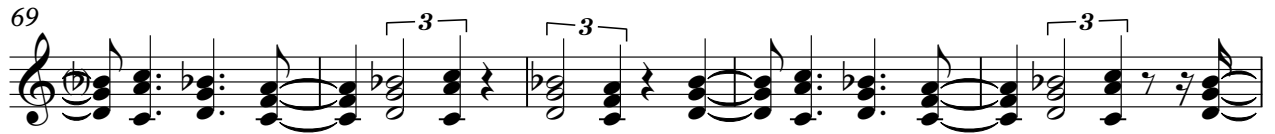

SLOWSTRING

Onbekende Songs & Demo`s - The Loner

♩ = 88,001053

18

24

31

37

7

48

54

60

64

7

2

SLOWSTRING

74

82

90

98

102

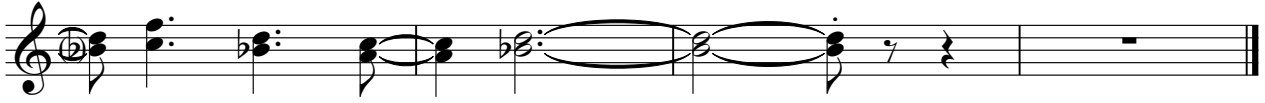

PIZZICATO

Onbekende Songs & Demo`s - The Loner

♩ = 88,001053

36

39

41

43

45

47

49

56

SOLO VOX

Onbekende Songs & Demo`s - The Loner

♩ = 88,001053

33

38

5 **11**

57

14

75

3 **25**

GUNSHOT

Onbekende Songs & Demo`s - The Loner

♩ = 88,001053

35 **5**

43

61

♩ = 88,001053

