

Onbekende Songs & Demo`s - The Most

♩ = 88,000023

♩ = 88,000023

8

11

14

17

19

23

27

31 7

Perc.

E. Gtr.

E. Gtr.

E. Gtr.

E. Bass

Organ

FM

Vla.

Solo

34

Perc.

E. Gtr.

E. Gtr.

E. Gtr.

E. Bass

Bar.

Organ

FM

Vla.

Solo

36

Perc. E. Gtr. E. Gtr. E. Gtr. E. Bass Bar. FM Vla.

39

Perc. E. Gtr. E. Gtr. E. Gtr. E. Bass Bar. FM Vla.

42 Perc. 

E. Gtr. 

E. Gtr. 

E. Gtr. 

E. Bass 

Organ 

FM 

Pad 1 

Vla. 

Solo 

45 Perc. 

E. Gtr. 

E. Gtr. 

E. Gtr. 

E. Bass 

Organ 

FM 

49

Perc.

E. Gtr.

E. Gtr.

E. Gtr.

E. Bass

Organ

FM

Vla.

53

Perc.

E. Gtr.

E. Gtr.

E. Gtr.

E. Bass

FM

The musical score consists of the following parts:

- Perc.**: Percussion part with a complex rhythmic pattern of eighth and sixteenth notes.
- E. Gtr.**: Electric guitar part with melodic lines and bends, including a circled 'b' indicating a flat.
- E. Gtr.**: Electric guitar part with block chords and a few melodic notes.
- E. Gtr.**: Electric guitar part showing a guitar diagram with strings 1 and 2 marked 'A' and 'B'.
- E. Bass**: Bass guitar part with a steady eighth-note rhythm.
- Organ**: Organ part with a complex, multi-voiced texture.
- FM**: Fender Mender part with a melodic line.
- Pad 1**: Pad part with a melodic line.
- Vla.**: Viola part with a melodic line.
- Solo**: Solo part with a melodic line.

60

Perc.

E. Gtr.

E. Gtr.

E. Gtr.

E. Bass

Bar.

Organ

FM

Pad I

Vla.

Solo

62

Perc.

E. Gtr.

E. Gtr.

E. Gtr.

E. Bass

Bar.

FM

65

68

70

74

78

Perc. E. Gtr. E. Gtr. E. Bass Bar.

80

Perc. E. Gtr. Bar. Organ

83

Perc. E. Gtr. E. Gtr. E. Bass Bar. Organ FM Solo

85

Perc. E. Gtr. E. Gtr. E. Gtr. E. Bass Bar. Organ FM Solo Bsong.

87

Perc. E. Gtr. E. Gtr. E. Gtr. E. Bass Bar. FM Bsong.

90 Perc. 

E. Gtr. 

E. Gtr. 

E. Bass 

Bar. 

FM 

Bsong. 

92

Perc. J. Gtr. E. Gtr. E. Gtr. E. Gtr. E. Bass Bar. Organ FM Pad 1 Vla. Solo Bsong.

Onbekende Songs & Demo`s - The Most

Percussion

♩ = 88,000023
5

9

13

16

19

23

27

31

34

38

V.S.

Percussion

41

44

48

52

56

59

62

66

69

72

Percussion

75

78

81

84

87

91

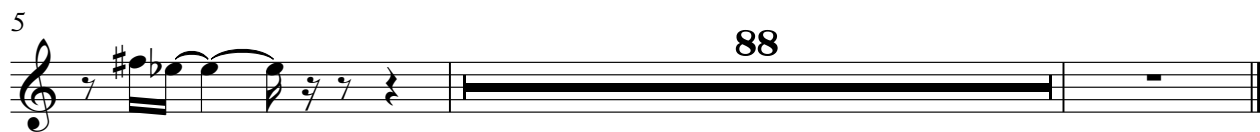
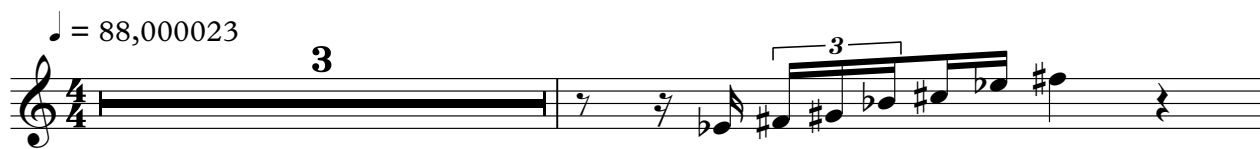

Onbekende Songs & Demo`s - The Most

Electric Guitar

♩ = 88,000023

7

11

15

20

24

28

32

36

40

44

V.S.

48

52

56

60

63

67

71

74

77

81

Electric Guitar

3

85

89

Onbekende Songs & Demo`s - The Most

Electric Guitar

♩ = 88,000023

8

12

18

22

26

30

36

40

62

66

19

18

2

Electric Guitar

86

89

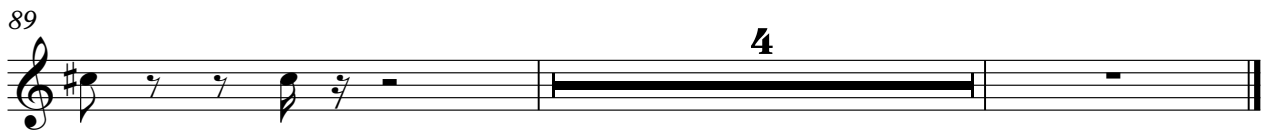

Onbekende Songs & Demo`s - The Most

Electric Guitar

♩ = 88,000023

2

6

9

11

13

15

16

15

Electric Guitar

33

37

39

41

45

49

53

58

62

65

Electric Guitar

67

70

73

76

80

4

87

90

92

Onbekende Songs & Demo`s - The Most

7-string Electric Guitar

♩ = 88,000023

43

46

49

53

57

35

Onbekende Songs & Demo`s - The Most

5-string Electric Bass

♩ = 88,000023

3

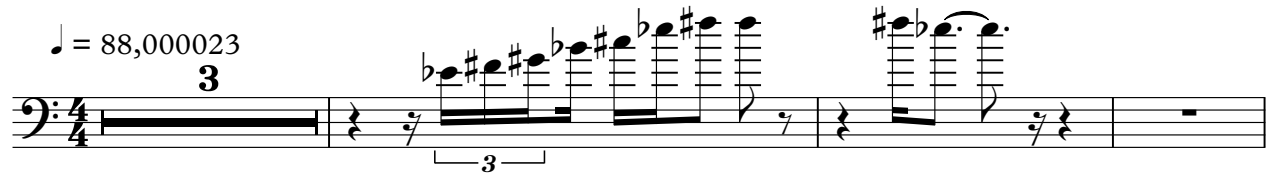

7

11

16

20

25

30

34

38

43

V.S.

47

52

57

61

66

70

75

79

87

91

Onbekende Songs & Demo`s - The Most

Baritone

♩ = 88,000023

7

10

13

16 18

36

39

42 18

62

65

67 9

Baritone

77

79

81

83

86

89

91

Onbekende Songs & Demo`s - The Most

Rock Organ

♩ = 88,000023

The musical score is written for Rock Organ and consists of several systems of piano and organ parts. The tempo is marked as ♩ = 88,000023. The score includes various chords and melodic lines, with some sections marked with numbers 6, 7, 10, 2, and 3, likely indicating chord changes or specific techniques. The organ part features complex chordal textures and melodic runs, while the piano part provides a rhythmic and harmonic accompaniment. The score is divided into systems, with measures 16, 28, 32, 34, 35, and 48 marked at the beginning of their respective systems.

6 7

6 7

16 10 10

28 2 3 3 3 3

32 3 3 3

34 6 3 3

35 7 2 2 #6

48 6 6

Rock Organ

57

59

60

61

70

81

84

♩ = 88,000023

V.S.

23

27

31

35

38

42

44

48

52

56

59

63

66

69

76

85

86

89

92

Onbekende Songs & Demo`s - The Most

Viola

♩ = 88,000023

2

10

8

15

7

7

33

Onbekende Songs & Demo`s - The Most

Solo

♩ = 88,000023

6 7

16

18 15 7

42 15

59 7

69 6

78 6 8

♩ = 88,000023

19

26

41

73

10

88

88

91

91

♩ = 88,000023

19 **74**