

Onbekende Songs & Demo`s - THERESA

♩ = 132,000137  
Drums

Percussion

Piano

Honky-tonk Piano

Akkorden

Bandoneon

Bass

Synth Bass

Strings

Synth Strings

Melodie

Pad 1 (New Age)

SynEcho

FX 1 (Rain)

SynEcho

FX 1 (Rain)

♩ = 132,000137  
Sitar

FX 8 (Sci-fi)

6

Perc.

H-t. Pno.

Band.

S. Bass

Syn. Str.

Pad 1

FX 8

10

14

18

22

26

30

34

38

42

46

51

Perc.

Band.

S. Bass

Syn. Str.

Pad 1

55

Perc.

Band.

S. Bass

Syn. Str.

Pad 1

59

Perc.

Band.

S. Bass

Syn. Str.

Pad 1

63

67

71

75

79

84

Perc. Band. S. Bass Syn. Str. Pad 1 FX 8

88

Perc. Band. S. Bass Syn. Str. Pad 1

92

Perc. Band. S. Bass Syn. Str. Pad 1

96

Perc. Band. S. Bass. Syn. Str. Pad 1

100

Perc. Band. S. Bass. Syn. Str. Pad 1

104

Perc. Band. S. Bass. Syn. Str. Pad 1

108

Perc. Band. S. Bass. Syn. Str. Pad 1

112

116

120

124

132

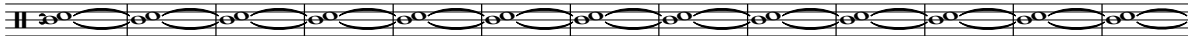
Perc. 

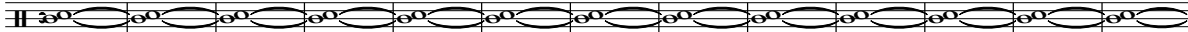

145

Perc. 

158

Perc. 

172

Perc. 

186

Perc. 

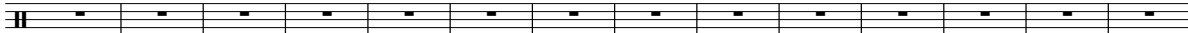

200

Perc. 

214

Perc. 

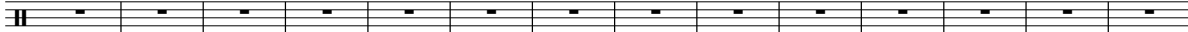

228

Perc. 

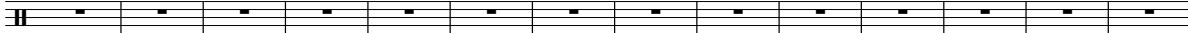

242

Perc. 

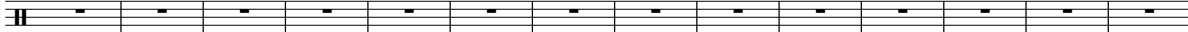

256

Perc. 

270

Perc. 

284

Perc. 

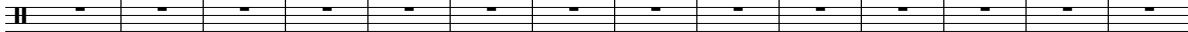

298

Perc. 

312

Perc. 

326

Perc.

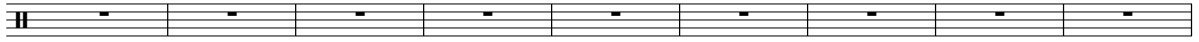

335

Perc.

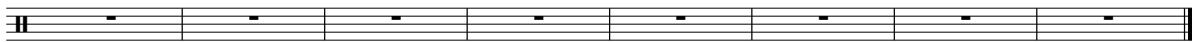

# Onbekende Songs & Demo`s - THERESA

## Percussion

♩ = 132,000137

Drums

The percussion score is written for drums in 4/4 time. It consists of ten staves, each representing a different drum. The notation uses 'x' for cymbals and dots for other drums. The score is divided into measures, with measure numbers 3, 5, 8, 11, 14, 17, 20, 23, 26, and 29 indicated. There are several triplet markings (indicated by a '3' above the notes) and some rests. The score ends with a 'V.S.' (Viva) marking and a final triplet.

V.S.

3

32

35

38

41

44

47

50

53

56

59

62

65

68

71

74

77

80

83

87

90

V.S.

93

3

3

96

99

3

102

105

3

108

3

111

3

114

117

3

3

120

123

126

135

144

153

161

178

Honky-tonk Piano

Onbekende Songs & Demo`s - THERESA

♩ = 132,000137  
Piano

6

# Onbekende Songs & Demo`s - THERESA

Bandoneon

♩ = 132,000137

Akkorden

2 5

10

13

17

20

24

28

30 8

40

44

48

52

55

59

62

66

77

81

87

90

94

97

100

104

107

111

114

118

# Onbekende Songs & Demo`s - THERESA

## Synth Bass

♩ = 132,000137  
Bass

9

14

19

24

29

35

41

46

52

V.S.

57

62

67

74

79

85

90

95

100

105

110

115

120

124

217

# Onbekende Songs & Demo`s - THERESA

## Synth Strings

♩ = 132,000137  
Strings

8

17

27

35

43

52

61

69

77

V.S.

Synth Strings

86

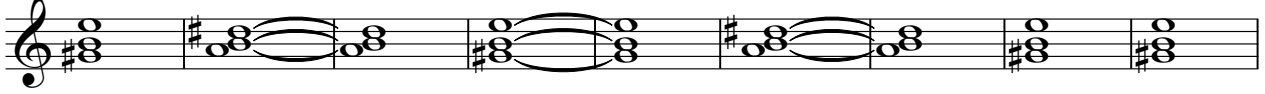

95

104

113

121

217

Onbekende Songs & Demo`s - THERESA

Pad 1 (New Age)

♩ = 132,000137  
Melodie

2 4

9

13

17

21

25

29

34

38

43

2

94

98

102

106

110

114

118

122

125

**217**

# Onbekende Songs & Demo`s - THERESA

## FX 1 (Rain)

♩ = 132,000137  
SynEcho

2 29

34

38 26

66

70

73 269

Onbekende Songs & Demo`s - THERESA

FX 1 (Rain)

♩ = 132,000137

SynEcho

2 29

34

38 26

67

71

73 269

♩ = 132,000137  
Sitar

4 40

48

6 3 32 6

83

3 6 3 257