

Onbekende Songs & Demo`s - Tom Tom

♩ = 105,001572

STEEL GTR

PICK BASS

HARPSICHRD

4

DRUMS

STEEL GTR

PICK BASS

HARPSICHRD

6

DRUMS

STEEL GTR

PICK BASS

HARPSICHRD

8

DRUMS

STEEL GTR

PICK BASS

HARPSICHRD

10

DRUMS

STEEL GTR

PICK BASS

HARPSICHRD

12

DRUMS

STEEL GTR

SHAMISEN

SHAMISEN

PICK BASS

HARPSICHRD

13

DRUMS

STEEL GTR

SHAMISEN

SHAMISEN

PICK BASS

HARPSICHRD

14

DRUMS

STEEL GTR

SHAMISEN

SHAMISEN

PICK BASS

HARPSICHRD

15

DRUMS

STEEL GTR

SHAMISEN

SHAMISEN

PICK BASS

HARPSICHRD

16

DRUMS

STEEL GTR

SHAMISEN

SHAMISEN

PICK BASS

HARPSICHRD

17

DRUMS

STEEL GTR

SHAMISEN

SHAMISEN

PICK BASS

HARPSICHRD

18

DRUMS

STEEL GTR

SHAMISEN

SHAMISEN

PICK BASS

HARPSICHRD

19

PICCOLO

DRUMS

STEEL GTR

SHAMISEN

SHAMISEN

PICK BASS

HARPSICHRD

21

PICCOLO

DRUMS

STEEL GTR

PICK BASS

23

PICCOLO

DRUMS

STEEL GTR

PICK BASS

25

PICCOLO

DRUMS

STEEL GTR

PICK BASS

HARPSICHRD

27

PICCOLO

DRUMS

STEEL GTR

PICK BASS

HARPSICHRD

29

PICCOLO

DRUMS

STEEL GTR

PICK BASS

31

PICCOLO

DRUMS

STEEL GTR

PICK BASS

33

PICCOLO

DRUMS

STEEL GTR

PICK BASS

HARPSICHRD

35

PICCOLO

DRUMS

STEEL GTR

SHAMISEN

SHAMISEN

PICK BASS

HARPSICHRD

37

DRUMS

STEEL GTR

SHAMISEN

SHAMISEN

PICK BASS

HARPSICHRD

38

DRUMS

STEEL GTR

SHAMISEN

SHAMISEN

PICK BASS

HARPSICHRD

39

DRUMS

STEEL GTR

SHAMISEN

SHAMISEN

PICK BASS

HARPSICHRD

40

DRUMS

STEEL GTR

SHAMISEN

SHAMISEN

PICK BASS

HARPSICHRD

41

DRUMS

STEEL GTR

SHAMISEN

SHAMISEN

PICK BASS

HARPSICHRD

42

DRUMS

STEEL GTR

SHAMISEN

SHAMISEN

PICK BASS

HARPSICHRD

43

DRUMS

STEEL GTR

SHAMISEN

SHAMISEN

PICK BASS

HARPSICHRD

44

PICCOLO

DRUMS

STEEL GTR

SHAMISEN

PICK BASS

46

PICCOLO

DRUMS

STEEL GTR

PICK BASS

48

PICCOLO

DRUMS

STEEL GTR

PICK BASS

HARPSICHRD

50

PICCOLO

DRUMS

STEEL GTR

PICK BASS

HARPSICHRD

52

PICCOLO

DRUMS

STEEL GTR

PICK BASS

HARPSICHRD

54

PICCOLO

DRUMS

STEEL GTR

PICK BASS

56

PICCOLO

DRUMS

STEEL GTR

PICK BASS

HARPSICHRD

58

PICCOLO

DRUMS

STEEL GTR

PICK BASS

HARPSICHRD

60

DRUMS

62

DRUMS

PICK BASS

GUN SHOT

63

DRUMS

PICK BASS

64

DRUMS

PICK BASS

65

DRUMS

PICK BASS

66

DRUMS

STEEL GTR

PICK BASS

HARPSICHRD

67

DRUMS

STEEL GTR

PICK BASS

HARPSICHRD

68

DRUMS

STEEL GTR

PICK BASS

HARPSICHRD

69

PICCOLO

DRUMS

STEEL GTR

PICK BASS

HARPSICHRD

71

PICCOLO

DRUMS

STEEL GTR

PICK BASS

73

PICCOLO

DRUMS

STEEL GTR

PICK BASS

75

PICCOLO

DRUMS

STEEL GTR

PICK BASS

HARPSICHRD

77

PICCOLO

DRUMS

STEEL GTR

PICK BASS

REVERSCYMB

BIRD

79

DRUMS

STEEL GTR

PICK BASS

BIRD

81

DRUMS

STEEL GTR

PICK BASS

BIRD

83

DRUMS

STEEL GTR

PICK BASS

85

DRUMS

STEEL GTR

PICK BASS

HARPSICHRD

87

DRUMS

STEEL GTR

PICK BASS

HARPSICHRD

89

DRUMS

STEEL GTR

PICK BASS

HARPSICHRD

91

DRUMS

STEEL GTR

PICK BASS

HARPSICHRD

93

DRUMS

STEEL GTR

PICK BASS

HARPSICHRD

95

DRUMS

STEEL GTR

PICK BASS

HARPSICHRD

97

DRUMS

STEEL GTR

SHAMISEN

SHAMISEN

PICK BASS

HARPSICHRD

99

DRUMS

STEEL GTR

SHAMISEN

SHAMISEN

PICK BASS

HARPSICHRD

100

DRUMS

STEEL GTR

SHAMISEN

SHAMISEN

PICK BASS

HARPSICHRD

101

PICCOLO

DRUMS

STEEL GTR

SHAMISEN

SHAMISEN

PICK BASS

HARPSICHRD

103

PICCOLO

DRUMS

STEEL GTR

PICK BASS

105

PICCOLO

DRUMS

STEEL GTR

PICK BASS

107

PICCOLO

DRUMS

STEEL GTR

PICK BASS

HARPSICHRD

109

PICCOLO

DRUMS

STEEL GTR

PICK BASS

HARPSICHRD

111

PICCOLO

DRUMS

STEEL GTR

PICK BASS

113

PICCOLO

DRUMS

STEEL GTR

PICK BASS

GUN SHOT

115

DRUMS

SEASHORE

GUN SHOT

117

DRUMS

PICK BASS

SEASHORE

GUN SHOT

119

DRUMS

PICK BASS

121

DRUMS

PICK BASS

123

DRUMS

PICK BASS

125

DRUMS

SHAMISEN

SHAMISEN

PICK BASS

127

DRUMS

SHAMISEN

SHAMISEN

PICK BASS

129

SHAMISEN

SHAMISEN

PICK BASS

130

STEEL GTR

SHAMISEN

SHAMISEN

PICK BASS

HARPSICHRD

131

STEEL GTR

SHAMISEN

SHAMISEN

PICK BASS

HARPSICHRD

132

STEEL GTR

SHAMISEN

SHAMISEN

PICK BASS

HARPSICHRD

134

DRUMS

STEEL GTR

PICK BASS

136

DRUMS

STEEL GTR

PICK BASS

138

DRUMS

STEEL GTR

PICK BASS

140

PAN FLUTE

DRUMS

STEEL GTR

PICK BASS

STRINGS

142

PAN FLUTE

DRUMS

STEEL GTR

PICK BASS

STRINGS

143

PAN FLUTE

DRUMS

STEEL GTR

PICK BASS

STRINGS

144

PAN FLUTE

DRUMS

STEEL GTR

PICK BASS

STRINGS

145

PAN FLUTE

DRUMS

STEEL GTR

PICK BASS

STRINGS

146

PAN FLUTE

DRUMS

STEEL GTR

PICK BASS

STRINGS

147

PAN FLUTE

DRUMS

STEEL GTR

PICK BASS

STRINGS

148

PAN FLUTE

DRUMS

STEEL GTR

PICK BASS

STRINGS

149

PAN FLUTE

DRUMS

STEEL GTR

PICK BASS

STRINGS

151

DRUMS

STEEL GTR

PICK BASS

153

DRUMS

STEEL GTR

PICK BASS

PICCOLO

Onbekende Songs & Demo`s - Tom Tom

♩ = 105,001572

19

23

27

31

35

47

50

54

58

10

PICCOLO

70

74

77

104

108

112

PAN FLUTE

Onbekende Songs & Demo`s - Tom Tom

♩ = 105,001572 **140**

143

146

148

DRUMS

Onbekende Songs & Demo`s - Tom Tom

♩ = 105,001572

3

7

11

15

19

23

27

31

35

39

V.S.

DRUMS

43

47

51

55

59

61

63

65

67

69

DRUMS

72

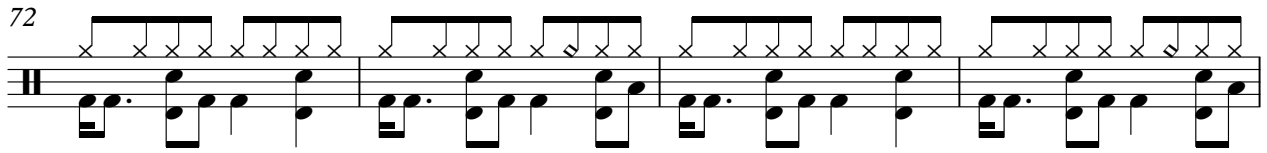

76

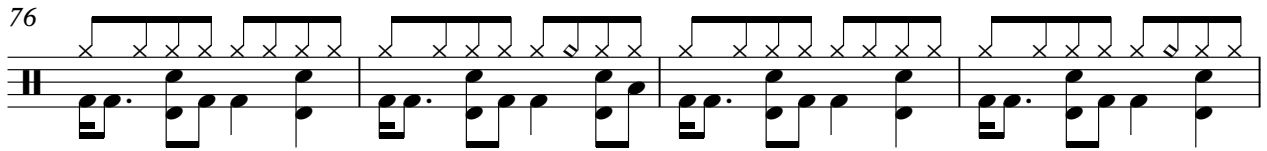

80

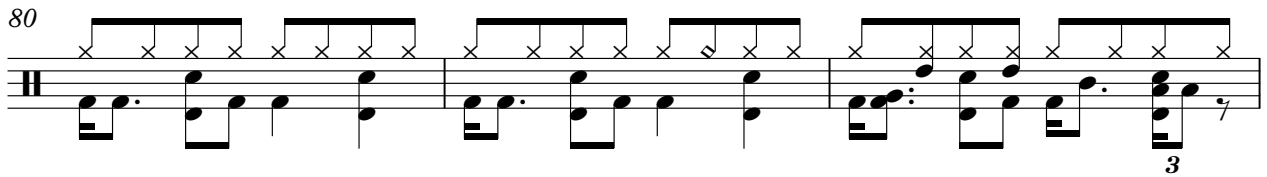

83

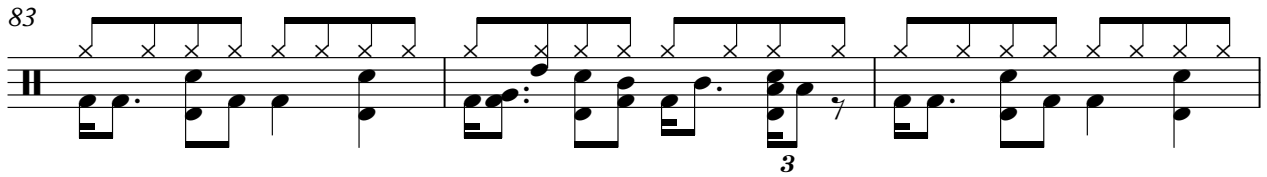

86

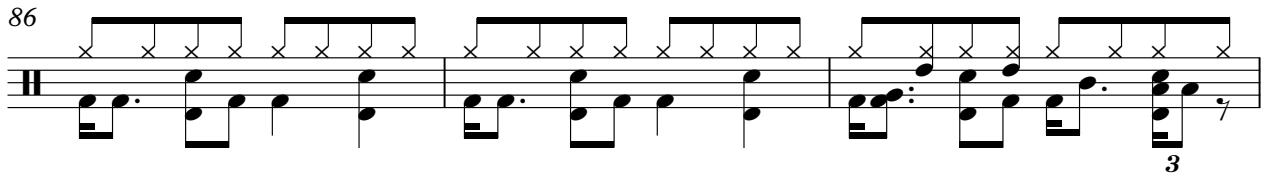

89

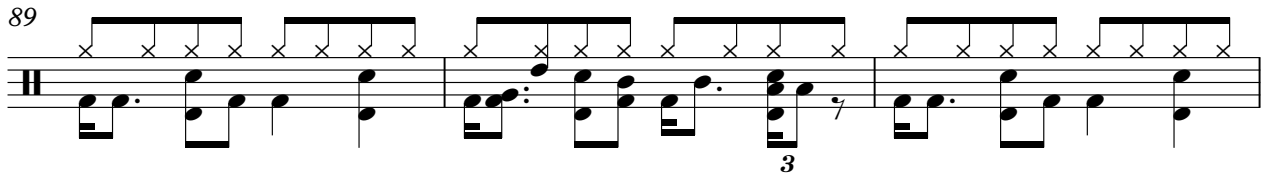

92

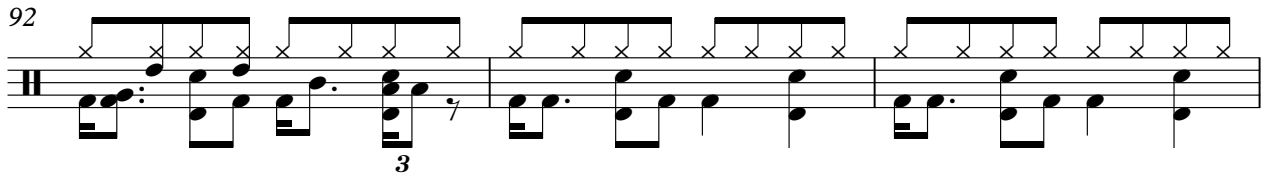

95

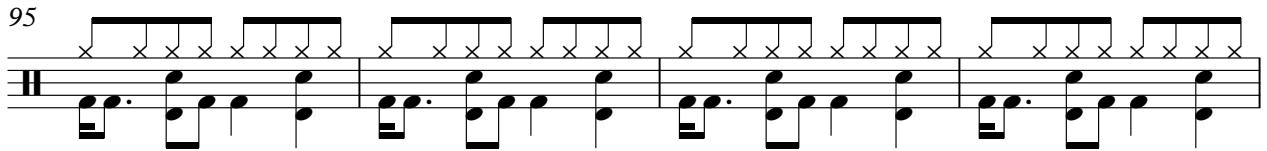

99

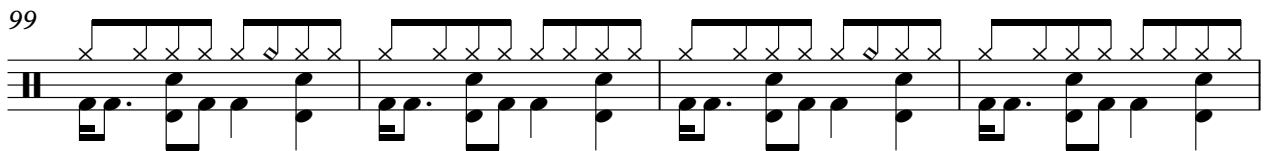

103

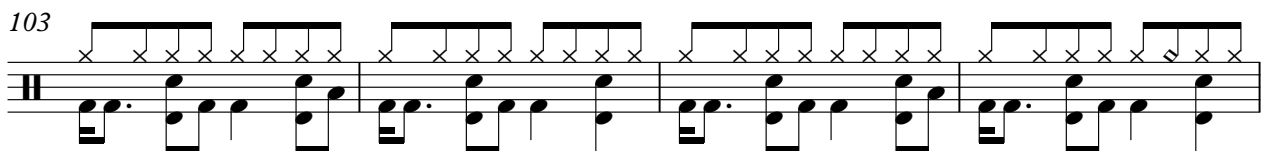

V.S.

107

111

115

119

123

127

136

140

144

148

DRUMS

151

2

STEEL GTR

Onbekende Songs & Demo`s - Tom Tom

♩ = 105,001572

2

5

8

11

14

17

20

23

26

29

V.S.

32

35

38

41

44

47

50

53

56

59

97

100

103

106

109

112

130

133

136

139

142

145

148

151

153

SHAMISEN

Onbekende Songs & Demo`s - Tom Tom

♩ = 105,001572

11

14

16

19

16

37

39

41

43

54

98

100

24

126

129

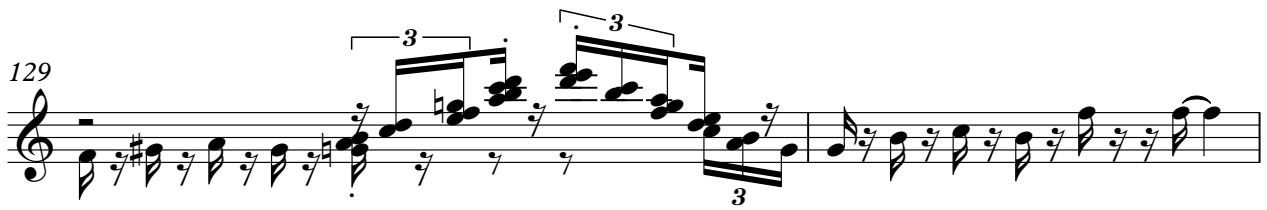

131

133

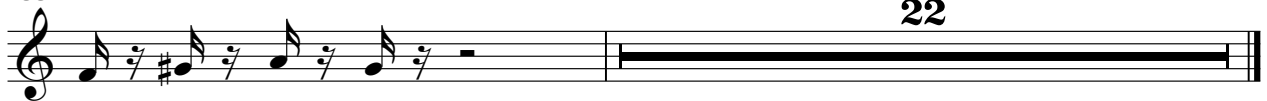

Onbekende Songs & Demo`s - Tom Tom

SHAMISEN

♩ = 105,001572

11

14

16

19

16

37

39

41

43

53

98

100

24

126

129

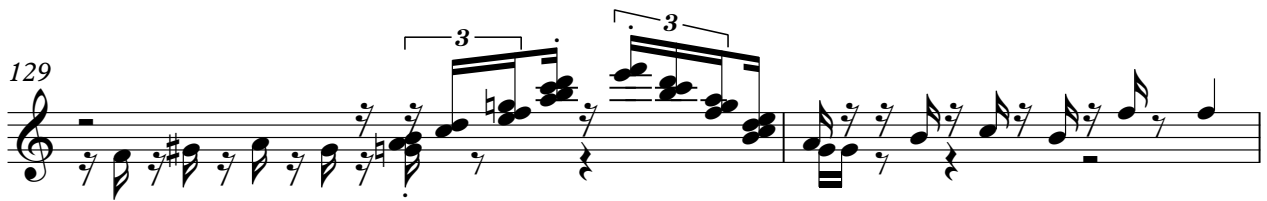

131

133

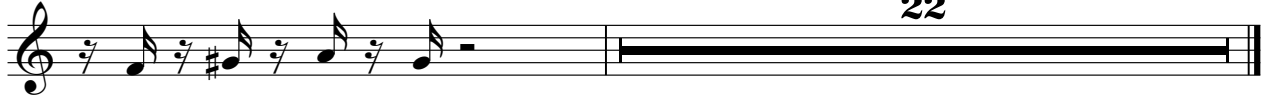

PICK BASS

Onbekende Songs & Demo`s - Tom Tom

♩ = 105,001572

2

6

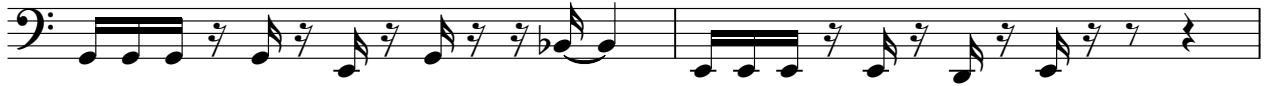

8

10

12

14

16

18

20

22

V.S.

24

26

28

30

32

34

36

38

40

42

44

46

48

50

52

54

56

58

2

62

64

66

68

70

72

74

76

78

80

83

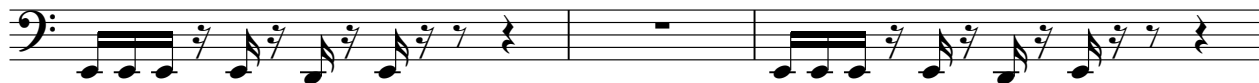

86

88

90

92

94

96

98

100

102

V.S.

104

106

108

110

112

118

120

122

124

126

128

130

132

134

136

139

143

146

148

150

V.S.

♩ = 105,001572

6

10

14

18

26

34

39

43

52

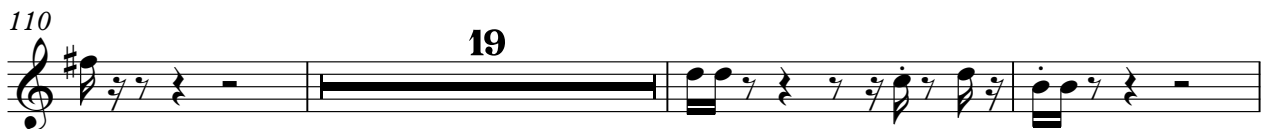

♩ = 105,001572

76

78

77

STRINGS

Onbekende Songs & Demo`s - Tom Tom

♩ = 105,001572 **140**

143

145

147

149 **6**

BIRD

Onbekende Songs & Demo`s - Tom Tom

♩ = 105,001572

77

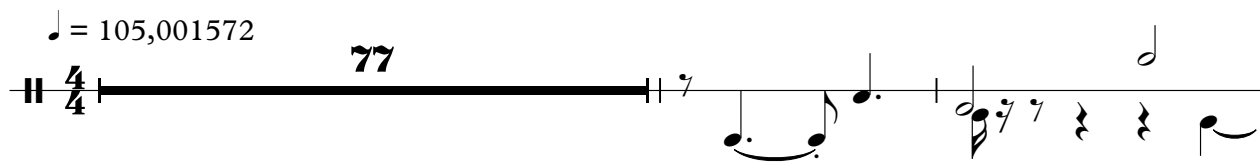

80

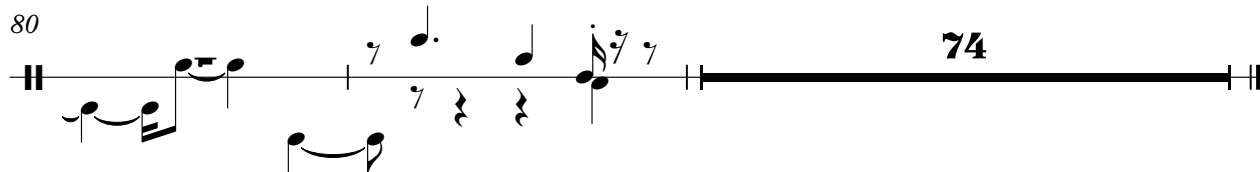

SEASHORE

Onbekende Songs & Demo`s - Tom Tom

♩ = 105,001572

115

117

38

GUN SHOT

Onbekende Songs & Demo`s - Tom Tom

♩ = 105,001572

61

51

114

117

37