

Onbekende Songs & Demo`s - TUFFALL

♩ = 116,999886

KICK

SNARE

HI-HATS

PEDAL HATS

CYMBALS

BASS

PIANO

ORGAN

SYNTH BASS

♩ = 116,999886

3

KICK

SNARE

HI-HATS

CYMBALS

TOMS

BASS

PIANO

ORGAN

SYNTH BASS

5

KICK

SNARE

HI-HATS

CYMBALS

TOMS

BASS

PIANO

ORGAN

SYNTH BASS

7

KICK

SNARE

HI-HATS

BASS

PIANO

ORGAN

SYNTH BASS

9

KICK

SNARE

HI-HATS

CYMBALS

BASS

PIANO

ORGAN

SYNTH BASS

11

KICK

SNARE

HI-HATS

BASS

PIANO

ORGAN

13

KICK

SNARE

HI-HATS

CYMBALS

BASS

PIANO

ORGAN

15

KICK

SNARE

HI-HATS

BASS

PIANO

ORGAN

17

KICK

SNARE FLAMS

SNARE

HI-HATS

CYMBALS

TOMS

BASS

PIANO

ORGAN

SYNTH BASS

19

The musical score is divided into two systems. The first system includes the following parts:

- PIANO:** A piano accompaniment with chords and moving lines in both treble and bass clefs.
- ORGAN:** A part with sustained chords in both treble and bass clefs.

21

25

27

KICK

SNARE

HI-HATS

BASS

PIANO

ORGAN

29

31

KICK

SNARE

HI-HATS

BASS

PIANO

ORGAN

33

The musical score is divided into two systems. The first system includes the following parts:

The second system includes the following parts:

- BASS:** A bass line with a melodic sequence.
- PIANO:** A piano accompaniment with chords and a melodic line.
- ORGAN:** An organ accompaniment with chords and a melodic line.
- SYNTH BASS:** A synth bass line with a rhythmic pattern.

35

The musical score is divided into two systems. The first system includes the following parts:

- PIANO:** A piano accompaniment with chords and moving lines in both treble and bass clefs.
- ORGAN:** An organ part with sustained chords in both treble and bass clefs.

37

39

41

43

45

47

49

KICK

SNARE

HI-HATS

CYMBALS

TOMS

BASS

PIANO

ORGAN

SYNTH BASS

51

53

KICK

SNARE

HI-HATS

CYMBALS

TOMS

BASS

PIANO

ORGAN

55

KICK

SNARE

HI-HATS

TOMS

BASS

PIANO

ORGAN

57

The musical score is divided into two systems. The first system includes the following parts:

The second system includes the following parts:

- BASS:** A bass line with a melodic sequence.
- PIANO:** A piano accompaniment with chords and a melodic line.
- ORGAN:** An organ accompaniment with chords and a melodic line.
- SYNTH BASS:** A synth bass line with a rhythmic pattern.

59

The musical score is divided into two systems. The first system includes the following parts:

The second system includes the following parts:

63

65

The musical score is divided into two systems. The first system includes:

The second system includes:

67

KICK

SNARE

HI-HATS

BASS

PIANO

ORGAN

69

KICK

SNARE

HI-HATS

CYMBALS

BASS

PIANO

ORGAN

71

KICK

SNARE

HI-HATS

BASS

PIANO

ORGAN

73

KICK

SNARE

HI-HATS

CYMBALS

BASS

PIANO

ORGAN

SYNTH BASS

75

77

KICK

SNARE FLAMS

SNARE

HI-HATS

CYMBALS

TOMS

BASS

PIANO

ORGAN

SYNTH BASS

79

83

85

87

KICK

SNARE FLAMS

SNARE

HI-HATS

BASS

PIANO

ORGAN

SYNTH BASS

89

KICK

SNARE FLAMS

SNARE

HI-HATS

TOMS

BASS

PIANO

ORGAN

SYNTH BASS

90

KICK

SNARE FLAMS

SNARE

HI-HATS

CYMBALS

BASS

PIANO

SYNTH BASS

91

93

94

KICK

SNARE FLAMS

SNARE

HI-HATS

CYMBALS

BASS

PIANO

ORGAN

SYNTH BASS

95

97

The musical score consists of the following parts:

98

KICK

SNARE FLAMS

SNARE

HI-HATS

CYMBALS

BASS

PIANO

SYNTH BASS

99

101

KICK

SNARE FLAMS

SNARE

HI-HATS

CYMBALS

TOMS

BASS

PIANO

SYNTH BASS

103

BASS

SYNTH BASS

KICK

Onbekende Songs & Demo`s - TUFFALL

♩ = 116,999886

7

12

17

22

27

32

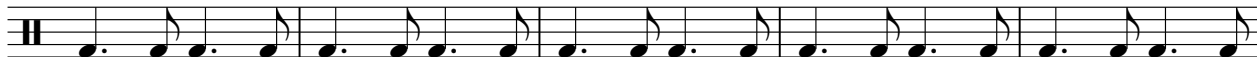

37

42

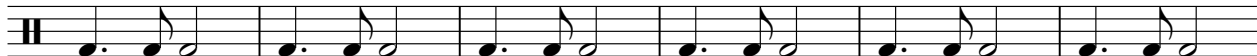

48

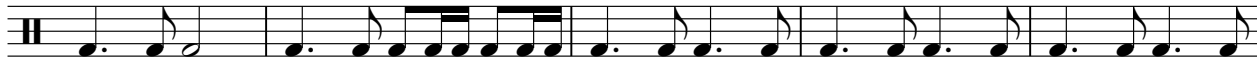

V.S.

53

58

63

68

73

78

83

88

93

98

3

SNARE FLAMS

Onbekende Songs & Demo`s - TUFFALL

♩ = 116,999886

16

21

29

37

42

59

63

2

SNARE FLAMS

78

84

89

94

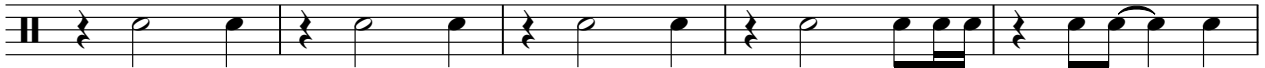

99

4

SNARE

Onbekende Songs & Demo`s - TUFFALL

♩ = 116,999886

7

13

19

25

31

37

43

49

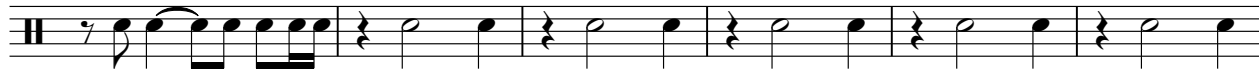

55

V.S.

2

SNARE

61

67

73

78

84

90

96

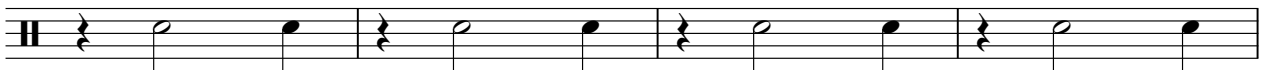

100

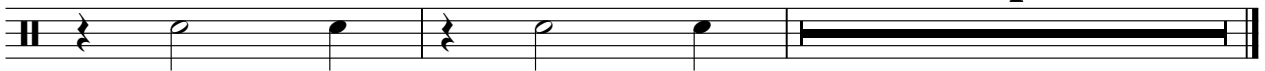

4

Onbekende Songs & Demo`s - TUFFALL

HI-HATS

♩ = 116,999886

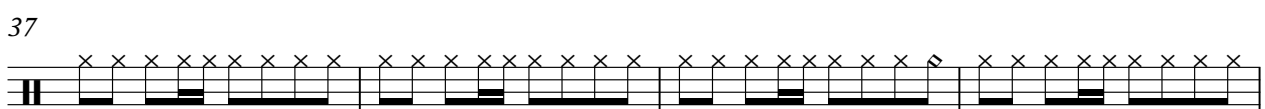
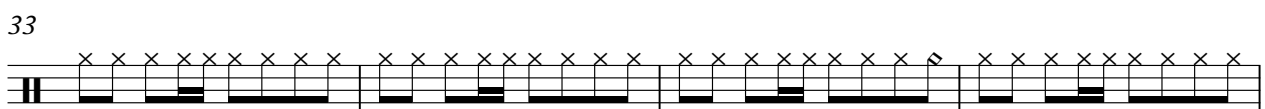
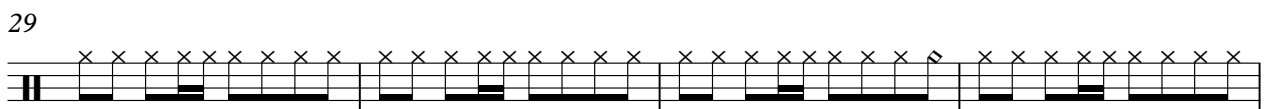
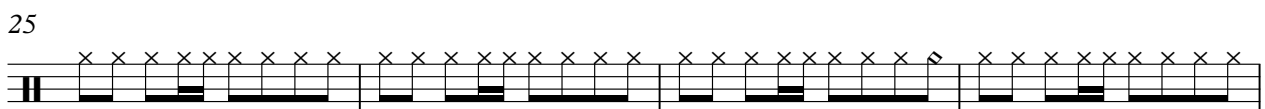
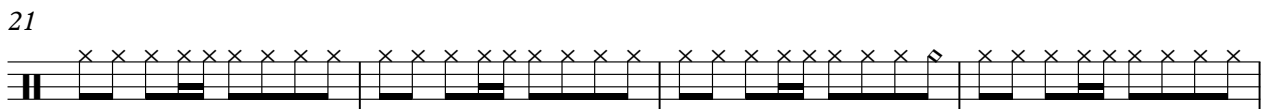
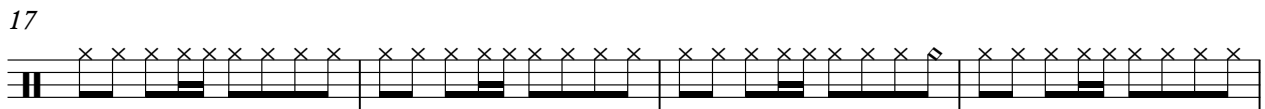
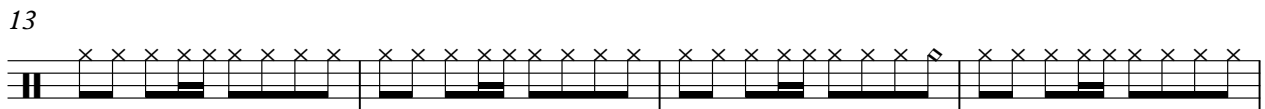
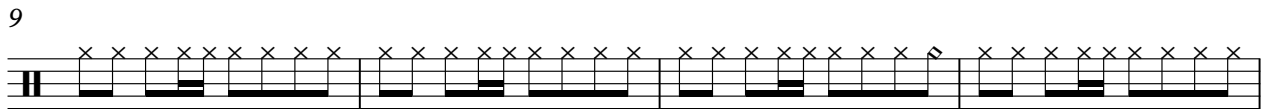
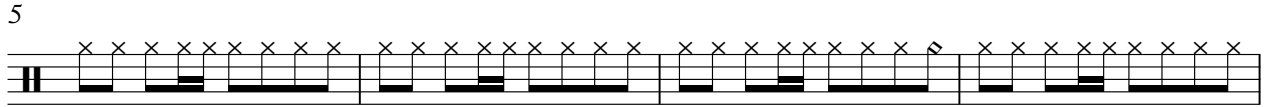

V.S.

2

HI-HATS

41

45

49

53

57

61

65

69

73

77

HI-HATS

81

85

89

93

97

100

PEDAL HATS

Onbekende Songs & Demo`s - TUFFALL

♩ = 116,999886

104

CYMBALS

Onbekende Songs & Demo`s - TUFFALL

♩ = 116,999886

10

23

38

49

63

77

91

Onbekende Songs & Demo`s - TUFFALL

TOMS

♩ = 116,999886

2 11

17

23 3

30 3

38 2

45 3 3

53

59 3

66 11 5

83 3

2

TOMS

89

95

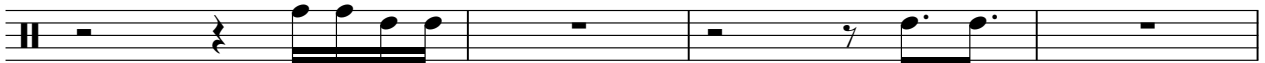

99

Onbekende Songs & Demo`s - TUFFALL

BASS

♩ = 116,999886

51

55

59

65

69

73

78

84

90

96

101

PIANO

Onbekende Songs & Demo`s - TUFFALL

♩ = 116,999886

6

10

15

20

25

V.S.

30

35

40

52

57

62

67

72

80

85

90

95

V.S.

99

ORGAN

Onbekende Songs & Demo`s - TUFFALL

♩ = 116,999886

26

29

32

38

52

55

59

67

70

73

82

94

SYNTH BASS

Onbekende Songs & Demo`s - TUFFALL

♩ = 116,999886

4

6

9

19

22

24

34

37

39

42

45

47

50

60

63

66

SYNTH BASS

76

79

82

85

87

89

91

93

95

97

V.S.

4

SYNTH BASS

99

101

