

# Onbekende Songs & Demo`s - View t

♩ = 126,999985

6

bass sna

ht crash

heavy guit

bass

brass

orch hit

Tab for heavy guitar (measures 6-8):

T										
A	0	0			6	6			3	3
B	3	3			6	6			3	3
	5	5			6	6			3	3

9

bass sna

ht crash

heavy guit

bass

brass

orch hit

Tab for heavy guitar (measures 9-11):

T										
A					0	0			6	6
B	3	3			3	3			6	6
	3	3			5	5			6	6

12

bass sna

ht crash

heavy guit

T	1	1	1	1
A	2	2	4	4
B	3	3	5	5

bass

brass

orch hit

soundtrack

16

bass sna

ht crash

clean guit

bass

soundtrack

19

22

34

bass sna

ht crash

heavy guit

bass

slow string

T					0	0	0	0	2	0
A	3	3			3				1	1
B	1	1	1		4	4	4	4	4	6
					2	2	2	2	4	4
						2	2	2	4	4

37

bass sna

ht crash

heavy guit

bass

slow string

T					4				0	0	0
A	1	1	1	1	3	3			3		
B	1	1	1	1	6	1	1		4	4	4
	4	4	4	4	2	2	2	2	2	2	2
					6	6			2	2	2

40

40

bass sna

ht crash

heavy guit

bass

choir

slow string

brass

43

43

bass sna

ht crash

guit

heavy guit

bass

choir

slow string

brass

46

bass sna

ht crash

guit

heavy guit  
TAB  
1 1 4 4

bass

choir

slow string

brass

49

bass sna

ht crash

guit

heavy guit  
TAB  
1 1 4 4

bass

choir

slow string

brass

52

bass sna

ht crash

heavy guit

bass

choir

slow string

brass

55

58

bass sna

ht crash

tom

bass

orgAN

rev crash

brass2

soundtrack

61

bass sna

ht crash

heavy guit

bass

orgAN

orch hit

brass2

soundtrack

64

bass sna

ht crash

clean guit

bass

soundtrack

67

bass sna  
ht crash  
clean guit  
bass  
rev crash  
brass2  
soundtrack

70

bass sna  
ht crash  
bass  
rev crash  
brass  
brass2  
soundtrack

73

bass sna

ht crash

heavy guit

bass

slow string

76

bass sna

ht crash

heavy guit

bass

slow string

79

bass sna

ht crash

heavy guit

bass

slow string

82

bass sna

ht crash

heavy guit

bass

slow string

85

bass sna

ht crash

heavy guit

bass

slow string

94

97

100

100

bass sna

ht crash

heavy guit

T  
A  
B

bass

choir

slow string

brass

103

103

bass sna

ht crash

heavy guit

T  
A  
B

bass

choir

slow string

brass

106

bass sna

ht crash

heavy guit

T  
A  
B

bass

choir

slow string

brass

109

bass sna

ht crash

heavy guit

T  
A  
B

bass

choir

slow string

brass

112

bass sna

ht crash

heavy guit

bass

choir

slow string

brass

Onbekende Songs & Demo`s - View t

bass sna

♩ = 126,999985

2

V.S.

52

57

63

68

73

78

83

88

93

98

103

108

112

Onbekende Songs & Demo`s - View t

ht crash

♩ = 126,999985

2

7

12

17

22

27

32

37

42

45

2

ht crash

49

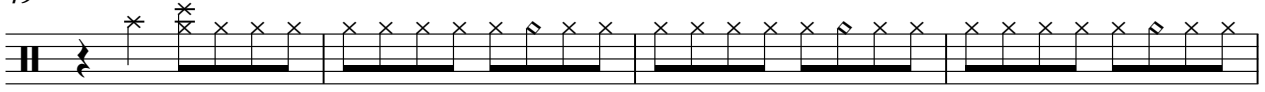

53

57

63

68

73

78

83

88

92

96

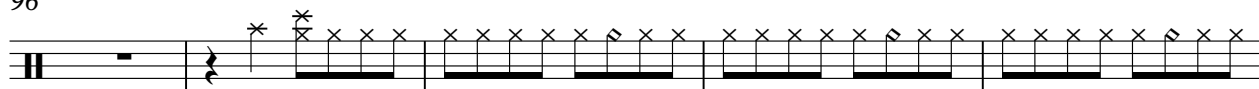

101

105

109

112

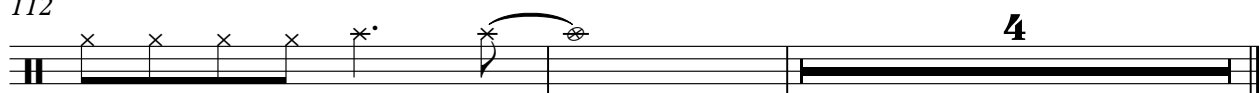

tom

♩ = 126,999985

**3** **51**

57 **59**

clean guit

♩ = 126,999985

15

2

21

42

66

2

48

Onbekende Songs & Demo`s - View t

guit

♩ = 126,999985

44 3

50

43 3

96

20

Onbekende Songs & Demo`s - View t

bass

♩ = 126,999985

V.S.

48

53

58

63

67

71

76

80

84

88

92

97

102

107

111

Onbekende Songs & Demo`s - View t

choir

♩ = 126,999985

40

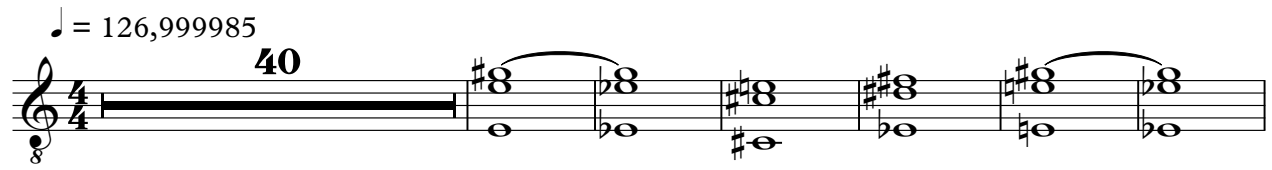

47

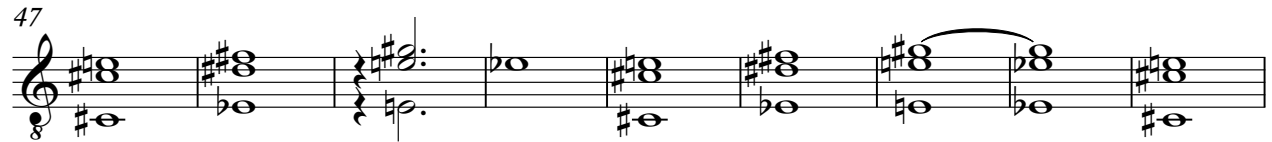

56

32

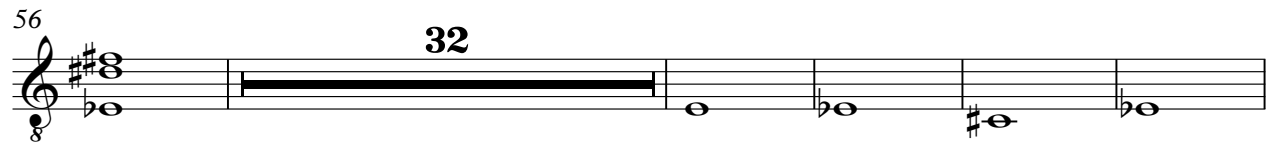

93

99

107

3

♩ = 126,999985

**56**

59

**2**

**56**

rev crash

♩ = 126,999985

**20**

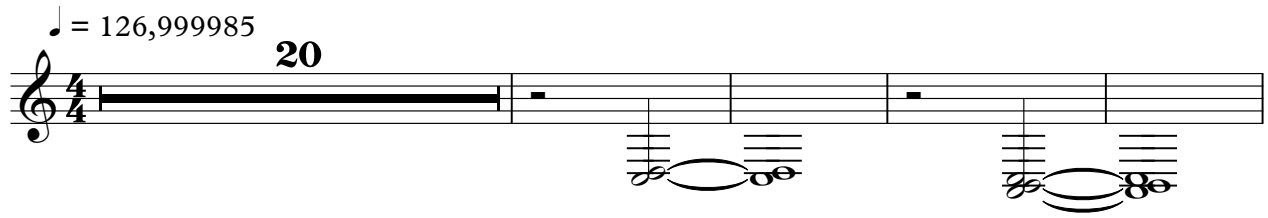

25

**31**

60

**8**

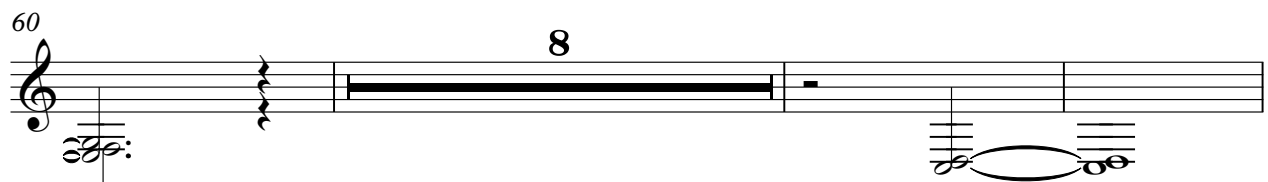

71

**45**

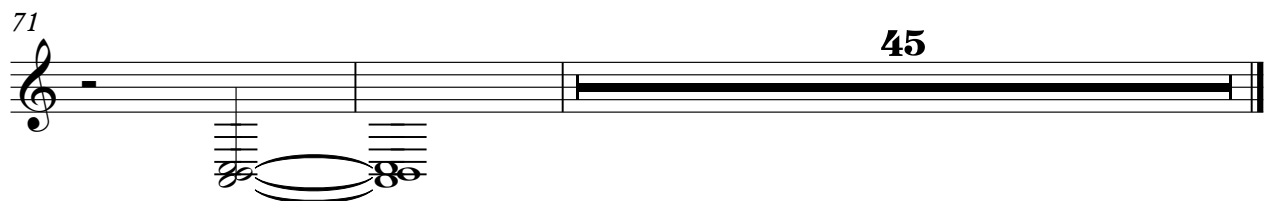

Onbekende Songs & Demo`s - View t

slow string

♩ = 126,999985

24

32

38

45

53 16

75

83

88

95

103

V.S.

2

slow string

109

4

Onbekende Songs & Demo`s - View t

brass

♩ = 126,999985

4

7

10

13

9

25

16

44

50

54

14

71

16

89

93

2

98

102

106

110

112

4

orch hit

♩ = 126,999985

4

13

48

56

Onbekende Songs & Demo`s - View t

brass2

♩ = 126,999985

20

23

34

60

7

69

71

46

♩ = 126,999985

**12**

17

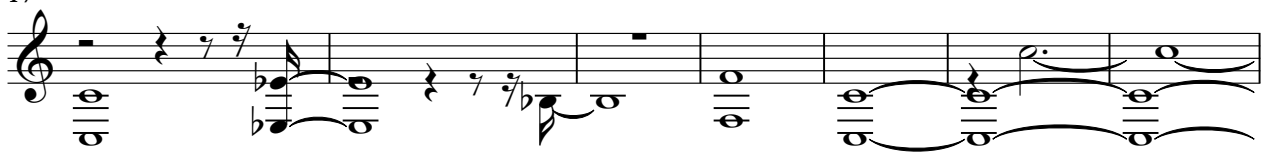

24

**31**

60

66

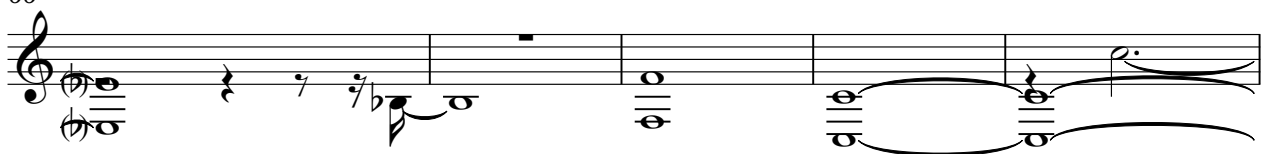

71

**45**

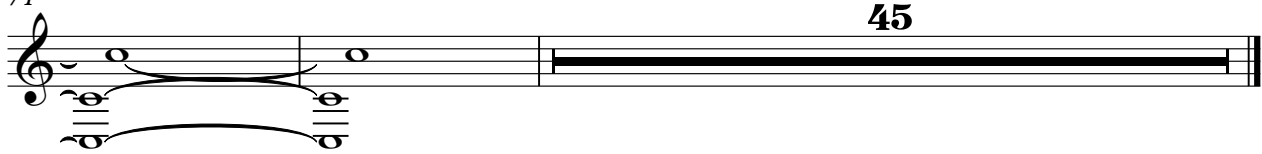

gun shot

Onbekende Songs & Demo`s - View t

♪ = 126,999985

**2** **113**