

Onbekende Songs & Demo`s - Why Don`t You Open Your Hea

♩ = 87,000656

MELODY

DRUMS

MARIMBA

ACOU BASS

E.PIANO

BRASS

PIZZICATO

SYN STRING

♩ = 87,000656

3

DRUMS

MARIMBA

ACOU BASS

E.PIANO

SYN STRING

5

DRUMS

MARIMBA

ACOU BASS

E.PIANO

PIZZICATO

SYN STRING

7

DRUMS

MARIMBA

ACOU BASS

E.PIANO

PIZZICATO

SYN STRING

9

MELODY

DRUMS

MARIMBA

ACOU BASS

E.PIANO

PIZZICATO

SYN STRING

11

MELODY

DRUMS

ACOU BASS

E.PIANO

SYN STRING

13

MELODY

DRUMS

MARIMBA

ACOU BASS

E.PIANO

PIZZICATO

SYN STRING

15

MELODY

DRUMS

ACOU BASS

E.PIANO

SYN STRING

17

MELODY

DRUMS

MARIMBA

ACOU BASS

E.PIANO

PIZZICATO

SYN STRING

19

MELODY

DRUMS

MARIMBA

ACOU BASS

E.PIANO

PIZZICATO

SYN STRING

21

MELODY

DRUMS

MARIMBA

ACOU BASS

E.PIANO

PIZZICATO

SYN STRING

23

MELODY

DRUMS

MARIMBA

ACOU BASS

E.PIANO

PIZZICATO

SYN STRING

25

MELODY

DRUMS

MARIMBA

ACOU BASS

E.PIANO

PIZZICATO

SYN STRING

27

MELODY

DRUMS

ACOU BASS

E.PIANO

SYN STRING

29

MELODY

DRUMS

MARIMBA

ACOU BASS

E.PIANO

SYN STRING

31

MELODY

DRUMS

ACOU BASS

E.PIANO

SYN STRING

33

MELODY

DRUMS

MARIMBA

ACOU BASS

E.PIANO

PIZZICATO

SYN STRING

35

MELODY

DRUMS

MARIMBA

ACOU BASS

E.PIANO

PIZZICATO

SYN STRING

37

MELODY

DRUMS

MARIMBA

ACOU BASS

E.PIANO

PIZZICATO

SYN STRING

39

MELODY

DRUMS

MARIMBA

ACOU BASS

E.PIANO

PIZZICATO

SYN STRING

45

DRUMS

MARIMBA

ACOU BASS

E.PIANO

PIZZICATO

SYN STRING

47

DRUMS

MARIMBA

ACOU BASS

E.PIANO

PIZZICATO

SYN STRING

49

MELODY

DRUMS

MARIMBA

ACOU BASS

E.PIANO

BRASS

PIZZICATO

SYN STRING

51

MELODY

DRUMS

MARIMBA

ACOU BASS

E.PIANO

BRASS

SYN STRING

MELODY

DRUMS

MARIMBA

ACOU BASS

E.PIANO

BRASS

PIZZICATO

SYN STRING

57

MELODY

DRUMS

MARIMBA

ACOU BASS

E.PIANO

PIZZICATO

SYN STRING

59

MELODY

DRUMS

MARIMBA

ACOU BASS

E.PIANO

PIZZICATO

SYN STRING

61

MELODY

DRUMS

MARIMBA

ACOU BASS

E.PIANO

PIZZICATO

SYN STRING

63

MELODY

DRUMS

MARIMBA

ACOU BASS

E.PIANO

PIZZICATO

SYN STRING

65

MELODY

DRUMS

MARIMBA

ACOU BASS

E.PIANO

PIZZICATO

SYN STRING

67

MELODY

DRUMS

MARIMBA

ACOU BASS

E.PIANO

PIZZICATO

SYN STRING

69

MELODY

DRUMS

MARIMBA

ACOU BASS

E.PIANO

PIZZICATO

SYN STRING

71

DRUMS

MARIMBA

ACOU BASS

E.PIANO

PIZZICATO

SYN STRING

73

DRUMS

MARIMBA

Marimba notation for measures 73-75. Measure 73 has a melodic line in the bass clef. Measure 74 has a melodic line in the bass clef. Measure 75 has a melodic line in the bass clef.

ACOU BASS

Acoustic Bass notation for measures 73-75. Measure 73 has a melodic line in the bass clef. Measure 74 has a melodic line in the bass clef. Measure 75 has a melodic line in the bass clef.

E.PIANO

Electric Piano notation for measures 73-75. Measure 73 has a chord in the treble clef. Measure 74 has a chord in the treble clef. Measure 75 has a chord in the treble clef.

PIZZICATO

Pizzicato notation for measures 73-75. Measure 73 has a melodic line in the treble clef. Measure 74 has a melodic line in the treble clef. Measure 75 has a melodic line in the treble clef.

SYN STRING

Synthesizer String notation for measures 73-75. Measure 73 has a chord in the treble clef. Measure 74 has a chord in the treble clef. Measure 75 has a chord in the treble clef.

MELODY

$\text{♩} = 87,000656$

V.S.

39

7

50

52

56

60

64

67

6

DRUMS

♩ = 87,000656

V.S.

DRUMS

22

24

26

28

30

32

34

36

38

40

DRUMS

42

44

46

48

50

52

54

56

58

60

V.S.

DRUMS

62

64

66

68

70

72

73

MARIMBA

Onbekende Songs & Demo`s - Why Don`t You Open Yo

♩ = 87,000656

6

11

18

21

24

V.S.

MARIMBA

27

2

33

36

39

41

44

47

MARIMBA

50

54

57

60

63

66

69

V.S.

71

73

♩ = 87,000656

V.S.

35

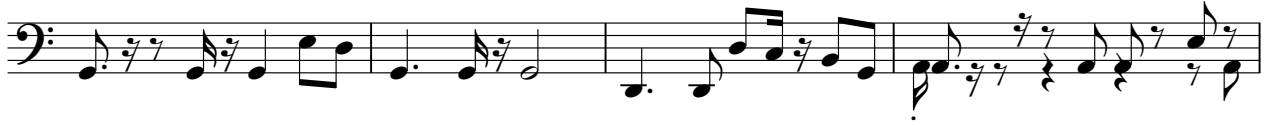

39

43

47

51

54

58

63

67

71

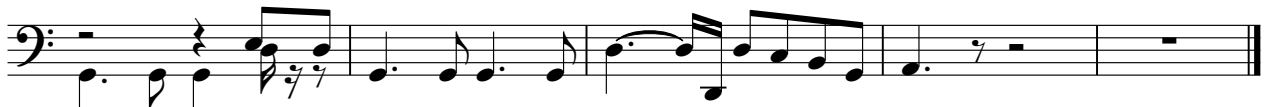

♩ = 87,000656

A vertical fingering diagram showing the positions of the left hand fingers (1-4) on the piano keyboard for the first measure.

45

52

61

68

BRASS

Onbekende Songs & Demo`s - Why Don`t You Open Yo

♩ = 87,000656

48

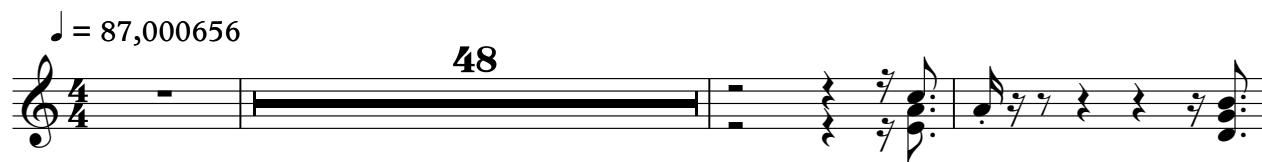

52

22

SYN STRING

Onbekende Songs & Demo`s - Why Don`t You Open Yo

♩ = 87,000656

10

19

28

37

45

53

60

69
