

Onbekende Songs & Demo`s - You`d Be So Nice To Come Home Pop

♩ = 130,002380

SNARE DRUM

BASS DRUM

CLOSED H.H.

OPEN HIHAT

LOW TOM

CRASH CYMB

HIGH TOM

MID TOM

ACOU BASS

E.PIANO 2

♩ = 130,002380

6

SNARE DRUM

BASS DRUM

CLOSED H.H.

OPEN HIHAT

CRASH CYMB

TUBULARBEL

ACOU BASS

E.PIANO 2

16

SNARE DRUM

BASS DRUM

CLOSED H.H.

ACOU BASS

ORGAN 3

E.PIANO 2

20

SNARE DRUM

BASS DRUM

CLOSED H.H.

OPEN HIHAT

CRASH CYMB

RIDE CYMB

ACOU BASS

ORGAN 3

E.PIANO 2

24

SNARE DRUM

BASS DRUM

CLOSED H.H.

OPEN HIHAT

CRASH CYMB

RIDE CYMB

ACOU BASS

ORGAN 3

E.PIANO 2

28

SNARE DRUM

BASS DRUM

CLOSED H.H.

OPEN HIHAT

CRASH CYMB

RIDE CYMB

ACOU BASS

ORGAN 3

E.PIANO 2

33

SNARE DRUM
BASS DRUM
CLOSED H.H
OPEN HIHAT
ACOU BASS
ORGAN 3
E.PIANO 2

37

SNARE DRUM
BASS DRUM
CLOSED H.H
OPEN HIHAT
CRASH CYMB
RIDE CYMB
TUBULARBEL
ACOU BASS
ORGAN 3
E.PIANO 2

40

SNARE DRUM

BASS DRUM

CLOSED H.H.

OPEN HIHAT

CRASH CYMB

RIDE CYMB

TUBULARBEL

ACOU BASS

ORGAN 3

E.PIANO 2

6

43

SNARE DRUM
BASS DRUM
CLOSED H.H
OPEN HIHAT
LOW TOM
RIDE CYMB
HIGH TOM
MID TOM
TUBULARBEL
ACOU BASS
ORGAN 3
E.PIANO 2

47

SNARE DRUM
BASS DRUM
CLOSED H.H
CRASH CYMB
ACOU BASS
ORGAN 3
E.PIANO 2

52

SNARE DRUM

BASS DRUM

CLOSED H.H.

OPEN HIHAT

CRASH CYMB

RIDE CYMB

ACOU BASS

ORGAN 3

E.PIANO 2

56

SNARE DRUM

BASS DRUM

CLOSED H.H.

OPEN HIHAT

CRASH CYMB

RIDE CYMB

ACOU BASS

ORGAN 3

E.PIANO 2

60

SNARE DRUM

BASS DRUM

CLOSED H.H.

OPEN HIHAT

CRASH CYMB

RIDE CYMB

ACOU BASS

ORGAN 3

E.PIANO 2

64

SNARE DRUM

BASS DRUM

CLOSED H.H.

ACOU BASS

ORGAN 3

E.PIANO 2

69

SNARE DRUM

BASS DRUM

CLOSED H.H

OPEN HIHAT

CRASH CYMB

RIDE CYMB

TUBULARBEL

ACOU BASS

ORGAN 3

E.PIANO 2

6

3

3

3

72

SNARE DRUM

BASS DRUM

CLOSED H.H

OPEN HIHAT

RIDE CYMB

TUBULARBEL

ACOUBASS

ORGAN 3

E.PIANO 2

75

SNARE DRUM

BASS DRUM

CLOSED H.H

OPEN HIHAT

CRASH CYMB

RIDE CYMB

TUBULARBEL

ACOU BASS

ORGAN 3

E.PIANO 2

78

SNARE DRUM

BASS DRUM

CLOSED H.H.

OPEN HIHAT

LOW TOM

CRASH CYMB

RIDE CYMB

MID TOM

TUBULARBEL

ACOU BASS

ORGAN 3

E.PIANO 2

3

6

3

3

3

3

3

3

3

3

3

81

SNARE DRUM

BASS DRUM

CLOSED H.H.

OPEN HIHAT

CRASH CYMB

RIDE CYMB

TUBULARBEL

ACOU BASS

ORGAN 3

E.PIANO 2

84

SNARE DRUM

BASS DRUM

CLOSED H.H

OPEN HIHAT

CRASH CYMB

RIDE CYMB

TUBULARBEL

ACOU BASS

ORGAN 3

E.PIANO 2

SNARE DRUM

Onbekende Songs & Demo`s - You`d Be So Nice To Co

♩ = 130,002380

3

9

6

6

14

20

3

26

6

32

6

38

6

42

SNARE DRUM

47

53

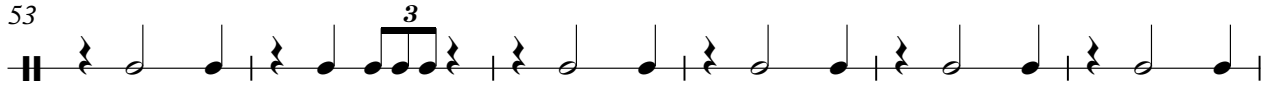

59

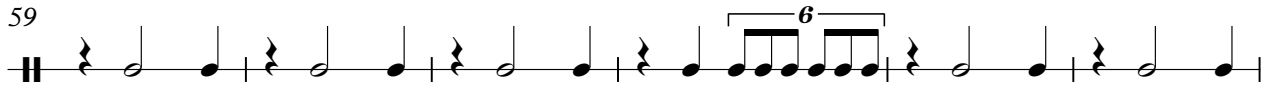

65

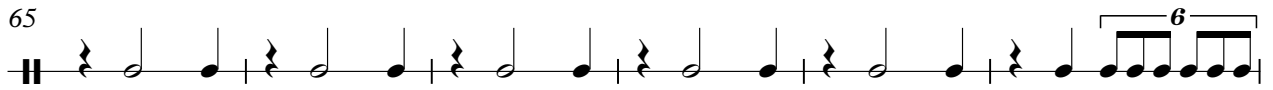

71

77

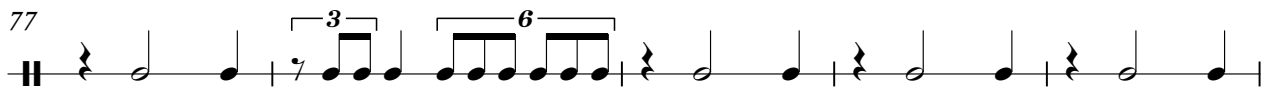

82

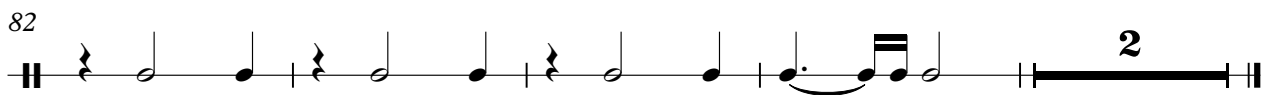

BASS DRUM

Onbekende Songs & Demo`s - You`d Be So Nice To Co

♩ = 130,002380

3

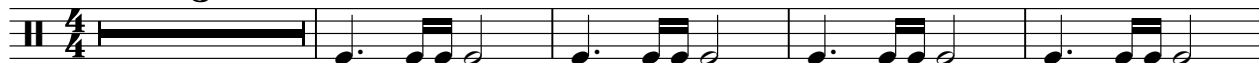

8

14

20

26

32

38

42

2

BASS DRUM

47

52

58

64

70

76

82

2

CLOSED H.H

Onbekende Songs & Demo`s - You`d Be So Nice To Co

♩ = 130,002380

2

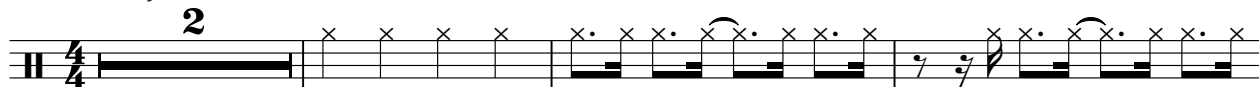

6

10

14

18

22

26

30

34

38

V.S.

2

CLOSED H.H

42

47

51

55

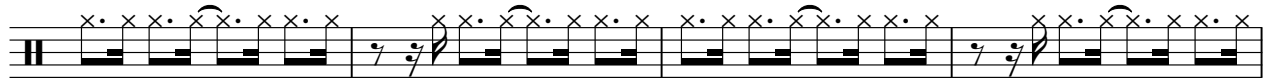

59

63

67

71

75

79

CLOSED H.H

82

OPEN HIHAT

Onbekende Songs & Demo`s - You`d Be So Nice To Co

♩ = 130,002380

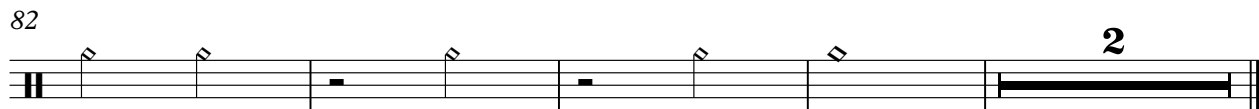
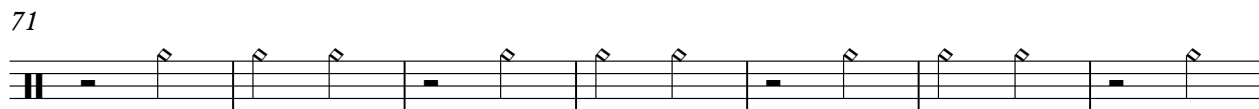
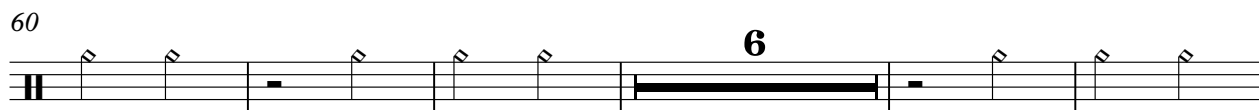
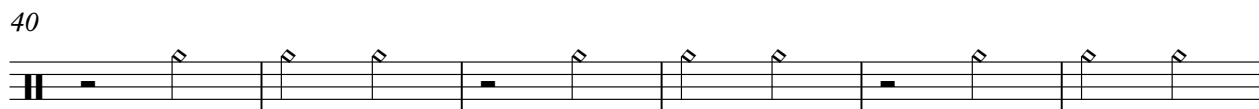
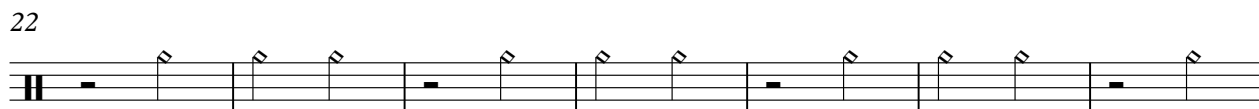

LOW TOM

Onbekende Songs & Demo`s - You`d Be So Nice To Co

♩ = 130,002380

2 42 3

47

31 9

CRASH CYMB

Onbekende Songs & Demo`s - You`d Be So Nice To Co

♩ = 130,002380

3

14

6

30

7

3

4

48

6

3

3

64

7

3

3

80

2

RIDE CYMB

Onbekende Songs & Demo`s - You`d Be So Nice To Co

♩ = 130,002380

21

25

29

8

40

44

3

9

56

60

8

2

RIDE CYMB

71

75

79

83

HIGHTOM

Onbekende Songs & Demo`s - You`d Be So Nice To Co

♩ = 130,002380

2 **42**

4/4

3

46 **41**

6

♩ = 130,002380

2 42 3

47

31 3 9

♩ = 130,002380

5

8

12

24

38

42

45

25

72

76

80

84

2

♩ = 130,002380

3

9

15

20

25

31

36

41

47

52

V.S.

2

ACOU BASS

57

63

68

73

79

83

♩ = 130,002380

21

30

39

47

56

65

74

81

♩ = 130,002380

1

6

9

11

16

20

23

26

30

34

38

41

43

48

52

55

58

60

V.S.

65

69

72

75

78

80

83

85
