

Beatles - I Saw

♩ = 162,000168

- BASS**: Treble clef, 4/4 time, playing a melodic line with eighth notes.
- Snares**: Treble clef, 4/4 time, playing a rhythmic pattern of eighth notes.
- Bass Drum**: Treble clef, 4/4 time, playing a simple pattern of quarter notes.
- Closed Hi Hat**: Treble clef, 4/4 time, playing a rhythmic pattern of eighth notes with 'x' marks.
- Open Hi Hat**: Treble clef, 4/4 time, mostly silent.
- Ride Cymbal**: Treble clef, 4/4 time, mostly silent.
- Cymbals**: Treble clef, 4/4 time, mostly silent.
- Cymbals +:25**: Treble clef, 4/4 time, playing a melodic line starting at measure 25.
- Elect Snares :-:10**: Treble clef, 4/4 time, playing a rhythmic pattern starting at measure 10.
- Tambourines**: Treble clef, 4/4 time, mostly silent.
- Rhythm Guitar**: Treble and Bass clefs, 4/4 time, playing a rhythmic accompaniment.
- Lead Guitar 2 +:10**: Treble and Bass clefs, 4/4 time, playing a melodic line starting at measure 10.
- Rhythm Guitar 2 +:15**: Treble clef, 4/4 time, playing a rhythmic accompaniment starting at measure 15.
- Lead Guitar 1**: Treble and Bass clefs, 4/4 time, playing a melodic line.
- Lead 2**: Treble clef, 4/4 time, mostly silent.
- Lead 2 :-:5**: Treble clef, 4/4 time, mostly silent.

4

BASS

Snare

Bass Drum

Closed Hi Hat

Open Hi Hat

Cymbals

Cymbals +:25

Elect Snare :-:10

Rhythm Guitar

Lead Guitar 2 +:10

Rhythm Guitar 2 +:15

Lead Guitar 1

Lead 2

Lead 2 :-:5

6

BASS

Snares

Bass Drum

Closed Hi Hat

Open Hi Hat

Ride Cymbal

Cymbals

Cymbals +:25

Elect Snares :-:10

Tambourines

Rhythm Guitar

Rhythm Guitar 2 +:15

Lead 2

Lead 2 :-:5

Detailed description of the musical score: The score is arranged in a vertical stack of staves. The top section contains ten percussion parts: BASS (written in treble clef with eighth notes), Snares (written in treble clef with eighth notes), Bass Drum (written in treble clef with quarter notes), Closed Hi Hat (written in treble clef with 'x' marks), Open Hi Hat (written in treble clef with eighth notes), Ride Cymbal (written in treble clef with 'x' marks), Cymbals (written in treble clef with a single 'x' mark), Cymbals +:25 (written in treble clef with a single 'x' mark), Elect Snares :-:10 (written in treble clef with quarter notes), and Tambourines (written in treble clef with quarter notes). The bottom section contains three guitar parts: Rhythm Guitar (written in treble and bass clefs with chords), Rhythm Guitar 2 +:15 (written in treble clef with quarter notes), and Lead 2 (written in treble clef with quarter notes and a slur). The Lead 2 :-:5 part is also in treble clef with quarter notes and a slur. The score is divided into two measures by a vertical bar line.

8

BASS

Snares

Bass Drum

Closed Hi Hat

Open Hi Hat

Ride Cymbal

Elect Snares :-:10

Tambourines

Rhythm Guitar

Rhythm Guitar 2 +:15

Lead 2

Lead 2 :-:5

10

BASS

Snare

Bass Drum

Closed Hi Hat

Open Hi Hat

Ride Cymbal

Elect Snares :-:10

Tambourines

Rhythm Guitar

Lead Guitar 2 :-:10

Rhythm Guitar 2 +:15

Lead Guitar 1

Lead 2

Lead 2 :-:5

BASS

Snares

Bass Drum

Closed Hi Hat

Ride Cymbal

Cymbals

Cymbals +:25

Elect Snares :-:10

Tambourines

Rhythm Guitar

Lead Guitar 2 +:10

Rhythm Guitar 2 +:15

Lead Guitar 1

Lead 2

Lead 2 :-:5

14

BASS

Snare

Bass Drum

Closed Hi Hat

Open Hi Hat

Ride Cymbal

Elect Snare :-:10

Tambourines

Rhythm Guitar

Lead Guitar 2 :-:10

Rhythm Guitar 2 +:15

Lead Guitar 1

Lead 2

Lead 2 :-:5

17

BASS

Snares

Bass Drum

Closed Hi Hat

Ride Cymbal

Elect Snares :-:10

Tambourines

Rhythm Guitar

Lead Guitar 2 :-:10

Rhythm Guitar 2 +:15

Lead Guitar 1

Lead 2

Lead 2 :-:5

BASS

Snares

Bass Drum

Closed Hi Hat

Open Hi Hat

Ride Cymbal

Cymbals

Cymbals +:25

Elect Snares :-:10

Rhythm Guitar

Lead Guitar 2 +:10

Rhythm Guitar 2 +:15

Lead Guitar 1

Lead 2

Lead 2 :-:5

BASS

Snares

Bass Drum

Closed Hi Hat

Open Hi Hat

Ride Cymbal

Cymbals

Cymbals +:25

Elect Snares :-:10

Rhythm Guitar

Lead Guitar 2 +:10

Rhythm Guitar 2 +:15

Lead Guitar 1

Lead 2

Lead 2 :-:5

23

BASS

Snares

Bass Drum

Closed Hi Hat

Open Hi Hat

Elect Snares :-:10

Rhythm Guitar

Rhythm Guitar 2 +:15

Lead 2

Lead 2 :-:5

BASS

Snares

Bass Drum

Closed Hi Hat

Open Hi Hat

Elect Snares :-:10

Rhythm Guitar

Rhythm Guitar 2 +:15

Lead 2

Lead 2 :-:5

27

BASS

Snares

Bass Drum

Closed Hi Hat

Open Hi Hat

Cymbals

Cymbals +:25

Elect Snares :-:10

Rhythm Guitar

Rhythm Guitar 2 +:15

Lead 2

Lead 2 :-:5

BASS

Snares

Bass Drum

Closed Hi Hat

Open Hi Hat

Cymbals

Cymbals +:25

Elect Snares :-:10

Rhythm Guitar

Lead Guitar 2 +:10

Rhythm Guitar 2 +:15

Lead Guitar 1

Lead 2

Lead 2 :-:5

BASS

Snares

Bass Drum

Closed Hi Hat

Open Hi Hat

Ride Cymbal

Cymbals

Cymbals +:25

Elect Snares :-:10

Tambourines

Rhythm Guitar

Lead Guitar 2 +:10

Rhythm Guitar 2 +:15

Lead Guitar 1

Lead 2

Lead 2 :-:5

BASS

Snares

Bass Drum

Closed Hi Hat

Open Hi Hat

Ride Cymbal

Elect Snares :-:10

Tambourines

Rhythm Guitar

Lead Guitar 2 :-:10

Rhythm Guitar 2 +:15

Lead Guitar 1

Lead 2

Lead 2 :-:5

37

BASS

Snares

Bass Drum

Closed Hi Hat

Open Hi Hat

Ride Cymbal

Cymbals

Cymbals +:25

Elect Snares :-:10

Tambourines

Rhythm Guitar

Lead Guitar 2 +:10

Rhythm Guitar 2 +:15

Lead Guitar 1

Lead 2

Lead 2 :-:5

BASS

Snare

Bass Drum

Closed Hi Hat

Open Hi Hat

Ride Cymbal

Elect Snare :-:10

Tambourines

Rhythm Guitar

Lead Guitar 2 :-:10

Rhythm Guitar 2 +:15

Lead Guitar 1

Lead 2

Lead 2 :-:5

43

BASS

Snare

Bass Drum

Closed Hi Hat

Open Hi Hat

Ride Cymbal

Elect Snare :-:10

Tambourines

Rhythm Guitar

Lead Guitar 2 :-:10

Rhythm Guitar 2 +:15

Lead Guitar 1

Lead 2

Lead 2 :-:5

BASS

Snares

Bass Drum

Closed Hi Hat

Open Hi Hat

Ride Cymbal

Cymbals

Cymbals +:25

Elect Snares :-:10

Tambourines

Rhythm Guitar

Lead Guitar 2 +:10

Rhythm Guitar 2 +:15

Lead Guitar 1

Lead 2

Lead 2 :-:5

48

BASS

Snares

Bass Drum

Closed Hi Hat

Open Hi Hat

Ride Cymbal

Cymbals

Cymbals +:25

Elect Snares :-:10

Tambourines

Rhythm Guitar

Lead Guitar 2 +:10

Rhythm Guitar 2 +:15

Lead Guitar 1

Lead 2

Lead 2 :-:5

BASS

Snare

Bass Drum

Closed Hi Hat

Ride Cymbal

Elect Snare :-:10

Tambourines

Rhythm Guitar

Lead Guitar 2 :-:10

Rhythm Guitar 2 +:15

Lead Guitar 1

Lead 2

Lead 2 :-:5

BASS

Snares

Bass Drum

Closed Hi Hat

Open Hi Hat

Ride Cymbal

Elect Snares :-:10

Tambourines

Rhythm Guitar

Lead Guitar 2 :-:10

Rhythm Guitar 2 +:15

Lead Guitar 1

Lead 2

Lead 2 :-:5

BASS

Snares

Bass Drum

Closed Hi Hat

Open Hi Hat

Ride Cymbal

Cymbals

Cymbals +:25

Elect Snares -:10

Tambourines

Rhythm Guitar

Lead Guitar 2 +:10

Rhythm Guitar 2 +:15

Lead Guitar 1

Lead 2

Lead 2 -:5

BASS

Snares

Bass Drum

Closed Hi Hat

Ride Cymbal

Cymbals

Cymbals +:25

Elect Snares :-:10

Tambourines

Rhythm Guitar

Lead Guitar 2 +:10

Rhythm Guitar 2 +:15

Lead Guitar 1

Lead 2

Lead 2 :-:5

BASS

Snare

Bass Drum

Closed Hi Hat

Ride Cymbal

Elect Snare :-:10

Tambourines

Rhythm Guitar

Lead Guitar 2 :-:10

Rhythm Guitar 2 +:15

Lead Guitar 1

Lead 2

Lead 2 :-:5

BASS

Snares

Bass Drum

Closed Hi Hat

Ride Cymbal

Elect Snares :-:10

Tambourines

Rhythm Guitar

Lead Guitar 2 :-:10

Rhythm Guitar 2 +:15

Lead Guitar 1

Lead 2

Lead 2 :-:5

Detailed description of the musical score: The score is for a rock band and is divided into two systems. The first system (measures 61-62) includes:

- Elect Snares :-:10:** A pattern of quarter notes with a double bar line at measure 10.

- Lead Guitar 2 :-:10:** A lead line that is mostly silent, with some chordal accompaniment at the end.
- Rhythm Guitar 2 +:15:** A second rhythm guitar part with a similar chordal accompaniment.
- Lead Guitar 1:** A lead line that is mostly silent, with some chordal accompaniment at the end.
- Lead 2 :-:5:** A melodic line with a long note at the start, followed by eighth and quarter notes.

- Cymbals +:25:** Treble clef, playing a simple rhythmic pattern.
- Elect Snares :-:10:** Treble clef, playing a simple rhythmic pattern.
- Rhythm Guitar:** Treble and Bass clefs, playing a complex rhythmic line with chords and single notes.
- Lead Guitar 2 :-:10:** Treble clef, playing a melodic line with chords and single notes.
- Rhythm Guitar 2 +:15:** Treble and Bass clefs, playing a complex rhythmic line with chords and single notes.

65

BASS

Snares

Bass Drum

Closed Hi Hat

Open Hi Hat

Elect Snares :-:10

Rhythm Guitar

Lead Guitar 2 :+10

Rhythm Guitar 2 +:15

Lead Guitar 1

Detailed description of the musical score: The score is for a rock band and consists of several parts. The bass part (BASS) is a continuous eighth-note line in the treble clef, starting on G4 and moving up stepwise. The drum parts include Snares (quarter notes), Bass Drum (quarter notes), Closed Hi Hat (x's for closed, circles for open), and Open Hi Hat (circles for open). The Elect Snares part has a 10-measure rest. The Rhythm Guitar part has a 10-measure rest. The Lead Guitar 2 part has a 10-measure rest. The Rhythm Guitar 2 part has a 15-measure rest. The Lead Guitar 1 part has a 3-measure rest. The score is marked with measure numbers 65, 70, and 75.

68

BASS

Snares

Bass Drum

Closed Hi Hat

Open Hi Hat

Elect Snares :-:10

Rhythm Guitar

Lead Guitar 2 :-:10

Rhythm Guitar 2 +:15

Lead Guitar 1

71

BASS

Snares

Bass Drum

Closed Hi Hat

Open Hi Hat

Elect Snares :-:10

Rhythm Guitar

Lead Guitar 2 :-:10

Rhythm Guitar 2 +:15

Lead Guitar 1

BASS

Snares

Bass Drum

Closed Hi Hat

Open Hi Hat

Cymbals

Cymbals +:25

Elect Snares :-:10

Rhythm Guitar

Lead Guitar 2 +:10

Rhythm Guitar 2 +:15

Lead Guitar 1

BASS

Snares

Bass Drum

Closed Hi Hat

Open Hi Hat

Cymbals

Cymbals +:25

Elect Snares :-:10

Rhythm Guitar

Lead Guitar 2 :-:10

Rhythm Guitar 2 +:15

Lead Guitar 1

Lead 2 :-:5

Detailed description of the musical score: The score is for a rock band and consists of 11 staves. The top five staves are for the drum kit: Bass (treble clef), Snare (treble clef), Bass Drum (treble clef), Closed Hi Hat (treble clef), and Open Hi Hat (treble clef). The next three staves are for cymbals: Cymbals (treble clef), Cymbals +:25 (treble clef), and Elect Snares :-:10 (treble clef). The bottom three staves are for guitars: Rhythm Guitar (treble and bass clefs), Lead Guitar 2 :-:10 (treble and bass clefs), Rhythm Guitar 2 +:15 (treble and bass clefs), Lead Guitar 1 (treble and bass clefs), and Lead 2 :-:5 (treble clef). The music is in 4/4 time and features a driving bass line, a complex drum pattern with various hats and cymbals, and electric guitar riffs.

BASS

Snares

Bass Drum

Closed Hi Hat

Open Hi Hat

Ride Cymbal

Cymbals

Cymbals +:25

Elect Snares :-:10

Tambourines

Rhythm Guitar

Lead Guitar 2 +:10

Rhythm Guitar 2 +:15

Lead Guitar 1

Lead 2

Lead 2 :-:5

BASS

Snare

Bass Drum

Closed Hi Hat

Open Hi Hat

Ride Cymbal

Elect Snares :-:10

Tambourines

Rhythm Guitar

Lead Guitar 2 :-:10

Rhythm Guitar 2 +:15

Lead Guitar 1

Lead 2

Lead 2 :-:5

BASS

Snare

Bass Drum

Closed Hi Hat

Open Hi Hat

Ride Cymbal

Cymbals

Cymbals +:25

Elect Snare :-:10

Tambourines

Rhythm Guitar

Lead Guitar 2 :-:10

Rhythm Guitar 2 +:15

Lead Guitar 1

Lead 2

Lead 2 :-:5

BASS

Snares

Bass Drum

Closed Hi Hat

Open Hi Hat

Ride Cymbal

Cymbals

Cymbals +:25

Elect Snares :-:10

Tambourines

Rhythm Guitar

Lead Guitar 2 +:10

Rhythm Guitar 2 +:15

Lead Guitar 1

Lead 2

Lead 2 :-:5

BASS

Snare

Bass Drum

Closed Hi Hat

Open Hi Hat

Ride Cymbal

Cymbals

Cymbals +:25

Elect Snare :-:10

Tambourines

Rhythm Guitar

Lead Guitar 2 +:10

Rhythm Guitar 2 +:15

Lead Guitar 1

Lead 2

Lead 2 :-:5

BASS

Snare

Bass Drum

Closed Hi Hat

Ride Cymbal

Elect Snare :-:10

Tambourines

Rhythm Guitar

Lead Guitar 2 :-:10

Rhythm Guitar 2 +:15

Lead Guitar 1

Lead 2

Lead 2 :-:5

Detailed description of the musical score: The score is for a band and is divided into two measures. The instruments and their parts are:
- **BASS**: A melodic line in the bass clef, starting with a quarter note G2, followed by eighth notes.
- **Snare**: A rhythmic pattern of eighth notes, including a snare drum sound.
- **Bass Drum**: A simple pattern of quarter notes.
- **Closed Hi Hat**: A steady eighth-note pattern.
- **Ride Cymbal**: A steady eighth-note pattern.
- **Elect Snare :-:10**: A pattern of quarter notes, with a snare drum sound.
- **Tambourines**: A pattern of quarter notes, with a tambourine sound.
- **Rhythm Guitar**: A melodic line in the treble clef, starting with a quarter note G2, followed by eighth notes.
- **Lead Guitar 2 :-:10**: A melodic line in the bass clef, starting with a quarter note G2, followed by eighth notes.
- **Rhythm Guitar 2 +:15**: A melodic line in the bass clef, starting with a quarter note G2, followed by eighth notes.
- **Lead Guitar 1**: A melodic line in the bass clef, starting with a quarter note G2, followed by eighth notes.
- **Lead 2**: A melodic line in the treble clef, starting with a quarter note G2, followed by eighth notes.
- **Lead 2 :-:5**: A melodic line in the treble clef, starting with a quarter note G2, followed by eighth notes.

BASS

Snare

Bass Drum

Closed Hi Hat

Open Hi Hat

Ride Cymbal

Elect Snare :-:10

Tambourines

Rhythm Guitar

Lead Guitar 2 :-:10

Rhythm Guitar 2 +:15

Lead Guitar 1

Lead 2

Lead 2 :-:5

96

BASS

Snare

Bass Drum

Closed Hi Hat

Open Hi Hat

Ride Cymbal

Cymbals

Cymbals +:25

Elect Snare :-:10

Tambourines

Rhythm Guitar

Lead Guitar 2 +:10

Rhythm Guitar 2 +:15

Lead Guitar 1

Lead 2

Lead 2 :-:5

BASS

Snare

Bass Drum

Closed Hi Hat

Open Hi Hat

Ride Cymbal

Cymbals

Cymbals +:25

Elect Snare :-:10

Tambourines

Rhythm Guitar

Lead Guitar 2 +:10

Rhythm Guitar 2 +:15

Lead Guitar 1

Lead 2

Lead 2 :-:5

101

BASS

Snare

Bass Drum

Closed Hi Hat

Ride Cymbal

Elect Snare :-:10

Tambourines

Rhythm Guitar

Lead Guitar 2 :-:10

Rhythm Guitar 2 +:15

Lead Guitar 1

Lead 2

Lead 2 :-:5

BASS

Snare

Bass Drum

Closed Hi Hat

Ride Cymbal

Elect Snare :-:10

Tambourines

Rhythm Guitar

Lead Guitar 2 :-:10

Rhythm Guitar 2 +:15

Lead Guitar 1

Lead 2

Lead 2 :-:5

105

BASS

Snares

Bass Drum

Closed Hi Hat

Ride Cymbal

Cymbals

Cymbals +:25

Elect Snares :-:10

Tambourines

Rhythm Guitar

Lead Guitar 2 +:10

Rhythm Guitar 2 +:15

Lead Guitar 1

Lead 2

Lead 2 :-:5

Detailed description of the musical score: The score is arranged in a multi-stem format. The top section contains the drum kit parts: Bass (treble clef), Snares (percussion clef), Bass Drum (percussion clef), Closed Hi Hat (percussion clef), Ride Cymbal (percussion clef), Cymbals (percussion clef), Cymbals +:25 (percussion clef), Elect Snares :-:10 (percussion clef), and Tambourines (percussion clef). The bottom section contains the guitar parts: Rhythm Guitar (treble and bass clefs), Lead Guitar 2 +:10 (treble and bass clefs), Rhythm Guitar 2 +:15 (treble and bass clefs), Lead Guitar 1 (treble and bass clefs), Lead 2 (treble clef), and Lead 2 :-:5 (treble clef). The music is in 4/4 time and features a variety of rhythmic patterns, including eighth notes, quarter notes, and rests, as well as melodic lines for the guitars.

BASS

Snare

Bass Drum

Closed Hi Hat

Ride Cymbal

Elect Snare :-:10

Tambourines

Rhythm Guitar

Lead Guitar 2 :-:10

Rhythm Guitar 2 +:15

Lead Guitar 1

Lead 2

Lead 2 :-:5

109

BASS

Snares

Bass Drum

Closed Hi Hat

Ride Cymbal

Cymbals

Cymbals +:25

Elect Snares :-:10

Tambourines

Rhythm Guitar

Lead Guitar 2 +:10

Rhythm Guitar 2 +:15

Lead Guitar 1

Lead 2

Lead 2 :-:5

BASS

Snares

Bass Drum

Closed Hi Hat

Ride Cymbal

Elect Snares :-:10

Tambourines

Rhythm Guitar

Lead Guitar 2 :-:10

Rhythm Guitar 2 +:15

Lead Guitar 1

Lead 2

Lead 2 :-:5

113

BASS

Snares

Bass Drum

Closed Hi Hat

Ride Cymbal

Elect Snares :-:10

Tambourines

Rhythm Guitar

Lead Guitar 2 :-:10

Rhythm Guitar 2 +:15

Lead Guitar 1

BASS

Snares

Bass Drum

Closed Hi Hat

Open Hi Hat

Ride Cymbal

Cymbals

Cymbals +:25

Elect Snares :-:10

Tambourines

Rhythm Guitar

Lead Guitar 2 +:10

Rhythm Guitar 2 +:15

Lead Guitar 1

Lead 2

Lead 2 :-:5

BASS

Beatles - I Saw

♩ = 162,000168

V.S.

25

27

29

33

36

39

42

45

48

50

52

54

57

61

63

66

69

72

76

78

V.S.

81

84

87

90

92

94

96

99

103

105

107

109

111

113

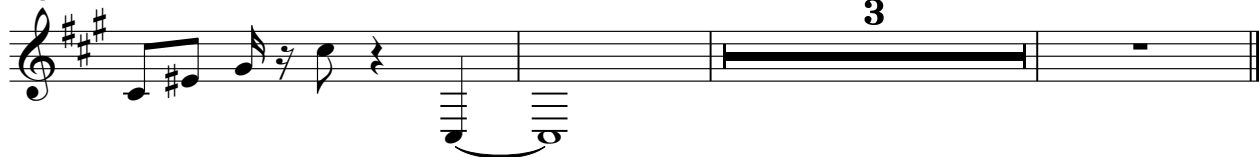

Snares

Beatles - I Saw

♩ = 162,000168

6

11

16

20

25

29

34

39

44

V.S.

98

103

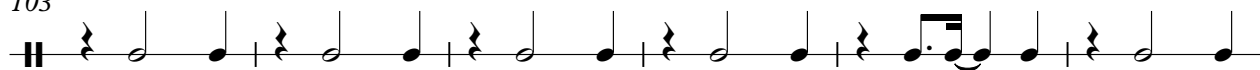

109

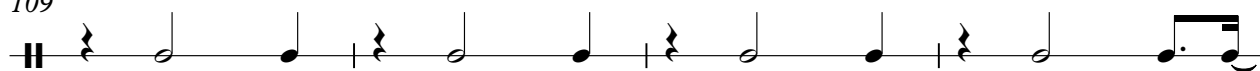

113

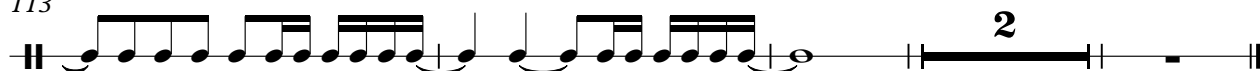

Bass Drum

Beatles - I Saw

♩ = 162,000168

7

12

17

23

28

33

39

44

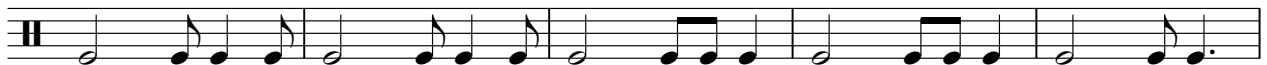

49

V.S.

54

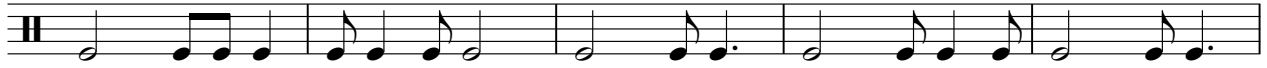

59

64

70

76

82

87

92

97

103

Bass Drum

109

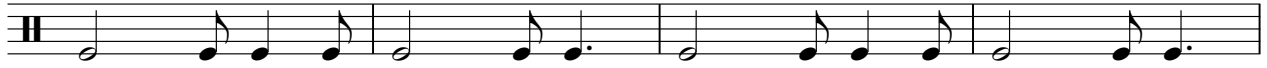

113

Closed Hi Hat

Beatles - I Saw

♩ = 162,000168

7

14

21

26

31

37

41

46

51

V.S.

Closed Hi Hat

56

60

65

70

75

80

84

89

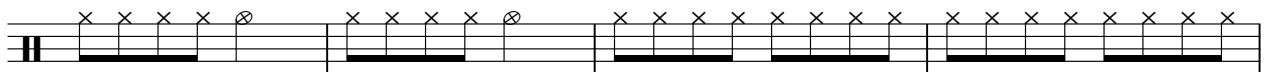

93

97

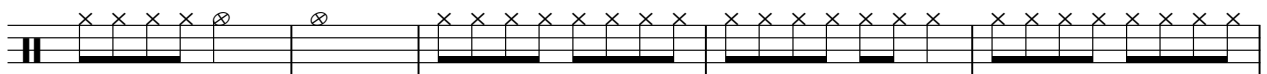

Closed Hi Hat

102

106

110

113

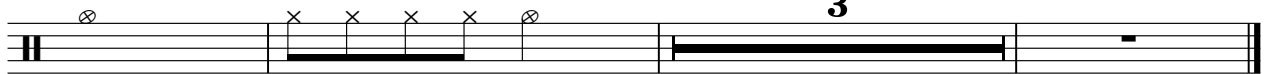

3

Open Hi Hat

Beatles - I Saw

♩ = 162,000168

3

9

19

26

33

41

53

65

71

77

2

Open Hi Hat

84

91

98

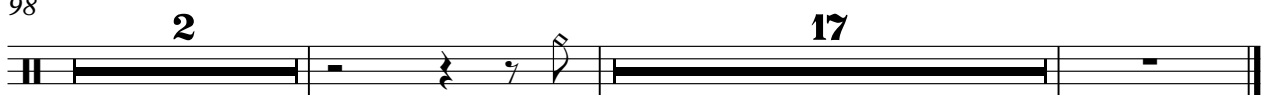

Ride Cymbal

Beatles - I Saw

♩ = 162,000168

5

5/4 

9

13

17

21

34

38

42

46

50

V.S.

2

Ride Cymbal

54

58

62

82

86

90

94

98

102

106

Ride Cymbal

110

113

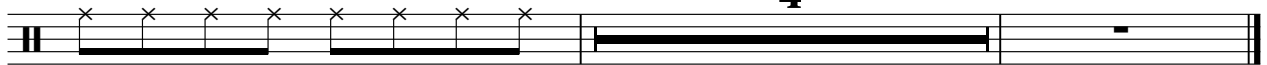

Cymbals

Beatles - I Saw

♩ = 162,000168

Cymbals +:25

Beatles - I Saw

♩ = 162,000168

6

13 5

23 5 2 4

37 8

49 5 6

64 10 2 3

82 5 2 4

96 6

107 3 4 2

Elect Snares :-:10

Beatles - I Saw

♩ = 162,000168

6

11

16

20

25

29

34

39

44

V.S.

48

54

59

65

70

75

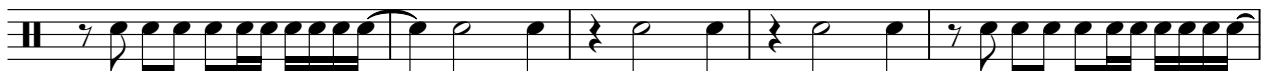

80

86

90

96

100

106

112

114

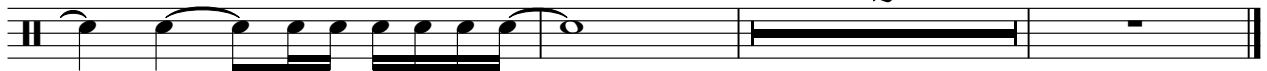

Tambourines

Beatles - I Saw

♩ = 162,000168

5

11

2

2

19

13

37

43

49

55

60

17

Rhythm Guitar

Beatles - I Saw

♩ = 162,000168

6

10

14

18

21

V.S.

48

52

56

59

63

67

V.S.

71

74

78

82

86

89

93

98

102

106

109

112

115

Lead Guitar 2 :+:10

Beatles - I Saw

♩ = 162,000168

36

40

43

47

53

59

65

70

75

79

82

85

V.S.

89

95

101

108

113

♩ = 162,000168

6

11

15

19

23

87

91

96

100

104

108

112

115

Lead Guitar 1

Beatles - I Saw

♩ = 162,000168

36

40

43

47

53

59

65

70

75

79

83

87

Lead 2

Beatles - I Saw

♩ = 162,000168

4

8

13

18

23

26

2

Lead 2

30

35

40

46

51

55

60

16

80

Beatles - I Saw

Lead 2 :-:5

♩ = 162,000168

4

9

14

19

24

29

35

40

46

51

V.S.

