

# Paddler - Trance

♩ = 120,000000

Untitled

Untitled

Untitled

Untitled

Untitled

♩ = 120,000000

Untitled

3

Untitled

Untitled

Untitled

Untitled

5

Untitled

Untitled

Untitled

Untitled

Untitled

Untitled

Untitled

7

Untitled

Untitled

Untitled

Untitled

Untitled

Untitled

Untitled

17

Untitled

Untitled

Untitled

Untitled

Untitled

Untitled

19

Untitled

Untitled

Untitled

Untitled

Untitled

21

Untitled

Untitled

Untitled

Untitled

Untitled

Untitled

Untitled

Untitled

Untitled

Untitled

23

Untitled

Untitled

Untitled

Untitled

Untitled

Untitled

Untitled

Untitled

Untitled

25

Untitled

Untitled

Untitled

Untitled

Untitled

Untitled

Untitled

Untitled

Untitled

27

Untitled

Untitled

Untitled

Untitled

Untitled

Untitled

Untitled

Untitled

Untitled

29

Untitled

Untitled

Untitled

Untitled

Untitled

Untitled

Untitled

Untitled

Untitled

34

Untitled

Untitled

Untitled

Untitled

Untitled

Untitled

Untitled

Untitled

Untitled

Untitled

Untitled

36

Untitled

Untitled

Untitled

Untitled

Untitled

Untitled

Untitled

Untitled

38

Untitled

Untitled

Untitled

Untitled

Untitled

Untitled

Untitled

Untitled

40

Untitled

Untitled

Untitled

Untitled

Untitled

Untitled

Untitled

42

Untitled

Untitled

44

Untitled

Untitled

46

Untitled

Untitled

48

Untitled

Untitled

♩ = 120,000000

4 3 3

14

19

2

24

28

32

34

36

38

40

2

# Untitled

42

44

46

48

♩ = 120,000000

2

# Untitled

31

37

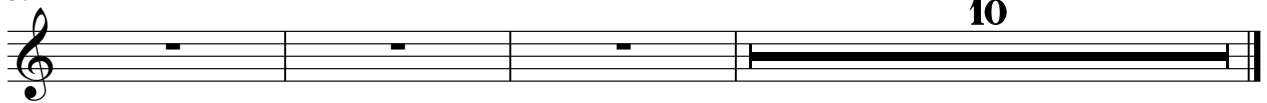

**10**

♩ = 120,000000

3

5

7

9

11

13

15

17

21

2

# Untitled

29

36

**10**

♩ = 120,000000

2

# Untitled

29

36

**10**

♩ = 120,000000  
**20**

**23**

**26**

**29**

**32** **15**

♩ = 120,000000  
**20**

**23**

**25**

**27**

**29**

**31**

**33** **15**

♩ = 120,000000  
**20**

**23**

**25**

**27**

**29**

**31**

**33** **15**

Untitled

# Paddler - Trance

♩ = 120,000000

8

9

13

8

28

Paddler - Trance

Untitled

♩ = 120,000000

4

7

9

11

13

15

17

19

21

23

V.S.

25

27

29

4

34

36

38

40

9

♩ = 120,000000

4

7

9

11

13

15

17

19

21

23

25

27

29

4

34

36

38

40

9

♩ = 120,000000

2

8

14

19

14

37

41

44

46
