

Palemiger Spatzen - Goeie Morgen

♩ = 135,002563

Snare

Bassdrum

Open Hi-hat

Pedl. Hi-hat

Clsd. Hi-hat

Crash Cmb

Crash Cmb

Toms

#Hihat

Accordion

Fing. Bass

#Accordion

Vocal-Lin

St. Str. Gtr

5

Snare
Bassdrum
Crash Cmb
#Hihat
Accordion
Fing. Bass
#Accordio
St.Str.Gt

7

Snare
Bassdrum
#Hihat
Accordion
Fing. Bass
#Accordio
St.Str.Gt

9

Snare
Bassdrum
#Hihat
Accordion
Fing. Bass
#Accordio
St.Str.Gt

11

Snare

Bassdrum

Crash Cmb

#Hihat

Accordion

Fing. Bass

#Accordio

St.Str.Gt

13

Snare

Bassdrum

Crash Cmb

#Hihat

Accordion

Fing. Bass

#Accordio

St.Str.Gt

15

Snare

Bassdrum

#Hihat

Accordion

Fing. Bass

#Accordio

St.Str.Gt

17

Snare

Bassdrum

#Hihat

Accordion

Fing. Bass

#Accordio

St.Str.Gt

19

Snare

Bassdrum

Crash Cmb

#Hihat

Accordion

Fing. Bass

#Accordio

St.Str.Gt

21

Snare
Bassdrum
Open Hiha
Pedl.Hiha
Crash Cmb
Toms

#Hihat
Accordion
Fing.Bass
#Accordio
St.Str.Gt

24

Snare
Bassdrum
Open Hiha
Pedl.Hiha
Crash Cmb
Toms

#Hihat
Accordion
Fing.Bass
#Accordio
St.Str.Gt

27

Snare

Bassdrum

Crash Cmb

Toms

#Hihat

Accordion

Fing. Bass

#Accordion

St.Str.Gt

30

Snare

Bassdrum

#Hihat

Accordion

Fing. Bass

#Accordion

St.Str.Gt

(c)1995 All Rights Reserved By Sound Design Software Division Holland.

32

Snare

Bassdrum

#Hihat

Accordion

Fing. Bass

#Accordion

St.Str.Gt

34

Snare

Bassdrum

Crash Cmb

#Hihat

Accordion

Fing. Bass

#Accordio

St.Str.Gt

36

Snare

Bassdrum

Open Hiha

Pedl. Hiha

Clsd. Hiha

Crash Cmb

Crash Cmb

#Hihat

Accordion

Fing. Bass

#Accordio

Vocal-Lin

St.Str.Gt

39

42

45

Snare

Bassdrum

Open Hiha

Pedl.Hiha

Clsd.Hiha

Crash Cmb

Accordion

Fing.Bass

#Accordion

Vocal-Lin

St.Str.Gt

48

Snare

Bassdrum

Open Hiha

Pedl.Hiha

Crash Cmb

Accordion

Fing.Bass

#Accordion

Vocal-Lin

St.Str.Gt

51

Snare
Bassdrum
Open Hiha
Pedl.Hiha
Crash Cmb
Crash Cmb
Toms

#Hihat
Accordion
Fing.Bass
#Accordio
Vocal-Lin
St.Str.Gt

54

Snare
Bassdrum
#Hihat
Accordion
Fing.Bass
#Accordio
St.Str.Gt

56

Snare

Bassdrum

#Hihat

Accordion

Fing. Bass

#Accordio

St.Str.Gt

58

Snare

Bassdrum

#Hihat

Accordion

Fing. Bass

#Accordio

St.Str.Gt

60

63

Snare

Bassdrum

Open Hiha

Pedl.Hiha

Crash Cmb

Crash Cmb

Toms

#Hihat

Accordion

Fing.Bass

#Accordion

St.Str.Gt

66

Snare

Bassdrum

Crash Cmb

Toms

#Hihat

Accordion

Fing.Bass

#Accordion

St.Str.Gt

69

Snare

Bassdrum

Crash Cmb

#Hihat

Accordion

Fing. Bass

#Accordio

St.Str.Gt

71

Snare

Bassdrum

#Hihat

Accordion

Fing. Bass

#Accordio

St.Str.Gt

73

Snare

Bassdrum

#Hihat

Accordion

Fing. Bass

#Accordio

St.Str.Gt

75

Snare
Bassdrum
Crash Cmb
#Hihat
Accordion
Fing. Bass
#Accordio
St.Str.Gt

77

Snare
Bassdrum
Open Hiha
Pedl. Hiha
Clsd. Hiha
Crash Cmb
Accordion
Fing. Bass
#Accordio
Vocal-Lin
St.Str.Gt

80

Snare
Bassdrum
Open Hiha
Pedl.Hiha
Crash Cmb
Accordion
Fing.Bass
#Accordio
Vocal-Lin
St.Str.Gt

83

Snare
Bassdrum
Open Hiha
Pedl.Hiha
Clsd.Hiha
Crash Cmb
Toms
Accordion
Fing.Bass
#Accordio
Vocal-Lin
St.Str.Gt

86

Snare
Bassdrum
Open Hiha
Pedl.Hiha
Accordion
Fing.Bass
#Accordion
Vocal-Lin
St.Str.Gt

89

Snare
Bassdrum
Open Hiha
Pedl.Hiha
Crash Cmb
Accordion
Fing.Bass
#Accordion
Vocal-Lin
St.Str.Gt

92

Snare

Bassdrum

Open Hiha

Pedl.Hiha

Clsd.Hiha

Crash Cmb

Crash Cmb

Accordion

Fing.Bass

#Accordion

Vocal-Lin

St.Str.Gt

95

Snare

Bassdrum

Open Hiha

Pedl.Hiha

Crash Cmb

Accordion

Fing.Bass

#Accordion

Vocal-Lin

St.Str.Gt

98

Snare

Bassdrum

Open Hiha

Pedl.Hiha

Toms

Accordion

Fing.Bass

#Accordion

Vocal-Lin

St.Str.Gt

101

Snare

Bassdrum

Open Hiha

Pedl.Hiha

Clsd.Hiha

Crash Cmb

Accordion

Fing.Bass

#Accordion

Vocal-Lin

St.Str.Gt

104

Snare
Bassdrum
Open Hiha
Pedl.Hiha
Crash Cmb
Accordion
Fing.Bass
#Accordio
Vocal-Lin
St.Str.Gt

107

Snare
Bassdrum
Open Hiha
Pedl.Hiha
Crash Cmb
Crash Cmb
Accordion
Fing.Bass
#Accordio
Vocal-Lin
St.Str.Gt

Snare

Palemiger Spatzen - Goeie Morgen

♩ = 135,002563

Snare

4/4

7

13

19

25

31

37

43

49

55

V.S.

61

67

73

79

85

91

96

102

106

Palemiger Spatzen - Goeie Morgen

Bassdrum

♩ = 135,002563

2 Bassdrum

8

14

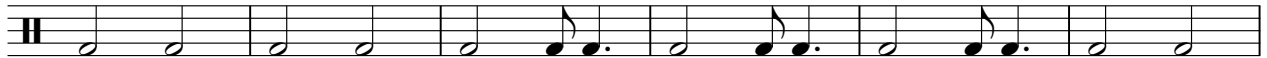

20

26

(c)1995 All Rights Reserved By Sound De

32

38

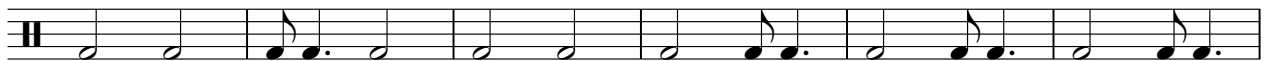

44

51

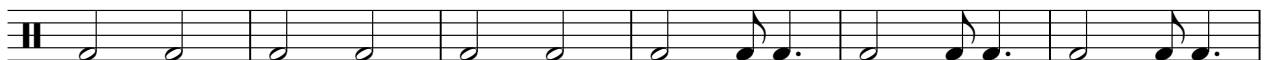

57

V.S.

2

Bassdrum

63

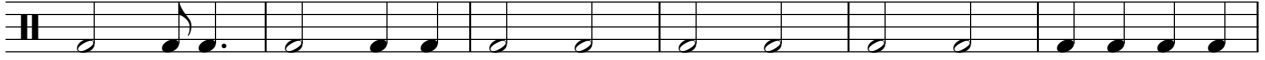

69

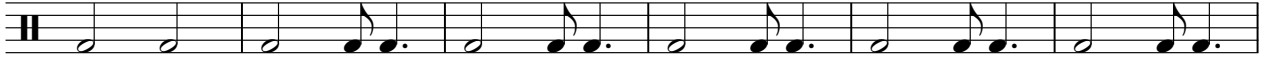

75

81

87

94

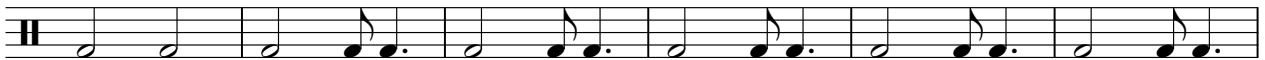

100

105

2

Open Hiha

Palemiger Spatzen - Goeie Morgen

♩ = 135,002563

20 Open Hihat

3

26

11

41

46

51

8 **3**

65

11

80

85

89

2

Open Hiha

93

98

103

106

Palemiger Spatzen - Goeie Morgen

Pedl.Hiha

♩ = 135,002563

20 Pedl.Hihat **3** **11**

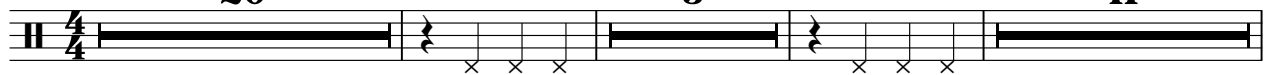

37

43

49

61

78

84

90

96

102

V.S.

2

Pedl.Hiha

106

2

Clsd.Hiha

Palemiger Spatzen - Goeie Morgen

♩ = 135,002563

36 Clsd.Hihat

4/4

45

31 **7**

86

7 **7** **9**

Crash Cmb

Palemiger Spatzen - Goeie Morgen

♩ = 135,002563

Crash Cmb

2 7

14

7 2

29

5 2

42

3 2 3

54

7 2

69

7 2 3

85

3 3 3

98

3 3 2 2

Palemiger Spatzen - Goeie Morgen

Crash Cmb

♩ = 135,002563

Crash Cmb

3 7 7

20

15 15

53

7 3 11

76

17

95

13 2

Palemiger Spatzen - Goeie Morgen

Toms

♩ = 135,002563

20 Toms **3** **2**

28 **15** **7**

52 **3** **8** **2** **3**

65 **2** **15**

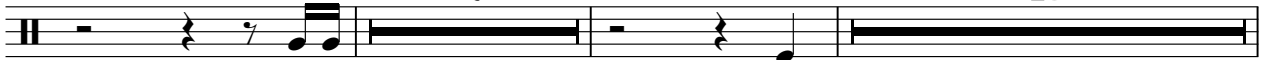

84 **15** **10**

Palemiger Spatzen - Goeie Morgen

#Hihat

♩ = 135,002563

4 #Hihat

7

10

13

16

18

21

24

72

74

76

Palemiger Spatzen - Goeie Morgen

Accordion

♩ = 135,002563

Accordion

V.S.

V.S.

Accordion

69

71

73

75

78

80

83

85

88

91

95

98

101

104

106

Palemiger Spatzen - Goeie Morgen

Fing. Bass

♩ = 135,002563

2 Fing. Bass

V.S.

103

107

Palemiger Spatzen - Goeie Morgen

#Accordio

♩ = 135,002563

#Accordion

V.S.

26

28

31

33

35

37

41

44

47

51

54

3 3 3 3 3

56

3 3

58

3 3 3

60

3 3 3

63

3 3 3 3

66

3 3 3 3

68

3 3 3

71

3 3 3 3

73

3 3

75

3 3 3

77

81

84

87

91

94

98

101

105

107

Palemiger Spatzen - Goeie Morgen

Vocal-Lin

♩ = 135,002563

36 Vocal-Line

39

42

45

49 **25**

77

81

84

87

90

93

97

101

105

Palemiger Spatzen - Goeie Morgen

St.Str.Gt

♩ = 135,002563

2 St.Str.Gtr

V.S.

31

33

36

39

42

45

48

51

54

56

59

62

65

68

71

73

76

79

82

85

V.S.

88

91

94

97

100

103

106

108

2