

# Pants & Corset - Malice In Wonderland

♩ = 145,000031

2

34  
SubTractor 1 

42  
SubTractor 1 

50  
SubTractor 1 

58  
SubTractor 1 

66  
SubTractor 1 

74  
SubTractor 1 

82  
SubTractor 1 

90  
SubTractor 1 

96  
SubTractor 1 

SubTractor 1

Pants & Corset - Malice In Wonderland

♩ = 145,000031

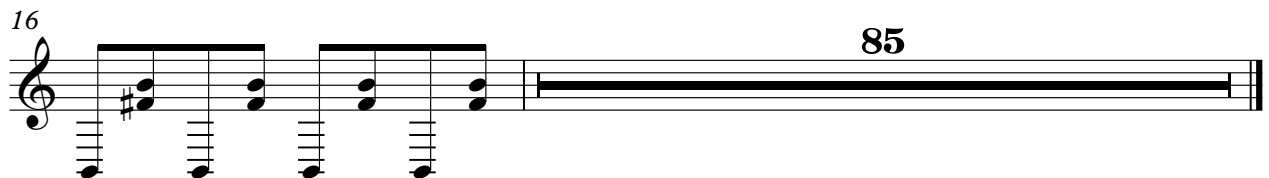
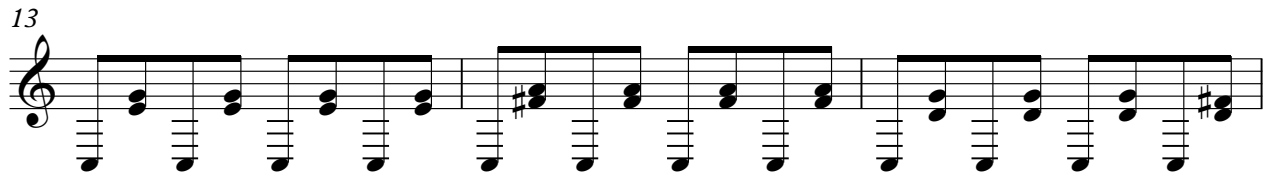
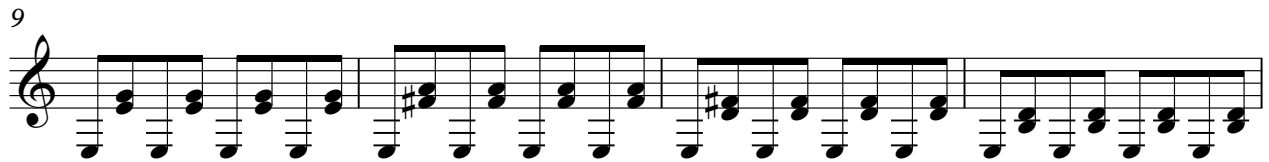
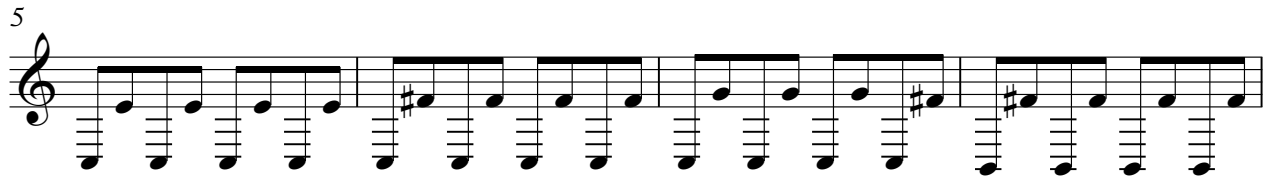
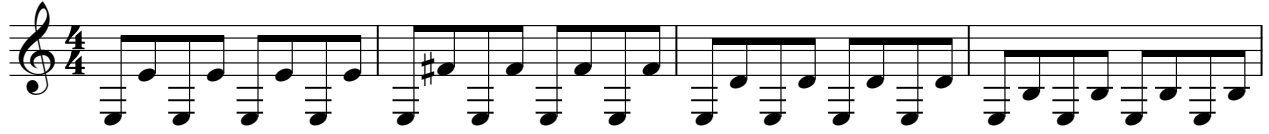

♩ = 145,000031

**16**

19

21

**81**
