

Party Muziek - Stimmungs Potpourri Nr 4 Medley

♩ = 136,001999

CLARINET

MELODY

TRUMPET

DRUMS

ACOU BASS

CHOIR AAHS

CHOIR AAHS

♩ = 136,001999

BRASS 1

A.PIANO 2

APPLAUSE

11

MELODY

DRUMS

ACOU BASS

CHOIR AAHS

CHOIR AAHS

BRASS 1

A.PIANO 2

14

MELODY

TRUMPET

DRUMS

ACOU BASS

CHOIR AAHS

CHOIR AAHS

BRASS 1

A.PIANO 2

17

MELODY

TRUMPET

DRUMS

ACOU BASS

CHOIR AAHS

CHOIR AAHS

BRASS 1

A.PIANO 2

20

MELODY

TRUMPET

DRUMS

ACOU BASS

CHOIR AAHS

CHOIR AAHS

A.PIANO 2

22

MELODY

DRUMS

ACOU BASS

CHOIR AAHS

CHOIR AAHS

BRASS 1

A.PIANO 2

25

MELODY

DRUMS

ACOU BASS

CHOIR AAHS

CHOIR AAHS

BRASS 1

A.PIANO 2

28 $\text{♩} = 106,001450$

MELODY

TRUMPET

DRUMS

ACOU BASS

CHOIR AAHS

CHOIR AAHS

$\text{♩} = 106,001450$

BRASS 1

A.PIANO 2

30

MELODY

TRUMPET

DRUMS

ACOU BASS

CHOIR AAHS

CHOIR AAHS

A.PIANO 2

32

MELODY

TRUMPET

DRUMS

ACOU BASS

CHOIR AAHS

CHOIR AAHS

A.PIANO 2

34

MELODY

DRUMS

ACOU BASS

CHOIR AAHS

CHOIR AAHS

A.PIANO 2

♩ = 115,002014

37

MELODY

TRUMPET

DRUMS

ACOU BASS

CHOIR AAHS

CHOIR AAHS

BRASS 1

A.PIANO 2

APPLAUSE

40

MELODY

DRUMS

ACOU BASS

CHOIR AAHS

CHOIR AAHS

A.PIANO 2

APPLAUSE

43

MELODY

DRUMS

ACOUBASS

CHOIR AAHS

CHOIR AAHS

A.PIANO 2

APPLAUSE

45

CLARINET

MELODY

DRUMS

ACOUBASS

CHOIR AAHS

CHOIR AAHS

A.PIANO 2

48

CLARINET

MELODY

DRUMS

ACOU BASS

CHOIR AAHS

CHOIR AAHS

A.PIANO 2

50

CLARINET

MELODY

DRUMS

ACOU BASS

CHOIR AAHS

CHOIR AAHS

A.PIANO 2

♩ = 119,000397

52

MELODY

TRUMPET

DRUMS

ACOU BASS

CHOIR AAHS

CHOIR AAHS

BRASS 1

A.PIANO 2

♩ = 119,000397

55

MELODY

TRUMPET

DRUMS

ACOU BASS

CHOIR AAHS

CHOIR AAHS

A.PIANO 2

57

MELODY

TRUMPET

DRUMS

ACOU BASS

CHOIR AAHS

CHOIR AAHS

A.PIANO 2

59

MELODY

TRUMPET

DRUMS

ACOU BASS

CHOIR AAHS

CHOIR AAHS

A.PIANO 2

61

MELODY

TRUMPET

DRUMS

ACOU BASS

CHOIR AAHS

CHOIR AAHS

A.PIANO 2

63

CLARINET

MELODY

TRUMPET

DRUMS

ACOU BASS

CHOIR AAHS

CHOIR AAHS

BRASS 1

A.PIANO 2

65

CLARINET

MELODY

TRUMPET

DRUMS

ACOU BASS

CHOIR AAHS

CHOIR AAHS

BRASS 1

A.PIANO 2

Detailed description of the musical score: The score is for page 14, starting at measure 65. It features ten staves. The Clarinet staff (top) has a melodic line in the first measure. The Melody staff has a simple line. The Trumpet staff has a melodic line. The Drums staff has a rhythmic pattern. The Acoustic Bass staff has a simple line. The two Choir AAHS staves have vocal lines. The Brass 1 staff has a melodic line. The A. Piano 2 staff has a rhythmic pattern.

67

CLARINET

MELODY

TRUMPET

DRUMS

ACOU BASS

CHOIR AAHS

CHOIR AAHS

BRASS 1

A.PIANO 2

69

CLARINET

MELODY

TRUMPET

DRUMS

ACOU BASS

CHOIR AAHS

CHOIR AAHS

BRASS 1

A.PIANO 2

Detailed description of the musical score: The score is for page 16, starting at measure 69. It features nine staves. The Clarinet staff (top) has a melodic line in measure 69. The Melody staff has a single note in measure 70. The Trumpet staff has a melodic line in measure 69. The Drums staff has a complex rhythmic pattern. The Acoustic Bass staff has a simple bass line. The two Choir AAHS parts have vocal lines. The Brass 1 staff has a melodic line with a triplet. The A. Piano 2 staff has a complex rhythmic pattern.

71

MELODY

TRUMPET

DRUMS

ACOU BASS

CHOIR AAHS

CHOIR AAHS

BRASS 1

A.PIANO 2

73

MELODY

TRUMPET

DRUMS

ACOU BASS

CHOIR AAHS

CHOIR AAHS

BRASS 1

A.PIANO 2

75

MELODY

TRUMPET

DRUMS

ACOU BASS

CHOIR AAHS

CHOIR AAHS

BRASS 1

A.PIANO 2

77

MELODY

TRUMPET

DRUMS

ACOU BASS

CHOIR AAHS

CHOIR AAHS

BRASS 1

A.PIANO 2

80

MELODY

DRUMS

ACOU BASS

CHOIR AAHS

CHOIR AAHS

A.PIANO 2

83

MELODY

TRUMPET

DRUMS

ACOU BASS

CHOIR AAHS

CHOIR AAHS

A.PIANO 2

85

MELODY

TRUMPET

DRUMS

ACOU BASS

CHOIR AAHS

CHOIR AAHS

BRASS 1

A.PIANO 2

87

MELODY

TRUMPET

DRUMS

ACOU BASS

CHOIR AAHS

CHOIR AAHS

BRASS 1

A.PIANO 2

89

MELODY

TRUMPET

DRUMS

ACOU BASS

CHOIR AAHS

CHOIR AAHS

BRASS 1

A.PIANO 2

91

MELODY

TRUMPET

DRUMS

ACOU BASS

CHOIR AAHS

CHOIR AAHS

BRASS 1

A.PIANO 2

Detailed description of the musical score: The score is divided into two systems, measures 89-90 and 91. Each system contains seven staves. The MELODY staff uses a treble clef and features eighth and quarter notes with various accidentals. The TRUMPET staff uses a treble clef and contains block chords and rests. The DRUMS staff uses a drum set notation with 'x' marks for cymbals and stems for other drums. The ACOU BASS staff uses a bass clef and contains quarter and eighth notes. The two CHOIR AAHS staves use a treble clef and contain vocal lines with rests and notes. The BRASS 1 staff uses a treble clef and contains block chords. The A.PIANO 2 staff uses a treble clef and contains complex chordal textures with many accidentals. A double bar line is present between measures 90 and 91. Measure 91 features a triplet in the MELODY staff and similar complex textures in the piano and brass parts.

94

MELODY

TRUMPET

DRUMS

ACOUBASS

CHOIR AAHS

CHOIR AAHS

BRASS 1

A.PIANO 2

96

CLARINET

MELODY

TRUMPET

DRUMS

ACOU BASS

CHOIR AAHS

CHOIR AAHS

BRASS 1

A.PIANO 2

APPLAUSE

Party Muziek - Stimmungs Potpourri Nr 4 Medley

MELODY

♩ = 136,001999

6

12

17

21

26

♩ = 106,001450

30

34

♩ = 115,002014

38

42

45

V.S.

49

52

♩ = 119,000397

55

58

61

64

67

71

75

80

MELODY

84

87

91

94

Party Muziek - Stimmungs Potpourri Nr 4 Medley

TRUMPET

2

TRUMPET

77

5

85

89

93

2

98

2

Party Muziek - Stimmungs Potpourri Nr 4 Medley

DRUMS

V.S.

DRUMS

38

42

46

50

54

58

62

66

69

71

DRUMS

73

75

78

82

86

90

94

98

98

2

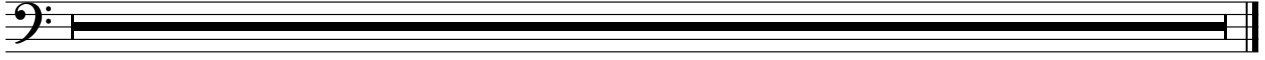

♩ = 136,001999

7

13

18

23

28

♩ = 106,001450

32

37

♩ = 115,002014

41

44

48

V.S.

CHOIR AAHS

♩ = 119,000397

51

55

58

61

64

68

73

78

83

87

CHOIR AAHS

91

2

98

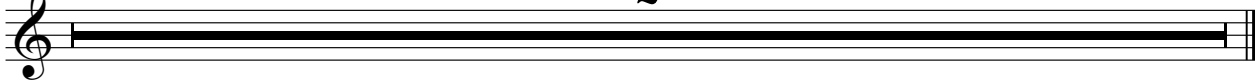

2

♩ = 136,001999

7

12

17

21

27

♩ = 106,001450

31

36

♩ = 115,002014

40

44

48

51

54

57

60

63

67

72

77

82

86

CHOIR AAHS

90

93

98

Party Muziek - Stimmungs Potpourri Nr 4 Medley

BRASS 1

86

91

95

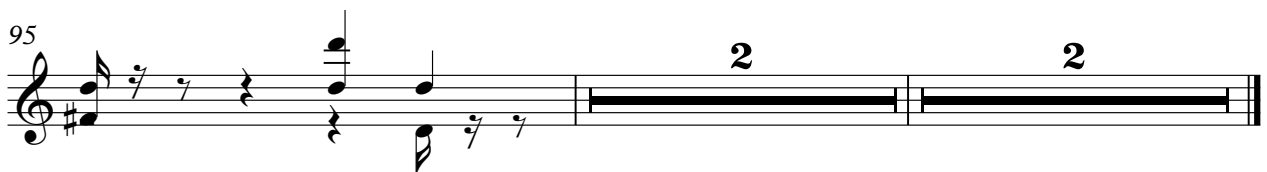

A.PIANO 2

Party Muziek - Stimmungs Potpourri Nr 4 Medley

♩ = 136,001999

2

6

8

11

14

18

22

25

29 ♩ = 106,001450

32

35 ♩ = 115,002014

V.S.

APPLAUSE

Party Muziek - Stimmungs Potpourri Nr 4 Medley

♩ = 136,001999

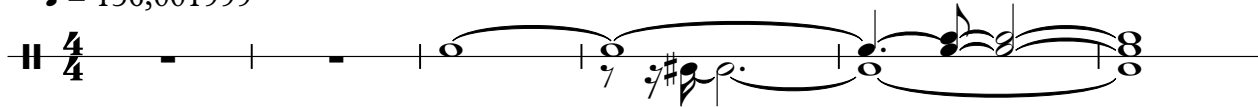

7

22

♩ = 106,001450

8

♩ = 115,002014

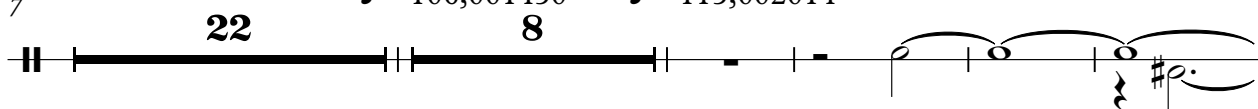

41

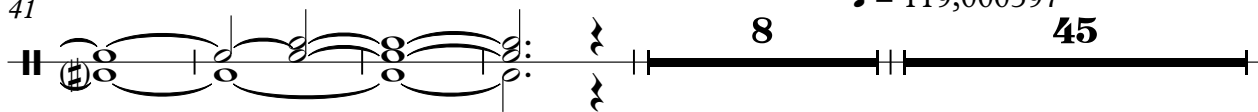

98

2

