

Party Muziek - Teeny Bopper Medley Medley

♩ = 127,000252

Musical score for "Party Muziek - Teeny Bopper Medley Medley". The score is in 4/4 time and includes parts for TIMPANI, DRUMS, KALIMBA, +HAWAI GTR, STEEL GTR, CLEAN GTR, OVERDRIVE, DISTORTION (with fretboard diagram), MUTED GTR, CHOIR AAHS, CLAVINET, HARPSICHRD, ORGAN 1, POLYSYNTH, and MELODY. The tempo is marked as ♩ = 127,000252.

The score is written in 4/4 time. The instruments and their parts are:

- TIMPANI: Bass clef, mostly rests.
- DRUMS: Snare drum notation with 'x' marks for hits.
- KALIMBA: Treble clef, mostly rests.
- +HAWAI GTR: Treble clef, mostly rests.
- STEEL GTR: Treble clef, mostly rests.
- CLEAN GTR: Treble clef, playing chords and single notes.
- OVERDRIVE: Treble clef, mostly rests.
- DISTORTION: Treble clef, with a fretboard diagram showing notes E, B, G, A, B, A, E, A.
- MUTED GTR: Bass clef, playing a rhythmic pattern of eighth notes.
- CHOIR AAHS: Treble clef, mostly rests.
- CLAVINET: Treble clef, mostly rests.
- HARPSICHRD: Treble clef, playing chords with grace notes.
- ORGAN 1: Treble clef, mostly rests.
- POLYSYNTH: Treble clef, mostly rests.
- MELODY: Treble clef, mostly rests.

♩ = 127,000252

2

11 3

DRUMS

CLEAN GTR

MUTED GTR

HARPSICHRD

ORGAN 1

MELODY

14

DRUMS

CLEAN GTR

MUTED GTR

HARPSICHRD

MELODY

17

DRUMS
CLEAN GTR
MUTED GTR
CHOIR AAHS
HARPSICHRD
ORGAN 1
MELODY

20

DRUMS
CLEAN GTR
MUTED GTR
CHOIR AAHS
HARPSICHRD
ORGAN 1
MELODY

22

DRUMS

CLEAN GTR

MUTED GTR

CHOIR AAHS

HARPSICHRD

ORGAN 1

MELODY

25

DRUMS

CLEAN GTR

MUTED GTR

CHOIR AAHS

HARPSICHRD

ORGAN 1

MELODY

27

DRUMS

CLEAN GTR

MUTED GTR

CHOIR AAHS

HARPSICHRD

ORGAN 1

MELODY

29

DRUMS

CLEAN GTR

MUTED GTR

CHOIR AAHS

CLAVINET

HARPSICHRD

ORGAN 1

MELODY

32

DRUMS
CLEAN GTR
MUTED GTR
CLAVINET

34

DRUMS
CLEAN GTR
MUTED GTR
CHOIR AAHS
CLAVINET
MELODY

36

DRUMS

CLEAN GTR

MUTED GTR

CHOIR AAHS

CLAVINET

MELODY

38

DRUMS

CLEAN GTR

MUTED GTR

CHOIR AAHS

CLAVINET

MELODY

40

DRUMS

CLEAN GTR

MUTED GTR

CHOIR AAHS

CLAVINET

MELODY

42

DRUMS

CLEAN GTR

MUTED GTR

CHOIR AAHS

CLAVINET

MELODY

44

DRUMS

CLEAN GTR

MUTED GTR

CHOIR AAHS

CLAVINET

MELODY

46

DRUMS

CLEAN GTR

MUTED GTR

CHOIR AAHS

CLAVINET

MELODY

48

DRUMS

STEEL GTR

CLEAN GTR

MUTED GTR

CLAVINET

HARPSICHRD

50

DRUMS

STEEL GTR

MUTED GTR

HARPSICHRD

52

DRUMS

KALIMBA

STEEL GTR

CLEAN GTR

MUTED GTR

HARPSICHRD

54

DRUMS

KALIMBA

+HAWAI GTR

STEEL GTR

CLEAN GTR

MUTED GTR

MELODY

56

DRUMS

KALIMBA

+HAWAI GTR

STEEL GTR

CLEAN GTR

MUTED GTR

MELODY

58

DRUMS

KALIMBA

STEEL GTR

CLEAN GTR

MUTED GTR

MELODY

60

DRUMS

KALIMBA

STEEL GTR

CLEAN GTR

MUTED GTR

MELODY

62

DRUMS

KALIMBA

+HAWAI GTR

STEEL GTR

CLEAN GTR

MUTED GTR

MELODY

64

DRUMS

KALIMBA

+HAWAI GTR

STEEL GTR

CLEAN GTR

MUTED GTR

MELODY

66

DRUMS

KALIMBA

STEEL GTR

CLEAN GTR

MUTED GTR

MELODY

68

DRUMS

KALIMBA

+HAWAI GTR

STEEL GTR

CLEAN GTR

MUTED GTR

MELODY

70

DRUMS

KALIMBA

+HAWAI GTR

STEEL GTR

CLEAN GTR

MUTED GTR

CHOIR AAHS

MELODY

72

DRUMS

KALIMBA

+HAWAI GTR

STEEL GTR

CLEAN GTR

MUTED GTR

CHOIR AAHS

MELODY

74

DRUMS

KALIMBA

+HAWAI GTR

STEEL GTR

CLEAN GTR

MUTED GTR

CHOIR AAHS

MELODY

76

DRUMS

KALIMBA

+HAWAI GTR

STEEL GTR

CLEAN GTR

MUTED GTR

MELODY

78

DRUMS

KALIMBA

+HAWAI GTR

STEEL GTR

CLEAN GTR

MUTED GTR

CHOIR AAHS

MELODY

80

DRUMS

KALIMBA

+HAWAI GTR

STEEL GTR

CLEAN GTR

MUTED GTR

CHOIR AAHS

MELODY

82

DRUMS

KALIMBA

+HAWAI GTR

STEEL GTR

CLEAN GTR

MUTED GTR

CHOIR AAHS

MELODY

84

DRUMS

+HAWAI GTR

STEEL GTR

CLEAN GTR

MUTED GTR

HARPSICHRD

MELODY

86

DRUMS

STEEL GTR

HARPSICHRD

MELODY

88

DRUMS

CHOIR AAHS

MELODY

90

DRUMS

CHOIR AAHS

MELODY

92

DRUMS

CHOIR AAHS

MELODY

94

DRUMS

CLEAN GTR

MUTED GTR

CHOIR AAHS

MELODY

96

DRUMS

CLEAN GTR

MUTED GTR

CHOIR AAHS

MELODY

98

DRUMS

CLEAN GTR

MUTED GTR

CHOIR AAHS

MELODY

100

DRUMS

CLEAN GTR

MUTED GTR

CHOIR AAHS

MELODY

102

DRUMS

CLEAN GTR

MUTED GTR

CHOIR AAHS

MELODY

104

DRUMS

STEEL GTR

CLEAN GTR

MUTED GTR

CHOIR AAHS

MELODY

106

DRUMS

CLEAN GTR

MUTED GTR

CHOIR AAHS

MELODY

108

DRUMS

CLEAN GTR

MUTED GTR

CHOIR AAHS

MELODY

110

DRUMS

CLEAN GTR

MUTED GTR

CHOIR AAHS

ORGAN 1

MELODY

112

DRUMS
CLEAN GTR
MUTED GTR
CHOIR AAHS
MELODY

114

DRUMS
CLEAN GTR
MUTED GTR
CHOIR AAHS
ORGAN 1
MELODY

116

DRUMS

CLEAN GTR

MUTED GTR

ORGAN 1

118

DRUMS

CLEAN GTR

DISTORTION

MUTED GTR

HARPSICHRD

ORGAN 1

MELODY

120

DRUMS

DISTORTION

MUTED GTR

HARPSICHRD

MELODY

123

DRUMS

DISTORTION

MUTED GTR

HARPSICHRD

MELODY

126

DRUMS

OVERDRIVE

DISTORTION

MUTED GTR

HARPSICHRD

MELODY

Detailed description of the score for measures 126-128:

- HARPSICHRD:** Features a few chords in the bass register.

129

DRUMS

CLEAN GTR

OVERDRIVE

DISTORTION

MUTED GTR

CHOIR AAHS

MELODY

Detailed description of the score for measures 129-131:

- OVERDRIVE:** Continues the melodic line from the previous section.

132

DRUMS

CLEAN GTR

OVERDRIVE

DISTORTION

MUTED GTR

CHOIR AAHS

MELODY

135

DRUMS

CLEAN GTR

DISTORTION

MUTED GTR

CHOIR AAHS

ORGAN 1

MELODY

138

DRUMS

DISTORTION

MUTED GTR

CHOIR AAHS

ORGAN 1

MELODY

140

DRUMS

+HAWAII GTR

CLEAN GTR

DISTORTION

MUTED GTR

CHOIR AAHS

ORGAN 1

POLYSYNTH

MELODY

142

DRUMS

+HAWAI GTR

CLEAN GTR

MUTED GTR

CHOIR AAHS

POLYSYNTH

MELODY

145

DRUMS

+HAWAI GTR

CLEAN GTR

MUTED GTR

CHOIR AAHS

POLYSYNTH

MELODY

147

DRUMS

+HAWAI GTR

CLEAN GTR

MUTED GTR

CHOIR AAHS

POLYSYNTH

MELODY

149

DRUMS

+HAWAI GTR

CLEAN GTR

MUTED GTR

CHOIR AAHS

POLYSYNTH

MELODY

151

DRUMS

STEEL GTR

CLEAN GTR

MUTED GTR

CHOIR AAHS

ORGAN 1

POLYSYNTH

MELODY

154

DRUMS

STEEL GTR

CLEAN GTR

MUTED GTR

CHOIR AAHS

ORGAN 1

MELODY

157

160

163

DRUMS

CLEAN GTR

DISTORTION

MUTED GTR

166

DRUMS

CLEAN GTR

OVERDRIVE

DISTORTION

MUTED GTR

CHOIR AAHS

MELODY

168

DRUMS

CLEAN GTR

DISTORTION

MUTED GTR

CHOIR AAHS

MELODY

170

DRUMS

CLEAN GTR

DISTORTION

MUTED GTR

CHOIR AAHS

MELODY

172

DRUMS

CLEAN GTR

DISTORTION

MUTED GTR

CHOIR AAHS

MELODY

175

DRUMS

CLEAN GTR

DISTORTION

MUTED GTR

MELODY

178

Musical score for multiple instruments:

- TIMPANI**: Bass clef, mostly rests.
- DRUMS**: Drum notation with various patterns and accents.
- KALIMBA**: Treble clef, mostly rests.
- +HAWAII GTR**: Treble clef, mostly rests.
- STEEL GTR**: Treble clef, mostly rests.
- CLEAN GTR**: Treble clef, playing a sequence of chords.
- OVERDRIVE**: Treble clef, mostly rests.
- DISTORTION**: Tablature for guitar with fret numbers (2, 0, 2, 0, 2).
- MUTED GTR**: Bass clef, playing a rhythmic pattern of eighth notes.
- CHOIR AAHS**: Treble clef, mostly rests.
- CLAVINET**: Treble clef, mostly rests.
- ORGAN 1**: Treble clef, mostly rests.
- POLYSYNTH**: Treble clef, mostly rests.

TIMPANI

Party Muziek - Teeny Bopper Medley Medley

♩ = 127,000252

157

160

16

179

3

DRUMS

Party Muziek - Teeny Bopper Medley Medley

♩ = 127,000252

V.S.

32

34

36

38

40

42

44

46

48

50

DRUMS

52

54

56

58

60

62

64

66

68

70

V.S.

DRUMS

DRUMS

V.S.

112

114

117

120

122

124

126

128

130

132

DRUMS

134

136

138

140

142

144

146

148

150

152

V.S.

154

156

158

160

162

164

166

168

170

172

DRUMS

174

176

178

3

KALIMBA

Party Muziek - Teeny Bopper Medley Medley

♩ = 127,000252

51

55

58

61

64

67

70

73

76

79

V.S.

♩ = 127,000252

52

56

63

72

77

82

56

141

144

147

149

28

2

+HAWAI GTR

179

STEEL GTR

Party Muziek - Teeny Bopper Medley Medley

♩ = 127,000252

47

51

55

59

63

67

71

75

79

83

V.S.

2

STEEL GTR

87

17

47

154

20

179

3

♩ = 127,000252

7

12

17

22

27

32

37

42

46

3

4

101

105

109

113

117

132

141

145

148

153

157

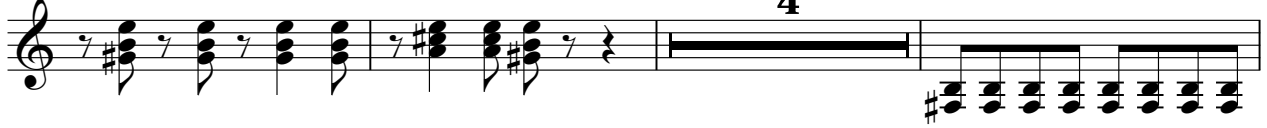

164

168

172

176

179

OVERDRIVE

Party Muziek - Teeny Bopper Medley Medley

♩ = 127,000252

125

129

2

135

31 11

179

3

2 163

DISTORTION

| | | | | | | | | |
|---|---|---|---|---|---|---|---|---|
| T | | | | | | | | |
| A | 0 | | | | 0 | | | |
| B | 2 | 0 | 2 | 2 | 0 | 0 | 2 | |
| | 2 | 5 | 0 | 2 | 2 | 5 | 0 | 2 |

171

| | | | | | | | | | | | | |
|---|---|---|---|---|---|---|---|---|---|---|---|---|
| T | | | | | | | | | | | | |
| A | 0 | | | | 0 | | | | | | | |
| B | 2 | 0 | 2 | 2 | 0 | 2 | 0 | 2 | 0 | 2 | | |
| | 2 | 5 | 0 | 2 | 2 | 5 | 0 | 2 | 0 | 2 | 0 | 2 |

179

3

| | | | | | | | | | | | | |
|---|--|--|--|--|--|--|--|--|--|--|--|--|
| T | | | | | | | | | | | | |
| A | | | | | | | | | | | | |
| B | | | | | | | | | | | | |

MUTED GTR

Party Muziek - Teeny Bopper Medley Medley

♩ = 127,000252

V.S.

81

86

98

103

108

112

116

120

124

128

V.S.

132

137

141

145

149

154

159

166

170

174

MUTED GTR

177

♩ = 127,000252

17

21

26

34

39

44

48

73

79

82

153

3

2

159

3

166

3

171

4

179

3

CLAVINET

Party Muziek - Teeny Bopper Medley Medley

♩ = 127,000252

29

29

33

33

35

35

37

37

39

39

41

41

43

43

45

45

47

47

V.S.

2

CLAVINET

49

♩ = 127,000252

5

8

11

14

17

20

23

26

ORGAN 1

Party Muziek - Teeny Bopper Medley Medley

♩ = 127,000252

4

10

19

21

24

27

29

80

4

2

115

ORGAN 1

117

119

18

18

140

12

156

20

179

3

♩ = 127,000252

139

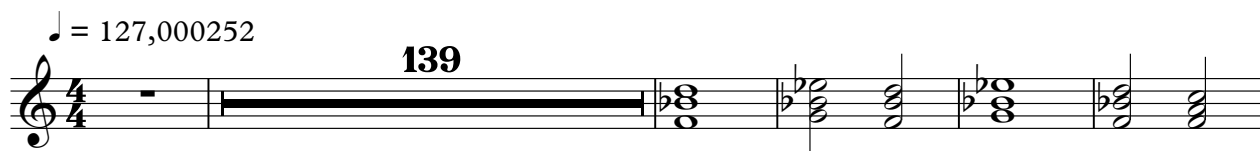

145

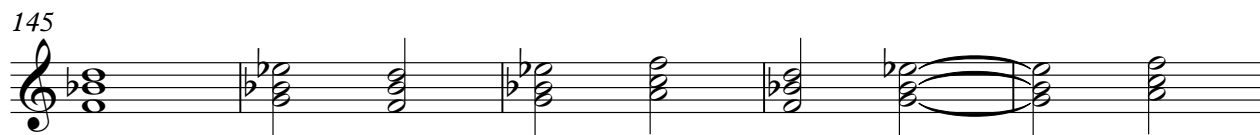

150

27

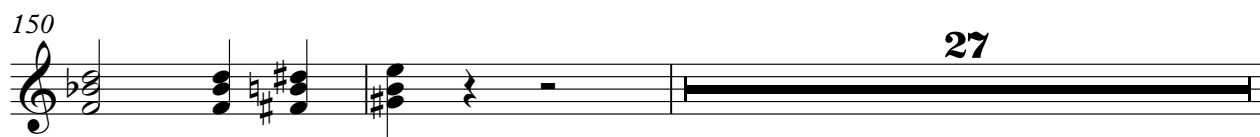

179

3

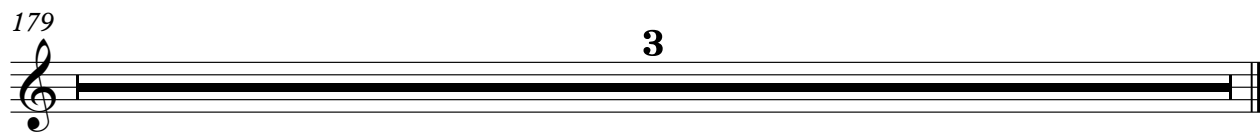

139

143

147

152

156

160

167

171

179

