

Party Muziek - Theken Lieder Potpourri Medley

♩ = 192,000000

FLUTE

FR.HORN

MELODY

DRUMS

MUSIC BOX

STEEL GTR

FINGERDBAS

♩ = 192,000000

STRINGS

5

FLUTE
FR.HORN
MELODY
DRUMS
MUSIC BOX
STEEL GTR
FINGERDBAS
BRASS
STRINGS

9

DRUMS
MUSIC BOX
STEEL GTR
FINGERDBAS
BRASS
STRINGS

13

DRUMS

MUSIC BOX

STEEL GTR

FINGERDBAS

BRASS

STRINGS

17

DRUMS

MUSIC BOX

STEEL GTR

FINGERDBAS

BRASS

STRINGS

21

DRUMS
MUSIC BOX
STEEL GTR
FINGERDBAS
BRASS
STRINGS

25

FR.HORN
DRUMS
MUSIC BOX
STEEL GTR
FINGERDBAS
BRASS
STRINGS

29

FR.HORN
DRUMS
MUSIC BOX
STEEL GTR
FINGERDBAS
BRASS
STRINGS

33

FLUTE
FR.HORN
DRUMS
MUSIC BOX
STEEL GTR
FINGERDBAS
BRASS
STRINGS

37

FLUTE

DRUMS

MUSIC BOX

STEEL GTR

FINGERDBAS

BRASS

STRINGS

41

FLUTE

DRUMS

MUSIC BOX

STEEL GTR

FINGERDBAS

BRASS

STRINGS

44

FLUTE

DRUMS

MUSIC BOX

STEEL GTR

FINGERDBAS

BRASS

STRINGS

48

FLUTE

DRUMS

MUSIC BOX

STEEL GTR

FINGERDBAS

BRASS

STRINGS

52

FLUTE

DRUMS

MUSIC BOX

STEEL GTR

FINGERDBAS

BRASS

STRINGS

56

FLUTE

FR.HORN

DRUMS

MUSIC BOX

STEEL GTR

FINGERDBAS

BRASS

STRINGS

60

FLUTE

FR.HORN

DRUMS

MUSIC BOX

STEEL GTR

FINGERDBAS

BRASS

STRINGS

64

FLUTE

ALTO SAX

FR.HORN

DRUMS

MUSIC BOX

STEEL GTR

FINGERDBAS

BRASS

STRINGS

68

ALTO SAX

DRUMS

MUSIC BOX

STEEL GTR

FINGERDBAS

STRINGS

72

ALTO SAX

DRUMS

MUSIC BOX

STEEL GTR

FINGERDBAS

STRINGS

75

FLUTE

ALTO SAX

FR. HORN

MELODY

DRUMS

MUSIC BOX

STEEL GTR

FINGERDBAS

STRINGS

79

FLUTE

ALTO SAX

DRUMS

MUSIC BOX

STEEL GTR

FINGERDBAS

STRINGS

83

FLUTE

ALTO SAX

FR.HORN

MELODY

DRUMS

MUSIC BOX

STEEL GTR

FINGERDBAS

STRINGS

87

FLUTE

ALTO SAX

FR.HORN

DRUMS

MUSIC BOX

STEEL GTR

FINGERDBAS

BRASS

STRINGS

91

DRUMS

STEEL GTR

FINGERDBAS

BRASS

STRINGS

95

DRUMS
STEEL GTR
FINGERDBAS
BRASS
STRINGS

99

DRUMS
STEEL GTR
FINGERDBAS
BRASS
STRINGS

103

DRUMS
STEEL GTR
FINGERDBAS
BRASS
STRINGS

107

DRUMS

STEEL GTR

FINGERDBAS

BRASS

STRINGS

111

MELODY

DRUMS

MUSIC BOX

STEEL GTR

FINGERDBAS

BRASS

STRINGS

115

DRUMS

STEEL GTR

FINGERDBAS

BRASS

STRINGS

119

DRUMS

STEEL GTR

FINGERDBAS

BRASS

STRINGS

123

DRUMS

STEEL GTR

FINGERDBAS

BRASS

STRINGS

127

DRUMS

STEEL GTR

FINGERDBAS

BRASS

STRINGS

131

DRUMS

STEEL GTR

FINGERDBAS

BRASS

STRINGS

135

FLUTE

FR.HORN

MELODY

DRUMS

MUSIC BOX

STEEL GTR

FINGERBAS

BRASS

STRINGS

139

FLUTE

ALTO SAX

FR. HORN

MELODY

DRUMS

MUSIC BOX

STEEL GTR

FINGERDBAS

STRINGS

143

FLUTE

ALTO SAX

DRUMS

STEEL GTR

FINGERDBAS

STRINGS

147

FLUTE

ALTO SAX

DRUMS

STEEL GTR

FINGERDBAS

STRINGS

151

FLUTE

ALTO SAX

DRUMS

STEEL GTR

FINGERDBAS

STRINGS

155

FLUTE

ALTO SAX

DRUMS

STEEL GTR

FINGERDBAS

STRINGS

159

FLUTE

ALTO SAX

DRUMS

STEEL GTR

FINGERDBAS

STRINGS

163

FLUTE

ALTO SAX

FR.HORN

MELODY

DRUMS

STEEL GTR

FINGERDBAS

STRINGS

167

FLUTE

ALTO SAX

FR.HORN

MELODY

DRUMS

STEEL GTR

FINGERDBAS

STRINGS

171

FLUTE

ALTO SAX

FR.HORN

MELODY

DRUMS

MUSIC BOX

STEEL GTR

FINGERDBAS

STRINGS

174

FLUTE

DRUMS

MUSIC BOX

STEEL GTR

FINGERDBAS

BRASS

STRINGS

178

FLUTE

DRUMS

MUSIC BOX

STEEL GTR

FINGERDBAS

BRASS

STRINGS

182

FLUTE

DRUMS

MUSIC BOX

STEEL GTR

FINGERDBAS

BRASS

STRINGS

186

FLUTE

DRUMS

MUSIC BOX

STEEL GTR

FINGERDBAS

BRASS

STRINGS

190

FLUTE

MELODY

DRUMS

MUSIC BOX

STEEL GTR

FINGERDBAS

BRASS

STRINGS

194

FLUTE

FR.HORN

MELODY

DRUMS

MUSIC BOX

STEEL GTR

FINGERDBAS

BRASS

STRINGS

197

FLUTE

ALTO SAX

FR.HORN

MELODY

DRUMS

MUSIC BOX

STEEL GTR

FINGERDBAS

BRASS

STRINGS

- **FLUTE**: Measures 197-199 have notes, with a key signature change to one sharp (F#) in measure 199. Measure 200 is a whole rest.
- **ALTO SAX**: Measures 197-199 are whole rests. Measure 200 is a whole rest.
- **FR.HORN**: Measures 197-199 have notes, with a key signature change to one sharp (F#) in measure 199. Measure 200 is a whole rest.
- **MELODY**: Measures 197-199 have notes, with a key signature change to one sharp (F#) in measure 199. Measure 200 is a whole rest.
- **DRUMS**: Measures 197-199 have a rhythmic pattern with snare and bass drum hits. Measure 200 is a whole rest.
- **STEEL GTR**: Measures 197-199 have chords with rhythmic notation. Measure 200 is a whole rest.
- **FINGERDBAS**: Measures 197-199 have notes, with a key signature change to one sharp (F#) in measure 199. Measure 200 is a whole rest.
- **BRASS**: Measures 197-199 have chords with rhythmic notation. Measure 200 is a whole rest.
- **STRINGS**: Measures 197-199 have chords with rhythmic notation. Measure 200 is a whole rest.

FLUTE

Party Muziek - Theken Lieder Potpourri Medley

♩ = 192,000000

2 30

36

42

48

54

60

65 12

81

87 47

137 2

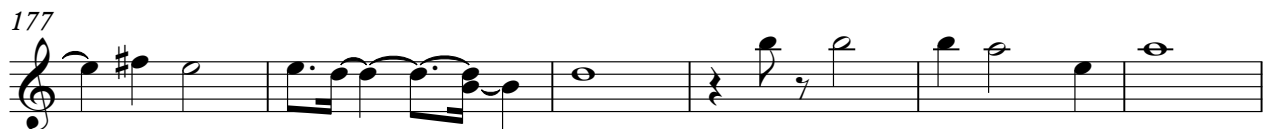
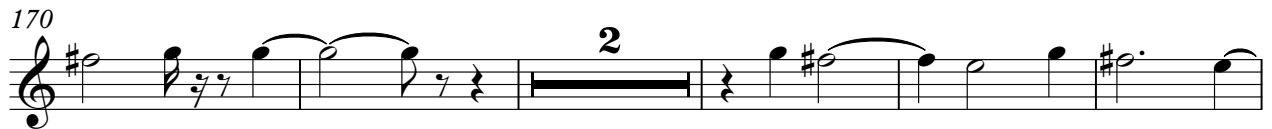

Party Muziek - Theken Lieder Potpourri Medley

ALTO SAX

$\text{♩} = 192,000000$
65

69

75

81

86

90 **52**

146

152

158

164

V.S.

FR.HORN

Party Muziek - Theken Lieder Potpourri Medley

♩ = 192,000000

2

7 20

31 3 21

57 3

64 11

79 4 2

89 47

140 22

166

171 20

2

FR.HORN

194

Party Muziek - Theken Lieder Potpourri Medley

MELODY

♩ = 192,000000

2 3 71

77 4

85 28 23

137

141 23

168 3

174 18

195

Party Muziek - Theken Lieder Potpourri Medley

DRUMS

♩ = 192,000000
2

8

14

20

26

32

38

44

50

56

V.S.

DRUMS

62

68

74

80

86

92

98

104

110

116

DRUMS

122

128

134

140

146

152

158

164

170

175

V.S.

DRUMS

181

187

193

196

MUSIC BOX

Party Muziek - Theken Lieder Potpourri Medley

♩ = 192,000000

2 3

9 3

16 3

23 3

30 3 3

39 3

46 3

51 3

2

MUSIC BOX

MUSIC BOX

177

183

189

194

Party Muziek - Theken Lieder Potpourri Medley

STEEL GTR

♩ = 192,000000

2

6

10

14

18

22

26

30

34

38

V.S.

42

45

49

53

57

61

65

69

73

77

81

85

88

92

96

100

104

108

112

116

160

164

168

172

176

180

184

188

192

195

♩ = 192,000000

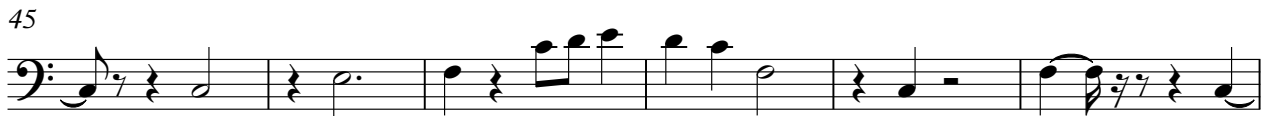

V.S.

57

63

69

74

79

85

90

95

100

105

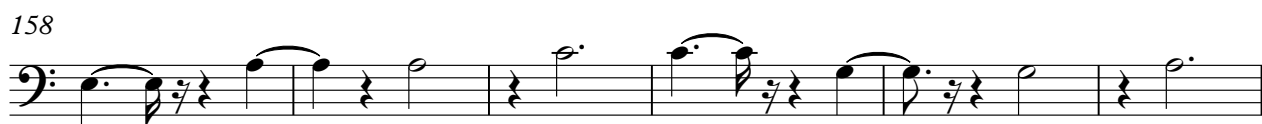

V.S.

FINGERDBAS

164

170

175

180

185

191

196

50

56

61

66

93

99

104

109

115

120

126

132

135

174

180

186

192

196

Party Muziek - Theken Lieder Potpourri Medley

STRINGS

♩ = 192,000000
2

7

12

18

24

29

35

41

46

51

V.S.

57

63

68

73

78

83

88

94

100

106

STRINGS

111

117

123

129

134

139

145

151

156

162

V.S.

166

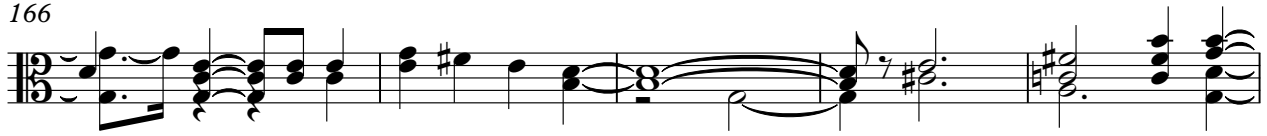

171

175

180

186

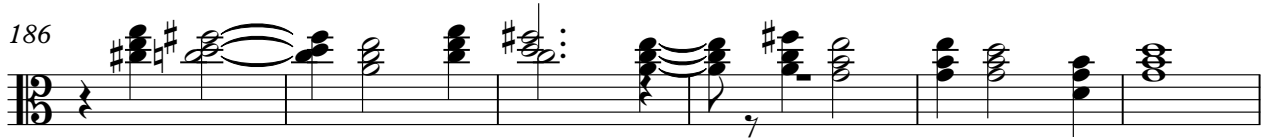

192

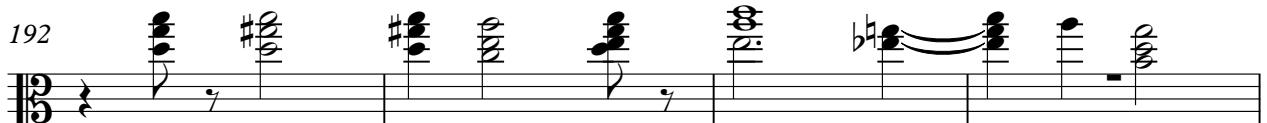

196

