

Party Muziek - Wir Kommen Alle In Dem Himmel Medley

♩ = 189,000183

- PICCOLO**: Treble clef, 4/4 time. Features a complex rhythmic pattern starting in the third measure, including a triplet of eighth notes.
- TRUMPET**: Treble clef, 4/4 time. Plays a simple melodic line with quarter and eighth notes.
- TROMBONE**: Bass clef, 4/4 time. Plays a simple melodic line with quarter and eighth notes.
- DRUMS**: Drum set notation, 4/4 time. Shows a consistent drum pattern with snare and bass drum hits.
- STEEL GTR**: Treble clef, 4/4 time. Plays a rhythmic accompaniment with chords and single notes.
- FRETLESS**: Bass clef, 4/4 time. Plays a simple melodic line with quarter and eighth notes.
- CHOIR AAHS**: Treble clef, 4/4 time. Features a vocal line with a long note spanning across measures.
- ACCORDION**: Treble clef, 4/4 time. Shows a staff with rests, indicating it is not active in this section.
- BRASS 1**: Treble clef, 4/4 time. Plays a simple melodic line with quarter and eighth notes.
- MELODY**: Treble clef, 4/4 time. Features a vocal line with a long note spanning across measures.

♩ = 189,000183

- PICCOLO**: Treble clef, starting with a measure number '5'. Features a complex rhythmic pattern with eighth and sixteenth notes, including triplets.
- TRUMPET**: Treble clef, playing a melodic line with a long note in the second measure.
- TROMBONE**: Bass clef, playing a supporting line with a long note in the second measure.
- DRUMS**: Drum set notation, showing a steady rhythmic accompaniment.
- STEEL GTR**: Treble clef, playing a rhythmic accompaniment with chords and single notes.
- FRETLESS**: Bass clef, playing a melodic line with a long note in the second measure.
- CHOIR AAHS**: Treble clef, playing a vocal line with a long note in the second measure.
- BRASS 1**: Treble clef, playing a melodic line with a long note in the second measure.
- MELODY**: Treble clef, playing a melodic line with a long note in the second measure.

7 3

PICCOLO

TRUMPET

TROMBONE

DRUMS

STEEL GTR

FRETLESS

CHOIR AAHS

BRASS 1

MELODY

10

TROMBONE

DRUMS

STEEL GTR

FRETLESS

CHOIR AAHS

ACCORDION

BRASS 1

MELODY

13

TRUMPET

TROMBONE

DRUMS

STEEL GTR

FRETLESS

CHOIR AAHS

ACCORDION

BRASS 1

MELODY

16

TRUMPET

TROMBONE

DRUMS

STEEL GTR

FRETLESS

CHOIR AAHS

ACCORDION

BRASS 1

MELODY

19

TRUMPET

TROMBONE

DRUMS

STEEL GTR

FRETLESS

CHOIR AAHS

ACCORDION

BRASS 1

MELODY

23

TROMBONE

DRUMS

STEEL GTR

FRETLESS

CHOIR AAHS

ACCORDION

BRASS 1

MELODY

27

TROMBONE

DRUMS

STEEL GTR

FRETLESS

CHOIR AAHS

BRASS 1

MELODY

30

TRUMPET

TROMBONE

DRUMS

STEEL GTR

FRETLESS

CHOIR AAHS

ACCORDION

BRASS 1

MELODY

34

TROMBONE

DRUMS

STEEL GTR

FRETLESS

CHOIR AAHS

ACCORDION

MELODY

37

TROMBONE

DRUMS

STEEL GTR

FRETLESS

CHOIR AAHS

ACCORDION

BRASS 1

MELODY

40

TROMBONE

DRUMS

STEEL GTR

FRETLESS

CHOIR AAHS

ACCORDION

MELODY

43

TRUMPET

DRUMS

STEEL GTR

FRETLESS

CHOIR AAHS

ACCORDION

MELODY

46

DRUMS

STEEL GTR

FRETLESS

CHOIR AAHS

ACCORDION

MELODY

49

DRUMS

STEEL GTR

FRETLESS

CHOIR AAHS

ACCORDION

MELODY

52

TRUMPET

DRUMS

STEEL GTR

FRETLESS

CHOIR AAHS

ACCORDION

MELODY

55

TRUMPET

DRUMS

STEEL GTR

FRETLESS

CHOIR AAHS

ACCORDION

BRASS 1

MELODY

58

DRUMS

STEEL GTR

FRETLESS

CHOIR AAHS

ACCORDION

BRASS 1

MELODY

61

DRUMS

STEEL GTR

FRETLESS

CHOIR AAHS

ACCORDION

BRASS 1

MELODY

64

DRUMS

STEEL GTR

FRETLESS

CHOIR AAHS

ACCORDION

BRASS 1

MELODY

67

TRUMPET

TROMBONE

DRUMS

STEEL GTR

FRETLESS

CHOIR AAHS

ACCORDION

BRASS 1

MELODY

71

74

77

TRUMPET

DRUMS

STEEL GTR

FRETLESS

CHOIR AAHS

ACCORDION

BRASS 1

MELODY

80

TRUMPET

TROMBONE

DRUMS

STEEL GTR

FRETLESS

CHOIR AAHS

ACCORDION

BRASS 1

MELODY

83

86

89

TRUMPET

TROMBONE

DRUMS

STEEL GTR

FRETLESS

CHOIR AAHS

ACCORDION

BRASS 1

MELODY

92

TRUMPET

TROMBONE

DRUMS

STEEL GTR

FRETLESS

CHOIR AAHS

ACCORDION

BRASS 1

MELODY

95

DRUMS

STEEL GTR

FRETLESS

CHOIR AAHS

ACCORDION

BRASS 1

MELODY

98

DRUMS

STEEL GTR

FRETLESS

CHOIR AAHS

ACCORDION

BRASS 1

MELODY

101

DRUMS

STEEL GTR

FRETLESS

CHOIR AAHS

ACCORDION

BRASS 1

MELODY

104

DRUMS

STEEL GTR

FRETLESS

CHOIR AAHS

ACCORDION

BRASS 1

MELODY

107

DRUMS

STEEL GTR

FRETLESS

CHOIR AAHS

ACCORDION

BRASS 1

MELODY

110

TROMBONE

DRUMS

STEEL GTR

FRETLESS

CHOIR AAHS

ACCORDION

BRASS 1

MELODY

113

TROMBONE

DRUMS

STEEL GTR

FRETLESS

CHOIR AAHS

ACCORDION

MELODY

116

TROMBONE

DRUMS

STEEL GTR

FRETLESS

CHOIR AAHS

ACCORDION

BRASS 1

MELODY

119

TROMBONE

DRUMS

STEEL GTR

FRETLESS

CHOIR AAHS

ACCORDION

BRASS 1

MELODY

122

TROMBONE

DRUMS

STEEL GTR

FRETLESS

CHOIR AAHS

ACCORDION

BRASS 1

MELODY

125

TRUMPET

TROMBONE

DRUMS

STEEL GTR

FRETLESS

CHOIR AAHS

ACCORDION

BRASS 1

MELODY

128

TRUMPET

TROMBONE

DRUMS

STEEL GTR

FRETLESS

CHOIR AAHS

ACCORDION

BRASS 1

MELODY

131

TRUMPET

DRUMS

STEEL GTR

FRETLESS

CHOIR AAHS

BRASS 1

MELODY

134

TRUMPET

TROMBONE

DRUMS

STEEL GTR

FRETLESS

CHOIR AAHS

ACCORDION

BRASS 1

MELODY

140

TRUMPET

TROMBONE

DRUMS

STEEL GTR

FRETLESS

CHOIR AAHS

ACCORDION

BRASS 1

MELODY

142

PICCOLO

Party Muziek - Wir Kommen Alle In Dem Himmel Medley

$\text{♩} = 189,000183$

5

7

8

136

3

2

TRUMPET

138

TROMBONE

Party Muziek - Wir Kommen Alle In Dem Himmel Medley

♩ = 189,000183

7

12

18

23

29

35

41

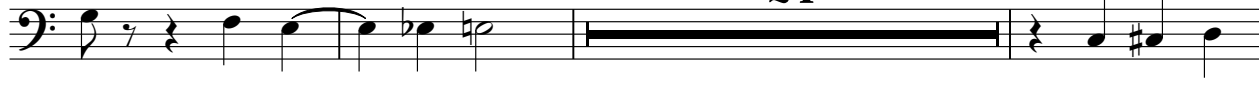

68

TROMBONE

80

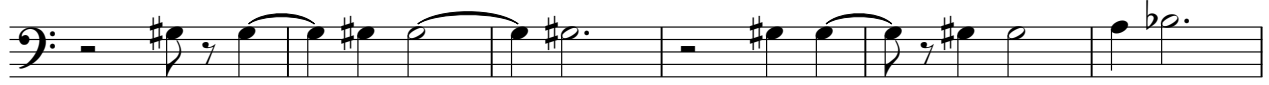

DRUMS

Party Muziek - Wir Kommen Alle In Dem Himmel Medley

♩ = 189,000183

V.S.

DRUMS

35

38

41

44

47

50

53

56

59

62

DRUMS

65

68

72

75

78

81

84

87

90

93

6

6 6

V.S.

DRUMS

96

99

102

105

108

111

114

117

120

123

DRUMS

126

129

132

135

138

141

143

♩ = 189,000183

7

12

17

22

27

31

35

39

43

47

52

57

62

66

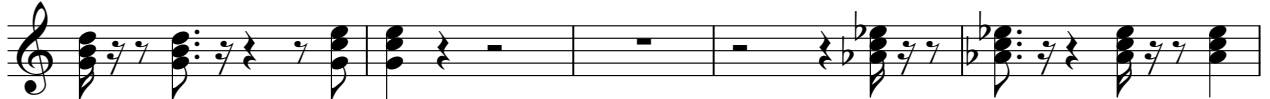

71

75

79

83

87

91

96

100

104

108

112

116

120

124

128

V.S.

132

136

140

142

3

FRETLESS

Party Muziek - Wir Kommen Alle In Dem Himmel Medley

♩ = 189,000183

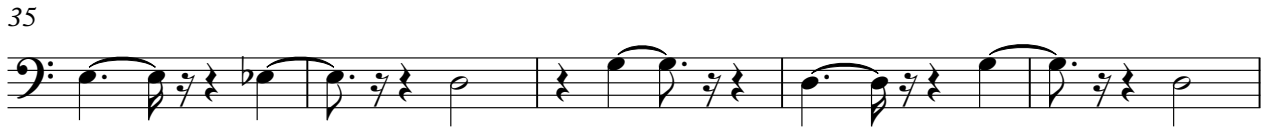

V.S.

125

132

139

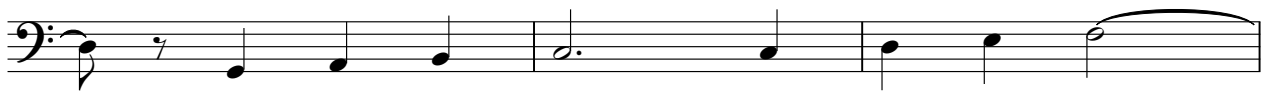

142

♩ = 189,000183

8

14

21

27

33

39

45

51

57

V.S.

63

ACCORDION

Party Muziek - Wir Kommen Alle In Dem Himmel Medley

♩ = 189,000183

10

15

5

25

6

6

35

39

43

48

54

V.S.

61

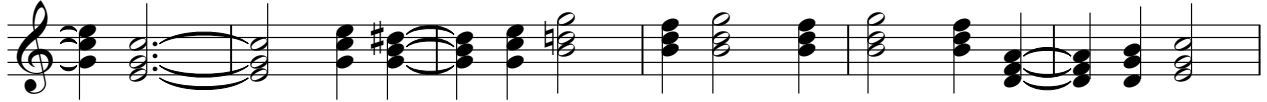

67

74

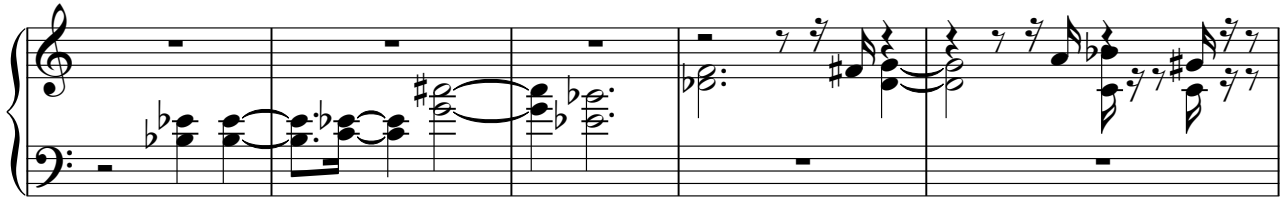

79

85

89

96

101

105

111

116

126

135

142

BRASS 1

Party Muziek - Wir Kommen Alle In Dem Himmel Medley

♩ = 189,000183

7

13

19

25

31

39

60

66

71

79

85

91

96

102

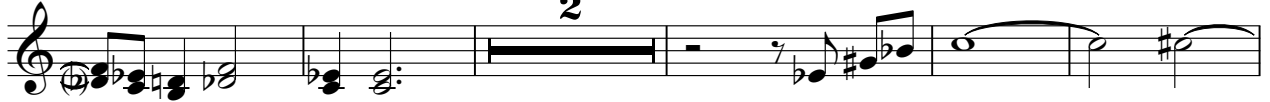

109

118

124

133

139

MELODY

♩ = 189,000183

8

14

21

27

33

39

45

51

57

V.S.

63

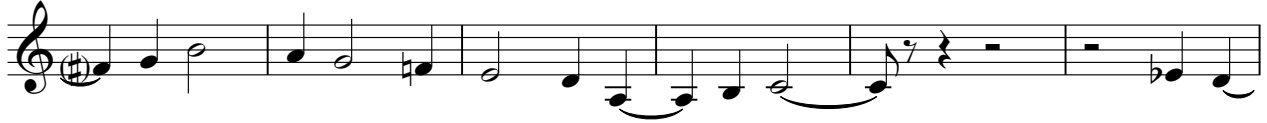

69

75

81

88

94

100

105

111

117

