

♩ = 123,000221

Tenor Saxophone

Baroque Trumpet

Percussion *Cut&Mov

Soprano Glockenspiel %D7

Electric Bass

Rock Organ

Viola

Solo

♩ = 123,000221

2

Ten. Sax.

Perc.

E. Bass %Eb7 %D7

Solo

3

4

5

6

Ten. Sax.

Bar. Tpt.

Perc.

E. Bass

Solo

%F7

7

Ten. Sax.

Bar. Tpt.

Perc.

E. Bass

Solo

%Eb7

%D7

9

Ten. Sax.

Bar. Tpt.

Perc.

E. Bass

Organ

Solo

<Julio Romero De Torre %Eb7 %D7

11

Ten. Sax.

Perc.

E. Bass

Organ

Solo

<Pinto a la mujer morena %Eb7

12

Perc.

E. Bass

Organ

Solo

%D7

13

Ten. Sax.

Perc.

E. Bass

Organ

Solo

Con los ojos de misterio

14

Ten. Sax.

Perc.

E. Bass

Organ

Solo

%Eb7

%D7

3

15

Ten. Sax.

Perc.

E. Bass

Organ

Solo

Y el alma llena de pena

%Cm7

16

Ten. Sax.

Bar. Tpt.

Perc.

E. Bass

Organ

Solo

%F7

%Bb

17

Ten. Sax.

Bar. Tpt.

Perc.

E. Bass

Organ

Solo

Pausdim/sus brazos de br...

%F7

%Bb

19

Ten. Sax.

Bar. Tpt.

Perc.

E. Bass

Organ

Solo

<La guitarra cantaora

20

Perc.

E. Bass

Organ

Solo

%F7

<En su bordon hay suspiros

22

23

24

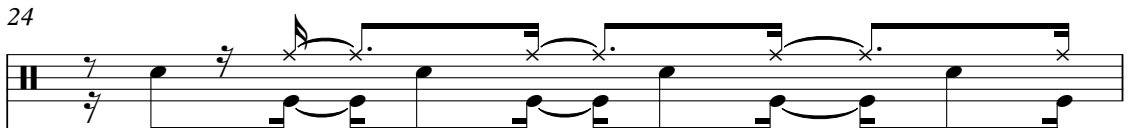
Perc. 

E. Bass 

Organ 

Solo 

25

Ten. Sax. 

Bar. Tpt. 

Perc. 

E. Bass 

Organ 

Vla. 

Solo 

26

Ten. Sax.

Bar. Tpt.

Perc.

E. Bass

Vla.

Solo

3

3

%A7

3

27

Ten. Sax.

Bar. Tpt.

Perc.

E. Bass

Vla.

Solo

3

3

%Cm7

3

28

Ten. Sax.

Bar. Tpt.

Perc.

E. Bass

Vla.

Solo

29

Ten. Sax.

Bar. Tpt.

Perc.

E. Bass

Organ

Vla.

Solo

<Morena...la de los rojos claveles

30

Perc.

Sop. Glock.

E. Bass

Organ

Vla.

Solo

3

31

Perc.

Sop. Glock.

E. Bass

Organ

Vla.

Solo

3

%G#dim7

%D7

32

33

35

Ten. Sax.

Bar. Tpt.

Perc.

E. Bass

Organ

Solo

%Gdim *%Am7* *Morena..la del bouda7 manton* *%Am7*

37

Perc.

Sop. Glock.

E. Bass

Organ

Vla.

Solo

%D7 *%G*

39

Ten. Sax.

Bar. Tpt.

Perc.

Sop. Glock. *<La de la alegre guitarra*

E. Bass

Organ

Vla.

Solo

3

40

Ten. Sax.

Bar. Tpt.

Perc.

E. Bass

Organ

Solo

3

%C

41

Ten. Sax.

Bar. Tpt.

Perc.

Sop. Glock. *La del clave C español* %G %D7 %E

E. Bass

Organ

Vla.

Solo

43

Ten. Sax.

Perc.

Sop. Glock. Copyright TIJUANA (91) 468-3303 %D7

E. Bass

Vla.

Solo

44

45

46

47

Ten. Sax.

Bar. Tpt.

Perc.

E. Bass

Solo

48

Ten. Sax.

Bar. Tpt.

Perc.

E. Bass

Solo

49

Ten. Sax.

Bar. Tpt.

Perc.

E. Bass

Solo

51

Ten. Sax.

Bar. Tpt.

Perc.

E. Bass

Organ

Solo

Como escapada de un cuadro %Eb7 %D7

53

Ten. Sax.

Perc.

E. Bass

Organ

Solo

En el sentir de la copla %Eb7

54

Perc.

E. Bass

Organ

Solo

%D7

55

Ten. Sax.

Perc.

E. Bass

Organ

Solo

Toda Espana la venera

56

Ten. Sax.

Perc.

E. Bass

Organ

Solo

%Eb7

%D7

3

57

Ten. Sax.

Perc.

E. Bass

Organ

Solo

Y toda Espana la llora

%Cm7

58

Ten. Sax.

Bar. Tpt.

Perc.

E. Bass

Organ

Solo

%F7

%Bb

59

Ten. Sax.

Bar. Tpt.

Perc.

E. Bass

Organ

Solo

%Cm7

%F7

%Bb

61

Ten. Sax.

Bar. Tpt.

Perc.

E. Bass

Organ

Solo

La seguidilla de Espana

62

Perc.

E. Bass

Organ

Solo

Y en su danzar se murmuraba

64

65

66

67

68

Ten. Sax.

Bar. Tpt.

Perc.

E. Bass

Vla.

Solo

3

3

%A7

3

69

Ten. Sax.

Bar. Tpt.

Perc.

E. Bass

Vla.

Solo

3

3

%Cm7

3

70

Ten. Sax.

Bar. Tpt.

Perc.

E. Bass

Vla.

Solo

71

Ten. Sax.

Bar. Tpt.

Perc.

E. Bass

Organ

Vla.

Solo

<Morena...la de los rojos claveles

72

73

77

Ten. Sax.

Bar. Tpt.

Perc.

E. Bass

Organ

Solo

Morena..la del b... manton

79

Perc.

Sop. Glock.

E. Bass

Organ

Vla.

Solo

81

Ten. Sax.

Bar. Tpt.

Perc.

Sop. Glock. *<La de la alegre guitarra*

E. Bass

Organ

Vla.

Solo

82

Ten. Sax.

Bar. Tpt.

Perc.

E. Bass %C

Organ 3

Solo

83

Musical score for Tenor Saxophone (Ten. Sax.), Baritone Trumpet (Bar. Tpt.), Percussion (Perc.), Soprano Glockenspiel (Sop. Glock.), Electric Bass (E. Bass), Organ, Viola (Vla.), and Solo. The score is written in 7/8 time and includes various musical notations such as rests, notes, and a triplet. The Percussion part includes the text "<La del clave!%Espanol" and "%G".

84

85

86

87

88

Ten. Sax.

Perc.

Sop. Glock.

E. Bass

Vla.

Solo

89

Ten. Sax.

Perc.

Sop. Glock.

E. Bass

Vla.

Solo

90

Ten. Sax.

Bar. Tpt.

Perc.

E. Bass

Organ

Vla.

Solo

<La reina de las mujeres

%Gdim

%Am7

92

Ten. Sax.

Perc.

E. Bass

Organ

Solo

<Morena da bordao manha

%D7

94

Ten. Sax.

Bar. Tpt.

Perc.

Sop. Glock.

E. Bass

Organ

Vla.

Solo

<La de la alegre guitarra

3

96

Ten. Sax.

Bar. Tpt.

Perc.

E. Bass

Organ

Solo

%C

3

97

Ten. Sax.

Bar. Tpt.

Perc.

Sop. Glock.

E. Bass

Organ

Vla.

Solo

98

Ten. Sax.

Perc.

Sop. Glock.

E. Bass

Organ

Vla.

Solo

<La del clavel Espanol

%Cm %G %D7 %G %D7 %G

Tenor Saxophone

$\text{♩} = 123,000221$

Tenor Saxophone

Tenor Saxophone

67

69

71

78

82

84

87

89

91

4

Tenor Saxophone

95

3

97

3

98

3

Baroque Trumpet

♩ = 123,000221

4

6

8

17

22

25

27

29

36

41

5

Baroque Trumpet

Baroque Trumpet

3

90

3

96

2

Percussion

♩ = 123,000221

*Cut&Mov

V.S.

30

%G#dim7 %D7 <La de la reja florida

33

%G <La reina de las mujeres %Gdim7 %Am7

36

<Morena..la del budo mantor%Am7 %D7 %G

39

<La de la alegre guitarra %C <La del cluchEspanol %G

42

%D7 %G <Copyright TIJUANA (9) 168-3303 %Eb7 %D7

45

%Eb7 %D7 %Gm7

48

%F7 %Eb7 %D7

51

<Como escapada de un cuadro %Eb7 %D7

53

<En el sentir de la %Eb7 %D7 <Toda Espana la venera

56

%Eb7 %D7 <Y toda Espana la %Gm7 %F7 %Bb

59

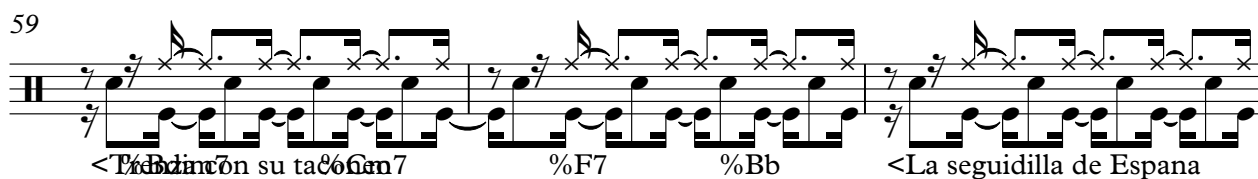

<F#dim7 on su ta<Cm7 %F7 %Bb <La seguidilla de Espana

62

%F7 <Y en su danzar se m%F#dim7 %D7

65

<Lamento de amor i%F#dim7 %D7 < %Cm7

68

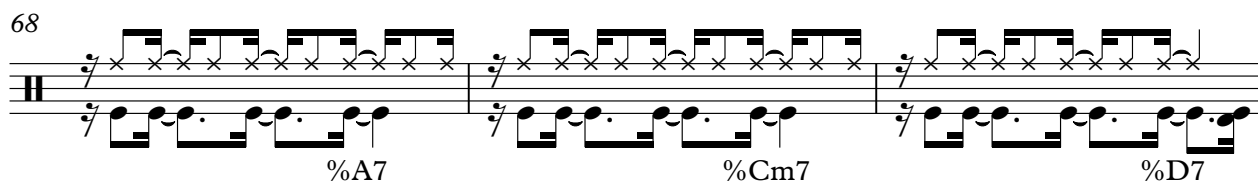

%A7 %Cm7 %D7

71

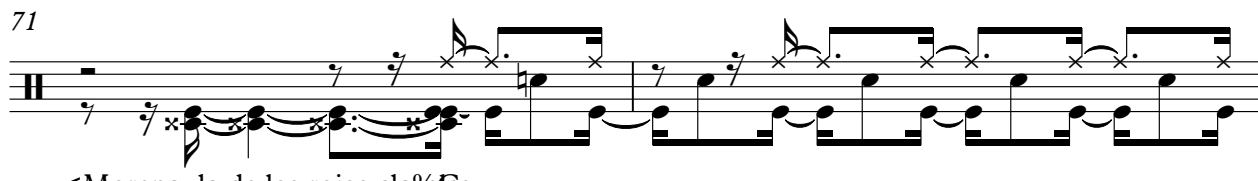

<Morena..la de los rojos cla%F#dim7 %G

73

%G#dim7 %D7 <La de la reja florida %G

76

<La reina de las mujeres %Gdim7 %A7 <Morena..la del b%F#dim7 %Am7

79

%D7 %G <La de la alegre guitarra

82

%C <La del cla%F#dim7 %G

84

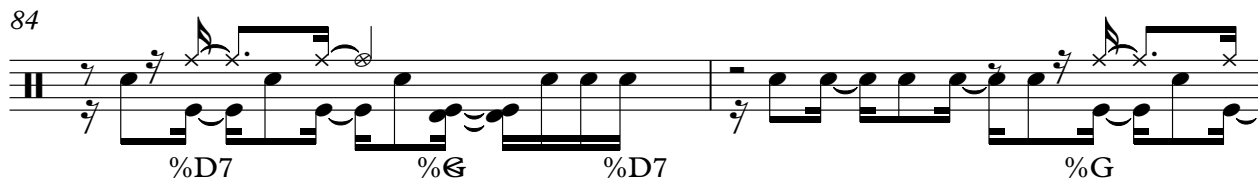

%D7 %G %D7 %G

V.S.

Percussion

86

%G#dim7 %D7

89

%G <La reina de las mujeres %Gdim7 %Am7

92

<Morena del borda %D7 %G

95

<La de la alegre guitarra %C

97

<La clavel Española %D7 %G %D7 %G

Soprano Glockenspiel

♩ = 123,000221

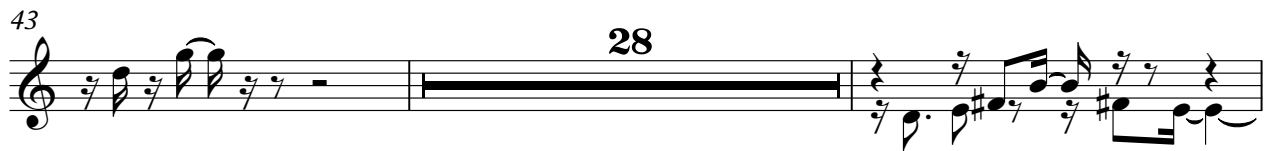

Electric Bass

♩ = 123,000221

V.S.

34

37

40

44

47

50

53

57

60

63

66

70

73

76

79

82

85

88

91

94

V.S.

Rock Organ

29

33

36

39

42

52

55

58

61

64

3

67

3

73

77

80

83

5

Rock Organ

90

93

96

98

Viola

♩ = 123,000221

24

27

30

33

39

43

23

68

71

74

77

2

Viola

83

86

89

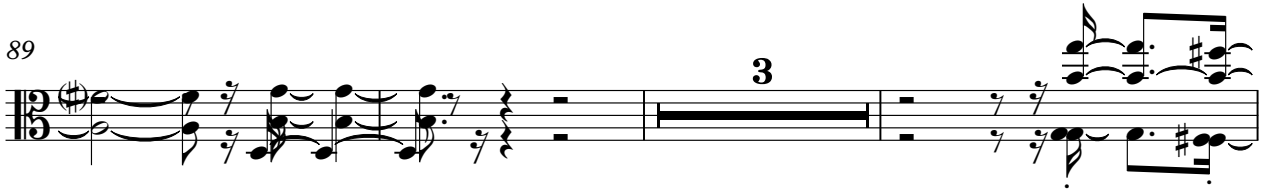

95

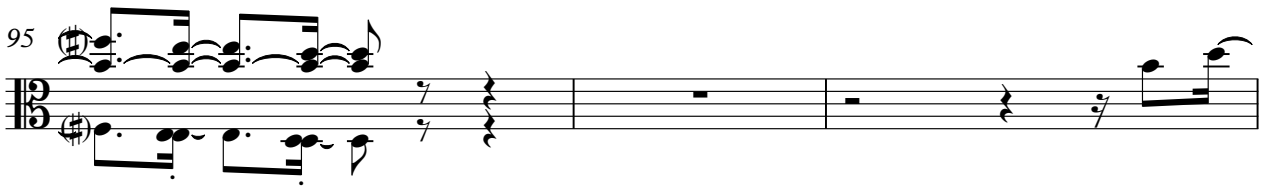

98

Solo

♩ = 123,000221

3

5

8

10

12

14

16

18

20

V.S.

42

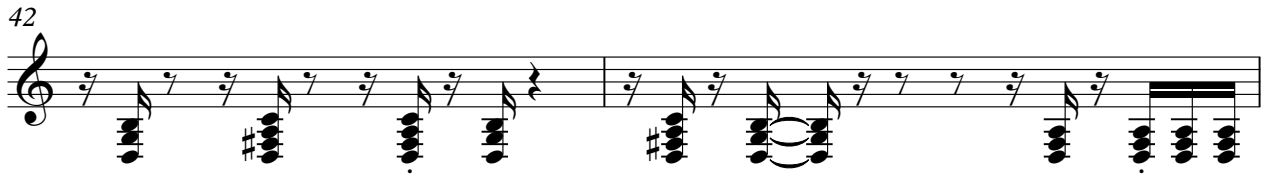

44

46

48

51

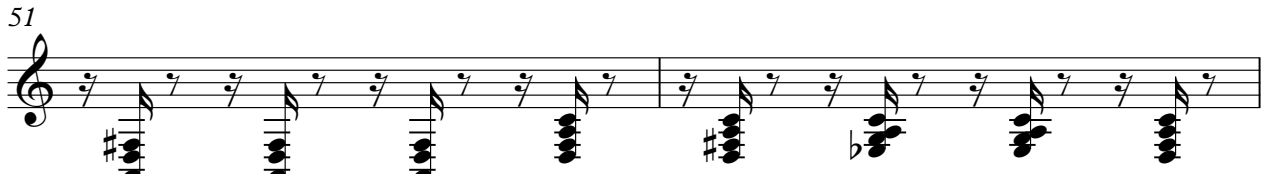

53

55

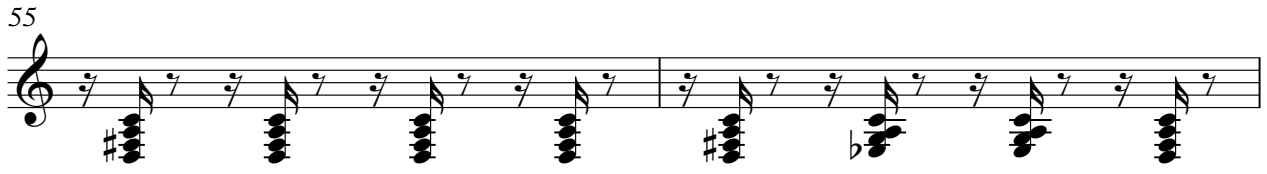

57

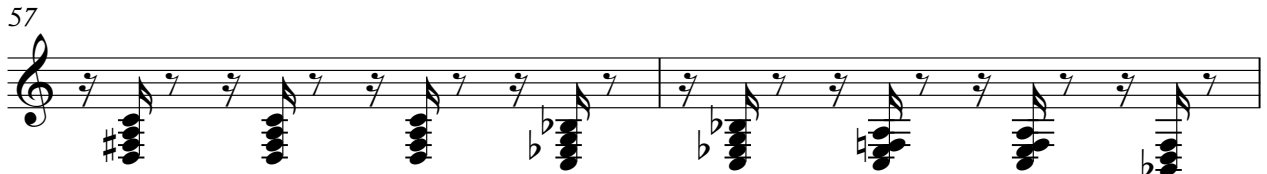

59

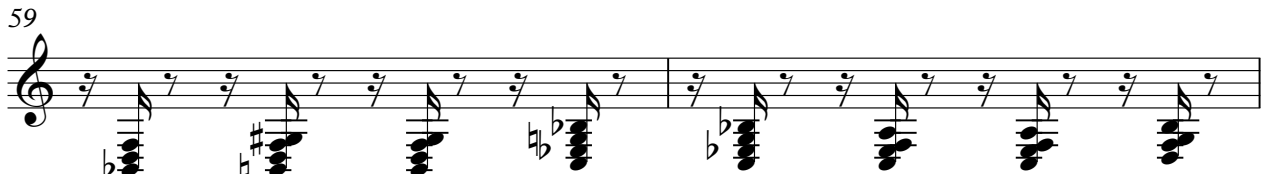

61

V.S.

84

86

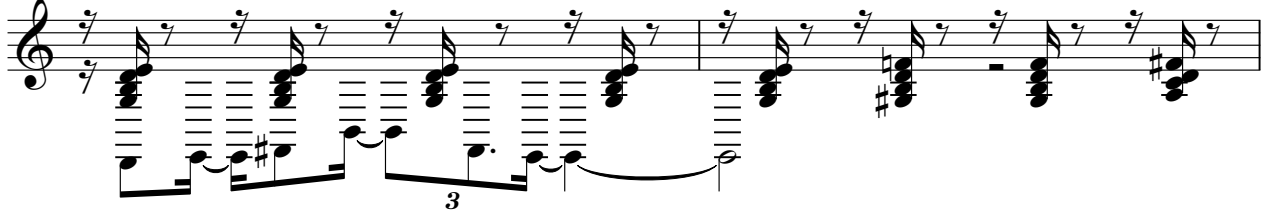

88

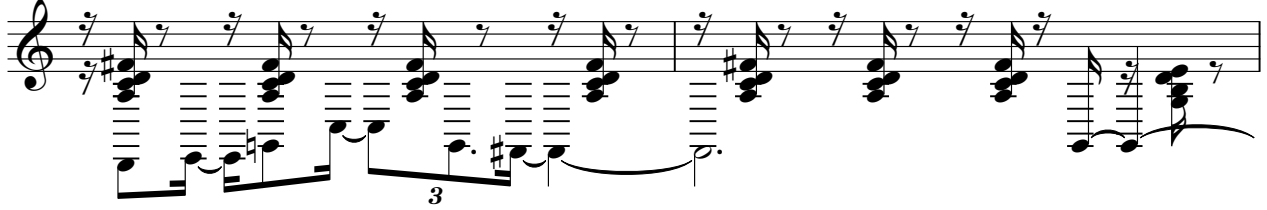

90

93

95

97

