

♩ = 123,000221

Tenor Saxophone

Baroque Trumpet

navarra

Percussion

Kora

Electric Bass

Rock Organ

♩ = 123,000221

Viola

Bar. Tpt.

Perc.

Kora

E. Bass

2

3

3

3

%G7

2

3

Bar. Tpt.

Perc.

Kora

E. Bass

4

Bar. Tpt.

Perc.

Kora

E. Bass

5

Ten. Sax.

Perc.

Kora

E. Bass

6

Ten. Sax.

Perc.

Kora

E. Bass

7

Ten. Sax.

Bar. Tpt.

Perc.

Kora

E. Bass

4

10

Bar. Tpt.

Perc.

<Era un siete de julio cuando la vi

Kora

E. Bass

Organ

11

Perc.

Kora

E. Bass

Organ

Vla.

<Me quemaron sus ojos como el carbon

12

Perc.

Kora

E. Bass

Organ

Vla.

13

Perc.

Kora

E. Bass

Organ

Vla.

senti por mio regeu da San Fermin

14

15

16

Perc. Kora E. Bass Organ Vla.

17

Perc. Kora E. Bass Organ Vla.

18

Bar. Tpt.

Perc.

Kora

E. Bass

Organ

Vla.

19

Bar. Tpt.

Perc.

Kora

E. Bass

Organ

La camisa como la cal

20

Bar. Tpt.

Perc.

Kora

E. Bass

Organ

Vla.

21

Perc.

Kora

E. Bass

Organ

Vla.

esa estampa de n...

22

Perc.

Kora

E. Bass

Organ

Vla.

%G7

23

Perc.

Kora

E. Bass

Organ

Vla.

<Que es la misma de judoca hasta Roncal

24

Bar. Tpt.

Perc.

Kora

E. Bass

Organ

Vla.

%Dm7/b5/F

25

Ten. Sax.

Bar. Tpt.

Perc.

Kora

E. Bass

Organ

Vla.

%b7

%G7

al son de guitarras %Cm

27

Ten. Sax.

Bar. Tpt.

Perc.

Kora

E. Bass

Organ

Vla.

%Bb7 <La jota navarra que me hizo sonar %Ab7

29

Bar. Tpt.

Perc.

Kora

E. Bass

Organ

Vla.

<No te vayas de Navarra.A.A.A.....

31

Bar. Tpt.

Perc.

Kora

E. Bass

Organ

Vla.

33

Bar. Tpt.

Perc.

<Si no quieres que me muera

Kora

E. Bass

Organ

Vla.

34

Perc.

Kora

E. Bass

Organ

Vla.

Wan ncona no te v... PAMPLON

35

Perc.

Kora

E. Bass

Organ

Vla.

16

36

Perc.

Kora

E. Bass

Organ

Vla.

37

Perc.

Kora

E. Bass

Organ

Vla.

38

Bar. Tpt.

Perc.

Kora

E. Bass

Organ

Vla.

te vayas de Navarra...A...A..

39

Bar. Tpt.

Perc.

Kora

E. Bass

Organ

Vla.

40

Perc.

Kora

E. Bass

Organ

Vla.

41

Bar. Tpt.

Perc.

Kora

E. Bass

Organ

Vla.

<Que por ti pondre banderas....

42

Bar. Tpt.

Perc.

Kora

E. Bass

Organ

Vla.

43

Perc.

Kora

E. Bass

Organ

Vla.

<Si lo manda tu persona...for mor...>

44

Perc.

Kora

E. Bass

Organ

Vla.

45

Perc.

Kora

E. Bass

Organ

Vla.

46

Perc.

Kora

E. Bass

Organ

Vla.

47

Bar. Tpt.

Perc.

Kora

E. Bass

Organ

Vla.

te vayas de Jovanna...A..A..A..

48

Bar. Tpt.

Perc.

Kora

E. Bass

Organ

Vla.

49

Perc.

Kora

E. Bass

Organ

Vla.

50

Ten. Sax.

Bar. Tpt.

Perc.

Kora

E. Bass

Organ

Vla.

51

Bar. Tpt.

Perc.

Kora

E. Bass

Copyright TIJUAN 113917 468-3303

24

54

55

56

Ten. Sax.

Bar. Tpt.

Perc.

Kora

E. Bass

Detailed description of the musical score for measures 56-59: The Tenor Saxophone part (Ten. Sax.) features a long, sustained note with a slur, starting at measure 56 and continuing through measure 59. The Baritone Trumpet (Bar. Tpt.) part has a rhythmic pattern of eighth notes with slurs. The Percussion (Perc.) part has a complex rhythmic pattern with triplets and slurs. The Kora part has a complex rhythmic pattern with triplets and slurs. The Electric Bass (E. Bass) part has a simple bass line with slurs.

57

Bar. Tpt.

Perc.

Kora

E. Bass

Detailed description of the musical score for measures 57-60: The Baritone Trumpet (Bar. Tpt.) part has a rhythmic pattern of eighth notes with slurs. The Percussion (Perc.) part has a complex rhythmic pattern with triplets and slurs. The Kora part has a complex rhythmic pattern with triplets and slurs. The Electric Bass (E. Bass) part has a simple bass line with slurs. A chord symbol %G7 is present above the Kora staff in measure 57.

58

Bar. Tpt.

Perc.

Kora

E. Bass

59

Bar. Tpt.

Perc.

<Nunca mas en la vida he vuelto a ver

Kora

E. Bass

Organ

60

Perc.

Kora

E. Bass

Organ

61

Perc.

Kora

E. Bass

Organ

Vla.

... un siete de iube la conoci

62

Perc.

Kora

E. Bass

Organ

Vla.

63

Perc.

Kora

E. Bass

Organ

Vla.

<Y cayo hacia el fondo como un casc

64

Perc. Kora E. Bass Organ

65

Perc. Kora E. Bass Organ Vla.

%G7 <En la fiesta Navarra de San Fermín

66

Perc. Kora E. Bass Organ Vla.

67

Perc. Kora E. Bass Organ Vla.

67 % Cm <A la virgen Macarena>

68

Bar. Tpt.

Perc.

Kora

E. Bass

Organ

68

Bar. Tpt.

Perc.

Kora

E. Bass

Organ

%Bb7

69

Bar. Tpt.

Perc.

Kora

E. Bass

Organ

69

Bar. Tpt.

Perc.

Kora

E. Bass

Organ

%Eb

que me manda a fusión

70

71

72

Perc. Kora E. Bass Organ Vla.

%G7

73

Perc. Kora E. Bass Organ Vla.

<Su recuerdo me requema el corazón

74

Bar. Tpt.

Perc.

Kora

E. Bass

Organ

75

Bar. Tpt.

Perc.

Kora

E. Bass

Organ

Vla.

Y un llanto de amores

76

Ten. Sax.

Bar. Tpt.

Perc.

Kora

E. Bass

Organ

Vla.

%Cm %Bb7 < Deshoja mis flores con esta cancion %Ab7

78

Ten. Sax.

Bar. Tpt.

Perc.

Kora

E. Bass

Organ

Vla.

<No te vayas de Navarra.A.A.A.....

80

Bar. Tpt.

Perc.

Kora

E. Bass

Organ

Vla.

82

Bar. Tpt.

Perc.

Kora

E. Bass

Organ

Vla.

<Si no quieres que me muera

83

Bar. Tpt.

Perc.

Kora

E. Bass

Organ

Vla.

<Flamenco no te voy a dar ONA...

84

Perc.

Kora

E. Bass

Organ

Vla.

85

Perc.

Kora

E. Bass

Organ

Vla.

86

Perc.

Kora

E. Bass

Organ

Vla.

87

Bar. Tpt.

Perc.

Kora

E. Bass

Organ

Vla.

88

Bar. Tpt.

Perc.

Kora

E. Bass

Organ

Vla.

No te vayas de Navarra.A..A..A..

89

Bar. Tpt.

Perc.

Kora

E. Bass

Organ

Vla.

90

Bar. Tpt.

Perc.

Kora

E. Bass

Organ

Vla.

91

Bar. Tpt.

Perc.

Kora

E. Bass

Organ

Vla.

<Que por ti pondre banderas.

92

Bar. Tpt.

Perc.

Kora

E. Bass

Organ

Vla.

lo naenda tu persona..flor morena...

93

Perc.

Kora

E. Bass

Organ

Vla.

94

Perc.

Kora

E. Bass

Organ

Vla.

95

Perc.

Kora

E. Bass

Organ

Vla.

96

Bar. Tpt.

Perc.

Kora

E. Bass

Organ

Vla.

%G7

3

3

97

Bar. Tpt.

Perc.

Kora

E. Bass

Organ

Vla.

No te vayas de Navarra...A..A..A..

3

3

98

Bar. Tpt.

Perc.

Kora

E. Bass

Organ

Vla.

99

Ten. Sax.

Bar. Tpt.

Perc.

Kora

E. Bass

Organ

Vla.

Tenor Saxophone

♩ = 123,000221

4

8

18

29

21

3

55

19

77

20

99

Baroque Trumpet

$\text{♩} = 123,000221$

Baroque Trumpet

Baroque Trumpet

97

Percussion

♩ = 123,000221

navarra

3 %C 3 %G7 3

4 3 3 3

5 3 3 %C 3

6 3 3 %Fm 3

7 3 3 %C 3

8 3 3 %G7 3

9 3 3 %C 3

10 3 %G7

11 %Cm 3 3

<Era un siete de julio cuando la vi

<Me quemaron sus ojos como el carbon

V.S.

Percussion

12

13

14 %C7 %Fm <Y senti por mis venas un San Fermin

15

16 %G7 <Con los siete toritos de la pasion

17

18 %Cm %Bb7 <Boina roja en la cabeza

19

20 %Eb %Bb7 <La camisa el pantalon como la cal

21 %Eb <Y esa estampa de nobleza

22

%G7 3 3

23

3 3 3 3

24

<Que es la misma de Tudela hasta Roncal

3 3 %Dm7/b5/F 3 3

25

%Ab7 %G7 3 3 <Y al son de guitarra %Cm

27

%Ab7 %G7

<La jota de Navarra que me hizo sonar

30

%Ab7 %G7

<No te vayas de Navarra.A.A.A.....

32

%C 3 3 3 3

33

3 3 3 3

<Si no quieres que me muera

34

3 3 3 3

35

<Flamencona, no te vayas...de PAMPLONA...

3 3 3 3

Percussion

36

37

38

39 %G7 <No te vayas de Navarra.A..A..A..

41

42 %C <Que por ti pondre banderas....

43

44 <Si lo manda tu persona..flor morena..

45

46

47

48 %G7 <No te vayas de Navarra ..A..A..A..

50

52 %C <Copyright TIJUANA (91) 468-3303

53 %G7

54 %C

55 %Fm

56 %C

57 %G7

58 %C <Nunca mas en la vida he vuelto a ver

V.S.

60

61

62 <Porque un siete de julio la conoci

63

64 %Fm <Encayo bajo el toro como un clavel

65

66 %G7 <En la fiesta Navarra de San Fermin

67

68 %Cm <A la virgen Macarena..

69 %Eb <Le pedi que me mandara otra ilusion

70

72 %Bb7 ~~Yo~~ esclavo de esa pena

%G7

73

75 Su recuerdo me requema el corazon %Dm7/b5/F %Ab7

77 %G7 <Y un llanto de amores Deshoja flores con esta cancion

81 %Ab7 %G7 <No te vayas de Navarra A.A.A.....

83 %C <Si no queres que me muera

84 <Flamencona.no te vayas..de PAMPLONA...

85

86

V.S.

Percussion

87

88

89 <No te vayas de Navarra.A..A..A..

90

91

92 <Que por ti pondre banderas...>

93 <Si lo manda tu persona..flor morena...>

94

95

96

Percussion

97

<No te vayas de Navarra ..A..A..A.. .

98

99

%C

3 <

Kora

$\text{♩} = 123,000221$

3

5

7

10

12

14

16

18

20

V.S.

46

48

50

52

54

56

58

61

63

65

67

69

71

73

75

79

83

85

87

89

Kora

91

93

95

97

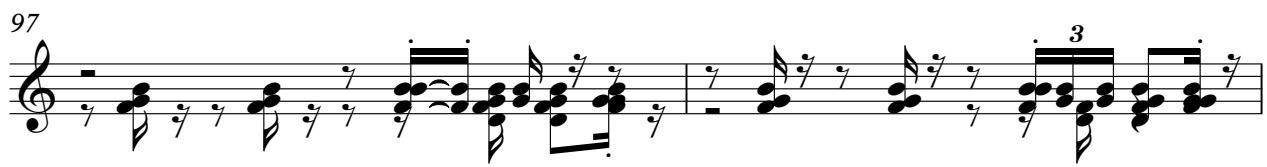

99

Electric Bass

♩ = 123,000221

6

11

16

21

26

31

36

42

48

V.S.

53

58

63

68

73

78

83

89

95

Rock Organ

♩ = 123,000221

7 2 3 3

12 3 3

16 3

20

24

28 3

32

37

V.S.

85

90

95

98

Viola

43

45

47

50

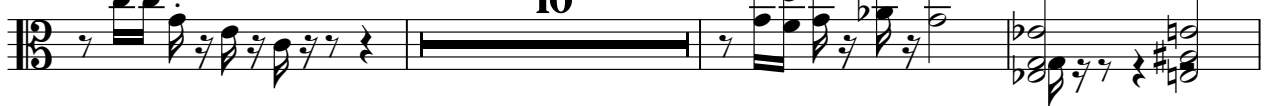

63

68

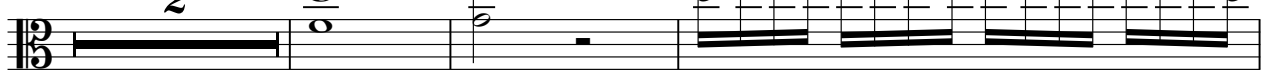

73

78

83

85

87

89

92

94

96

98

