

♩ = 113,000099  
letra

Percussion 

Violoncello 

%Am ♩ = 113,000099

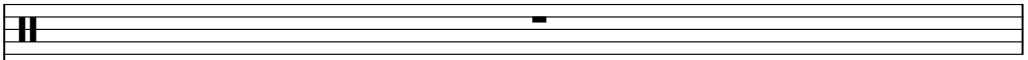
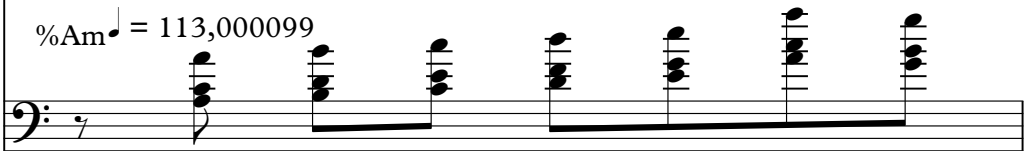

2

Bar. Tpt. 

Perc. 

J. Gtr. 

E. Bass 

Vc. 

2

3

Bar. Tpt.

Perc.

J. Gtr. %F

E. Bass

Vc.

4

Bar. Tpt.

Perc.

J. Gtr. %C %A7

E. Bass

Vc.

3

5

Perc.

J. Gtr.

E. Bass

Vc.

%Dm

6

Perc.

J. Gtr.

E. Bass

Vc.

%Am

4

7

Bar. Tpt.

Perc.

J. Gtr.

E. Bass

Vc.

%Dm7

%E7

8

Bar. Tpt.

Perc.

J. Gtr.

E. Bass

Vc.

%Am

%D7

9

Bar. Tpt.

Perc.

J. Gtr. %Dm7

E. Bass

Vc.

10

Perc.

J. Gtr. %E7

E. Bass

Vc.

11

Perc.

J. Gtr.

E. Bass

Vc.

%Am %E7

3 6

12

Perc.

J. Gtr.

E. Bass

Vc.

%Am %E7

<ORO, PLATA, SOMBRAY S<E7

3 6

13

Db Picc.

Perc.

J. Gtr.

E. Bass

Vc.

14

Db Picc.

Bar. Tpt.

Perc.

J. Gtr.

E. Bass

Vc.

<EL GENTIO Y EL CLAMOR

15

Db Picc.

Perc.

J. Gtr.

E. Bass

Vc.

%Am

16

Db Picc.

Bar. Tpt.

Perc.

J. Gtr.

E. Bass

Vc.

TRES MONTERAS, TRES CAPOTES

17

Db Picc.

Perc.

J. Gtr. %F <EN EL REDONDEL

E. Bass

Vc.

Solo

18

Db Picc.

Perc.

J. Gtr. %G7

E. Bass

Vc.

Solo

19

D $\flat$  Picc.

Perc.

J. Gtr. %C <Y UN CLARIN QUE ROMPE EL VIENTO

E. Bass

Vc.

Solo

20

D $\flat$  Picc.

Perc.

J. Gtr. %B7

E. Bass

Vc.

21

Db Picc.

Perc.

J. Gtr. %E7

E. Bass

Vc.

<ANUNCIANDO UN TORO NEGRO

22

Db Picc.

Perc.

J. Gtr. %Bm7(b5)

E. Bass

Vc.

<QUE DA MIEDO VER

23

Db Picc.

Perc.

J. Gtr.

E. Bass

Vc.

Chord: %E7

24

Db Picc.

Perc.

J. Gtr.

E. Bass

Vc.

Chords: %Am, %Am/G#

25

D $\flat$  Picc.

Perc.

J. Gtr.

E. Bass

Vc.

26

Perc.

J. Gtr.

E. Bass

Vc.

27

Db Picc.

Perc.

J. Gtr.

E. Bass

Vc.

<CHICUELINAS DE VERDAD %A

28

Db Picc.

Bar. Tpt.

Perc.

J. Gtr.

E. Bass

Vc.

<TRES VERONICAS SIN PAR

29

Db Picc.

Bar. Tpt.

Perc.

J. Gtr.

E. Bass

Vc.

30

Db Picc.

Bar. Tpt.

Perc.

J. Gtr.

E. Bass

Vc.

31

Db Picc.

Bar. Tpt.

Perc.

<Y A CABALLO CON NOBLEZA LUCHA EL PICADR %F

J. Gtr.

E. Bass

Vc.

Solo

32

Db Picc.

Perc.

J. Gtr.

E. Bass

Vc.

Solo

33

Db Picc.

Perc.

J. Gtr.

E. Bass

Vc.

Solo

Y LA MUSICA QUE SUENA

34

Db Picc.

Perc.

J. Gtr.

E. Bass

Vc.

35

Db Picc.

Perc.

J. Gtr.

E. Bass

Vc.

%E7

3

36

Db Picc.

Perc.

J. Gtr.

E. Bass

Vc.

CUANDO EL TORO Y LA MULETA

%Bm7(b5)

3

37

Db Picc.

Perc.

J. Gtr.

E. Bass

Vc.

<VAN AL MISMO SON

38

Db Picc.

Perc.

J. Gtr.

E. Bass

FX 5

Vc.

%A

39

Db Picc.

Perc.

J. Gtr.

E. Bass

FX 5

Vc.

40

Db Picc.

Perc.

J. Gtr.

E. Bass

FX 5

Vc.

<VIVA EL PASODOBLE

41

Db Picc.

Bar. Tpt.

Perc.

J. Gtr.

E. Bass

FX 5

Vc.

42

Db Picc.

Bar. Tpt.

Perc.

J. Gtr.

E. Bass

Vc.

QUE HACE ALEGRE LA TRAGEDIA

43

Db Picc.

Bar. Tpt.

Perc.

J. Gtr.

E. Bass

Vc.

<VIVA LO ESPANOL

44

Db Picc.

Bar. Tpt.

Perc.

J. Gtr.

E. Bass

Vc.

%Bm7

%E7

45

Db Picc.

Bar. Tpt.

Perc.

J. Gtr.

E. Bass

Vc.

*LA BRAVURA SIN MEDIDA*

%Bm7

%E7

46

Db Picc.

Bar. Tpt.

Perc.

J. Gtr.

E. Bass

Vc.

%Bm7

%E7

47

Db Picc.

Bar. Tpt.

Perc.

J. Gtr.

E. Bass

Vc.

<EL VALORY EL TEMPLE %Bm7

%E7

3

48

Db Picc.

Bar. Tpt.

Perc.

J. Gtr.

E. Bass

Vc.

<DE ESTA %Bm7 FIESTA

%E7

3

49

Db Picc.

Bar. Tpt.

Perc.

J. Gtr.

E. Bass

Vc.

50

Db Picc.

Bar. Tpt.

Perc.

J. Gtr.

E. Bass

Vc.

<VIVA EL PASODOBLE

51

Db Picc.

Bar. Tpt.

Perc.

J. Gtr.

E. Bass

Vc.

52

Db Picc.

Bar. Tpt.

Perc.

<MELODIA DE COLORES GARBO DE ESTA TIERRA

J. Gtr.

E. Bass

Vc.

55

Db Picc.

Bar. Tpt.

Perc.

J. Gtr.

E. Bass

Vc.

<QUEDA EN EL RECUERDO

56

Db Picc.

Bar. Tpt.

Perc.

J. Gtr.

E. Bass

Vc.

<CUANDO YA EN EL RUEDO

57

Db Picc.

Perc.

J. Gtr.

E. Bass

Vc.

%E7

<LA CORRIDA TERMINO

58

Db Picc.

Perc.

J. Gtr.

E. Bass

Vc.

59

Db Picc.

Perc.

J. Gtr.

E. Bass

Vc.

60

Db Picc.

Perc.

J. Gtr.

E. Bass

Vc.

61

Bar. Tpt.

Perc.

J. Gtr.

E. Bass

Vc.

%G7

<

<Copyright TIJUANA (91)468-3303

%F

62

Bar. Tpt.

Perc.

J. Gtr.

E. Bass

Vc.

%F

<Copyright TIJUANA (91)468-3303

63

Bar. Tpt.

Perc.

J. Gtr.

E. Bass

Vc.

%C

3

64

Bar. Tpt.

Perc.

J. Gtr.

E. Bass

Vc.

%A7

%Dm

3

65

66

67

Bar. Tpt.

Perc.

J. Gtr. %E7 %Am

E. Bass

Vc.

68

Bar. Tpt.

Perc.

J. Gtr. %D7 %Dm7

E. Bass

Vc.

69

70

71

72

Db Picc.

Perc.

J. Gtr.

E. Bass

Vc.

%E7

%A

6

6

3

73

Db Picc.

Bar. Tpt.

Perc.

J. Gtr.

E. Bass

Vc.

<EL GENTIO Y EL CLAMOR

74

Db Picc.  
Bar. Tpt.  
Perc.  
J. Gtr.  
E. Bass  
Vc.

%Am

3

75

Db Picc.  
Bar. Tpt.  
Perc.  
J. Gtr.  
E. Bass  
Vc.

<TRES MONTERAS, TRES CAPOTES

3

76

Db Picc.

Bar. Tpt.

Perc.

J. Gtr.

E. Bass

Vc.

Solo

77

Db Picc.

Perc.

J. Gtr.

E. Bass

Vc.

Solo

<EN EL REDONDEL %G7

78

Db Picc.

Perc.

J. Gtr.

E. Bass

Vc.

Solo

<Y UN CLARIN QUE ROMPE EL VIENTO

79

Db Picc.

Perc.

J. Gtr.

E. Bass

Vc.

%B7

40

80

Db Picc.

Perc.

J. Gtr.

E. Bass

Vc.

%E7

3

3

3

81

Db Picc.

Perc.

<ANUNCIANDO UN TORO NEGRO

J. Gtr.

E. Bass

Vc.

%Bm7(b5)

3

3

3

82

D $\flat$  Picc.

Perc.

J. Gtr.

E. Bass

Vc.

<QUE DA MIEDO VER %E7

83

D $\flat$  Picc.

Perc.

J. Gtr.

E. Bass

Vc.

%Am

84

Db Picc.

Perc.

J. Gtr.

E. Bass

Vc.

Chords: %Am/G#, %Am/G

85

Db Picc.

Perc.

J. Gtr.

E. Bass

Vc.

Chords: %Am/F#, %Am/F

86

Perc.

J. Gtr. %E7

E. Bass

Vc.

<CHICUELINAS DE VERDAD

Detailed description of the musical score for measures 86-87. The score is arranged in a system with five staves. The top staff is Percussion (Perc.) with a complex rhythmic pattern featuring triplets and accents. The second staff is J. Gtr. (J. Gtr.) with a key signature of one sharp (F#) and a 7/8 time signature. It features a %E7 chord and a triplet. The third staff is E. Bass (E. Bass) with a simple line and a triplet. The fourth staff is Vc. (Vc.) with a long note and a triplet. The fifth staff is empty. The title '<CHICUELINAS DE VERDAD' is written above the guitar staff.

87

Db Picc.

Perc.

J. Gtr. %A

E. Bass

Vc.

Detailed description of the musical score for measures 87-88. The score is arranged in a system with five staves. The top staff is Db Picc. (Db Picc.) with a melodic line. The second staff is Percussion (Perc.) with a complex rhythmic pattern featuring triplets and accents. The third staff is J. Gtr. (J. Gtr.) with a key signature of one sharp (F#) and a 7/8 time signature. It features a %A chord and a triplet. The fourth staff is E. Bass (E. Bass) with a simple line and a triplet. The fifth staff is Vc. (Vc.) with a long note and a triplet.

88

Db Picc.

Bar. Tpt.

Perc.

J. Gtr.

E. Bass

Vc.

<TRES VERONICAS SIN PAR

89

Db Picc.

Perc.

J. Gtr.

E. Bass

Vc.

%Am

90

Db Picc.

Bar. Tpt.

Perc.

J. Gtr.

E. Bass

Vc.

<Y A CABALLO CON NOBLEZA LUCHA EL PICADR

91

Db Picc.

Perc.

J. Gtr.

E. Bass

Vc.

Solo

$\%F$

92

Db Picc.

Perc.

J. Gtr. %G7

E. Bass

Vc.

Solo

93

Db Picc.

Perc.

J. Gtr. %C

E. Bass

Vc.

Solo

<Y LA MUSICA QUE SUENA

94

Db Picc.

Perc.

J. Gtr.

E. Bass

Vc.

95

Db Picc.

Perc.

J. Gtr.

E. Bass

Vc.

<CUANDO EL TORO Y LA MULETA

96

D $\flat$  Picc.

Perc.

J. Gtr.

E. Bass

Vc.

%Bm7(b5)

3

97

D $\flat$  Picc.

Perc.

J. Gtr.

E. Bass

Vc.

<VAN AL MISMO SON

3

98

Db Picc.

Perc.

J. Gtr.

E. Bass

FX 5

Vc.

99

Db Picc.

Perc.

J. Gtr.

E. Bass

FX 5

Vc.

100

Perc.

J. Gtr.

E. Bass

FX 5

Vc.

<VIVA EL PASODOBLE

101

Db Picc.

Bar. Tpt.

Perc.

J. Gtr.

E. Bass

Vc.

<QUE HACE ALEGRE LA TRAGEDIA

102

Db Picc.  
Bar. Tpt.  
Perc.  
J. Gtr.  
E. Bass  
Vc.

103

Db Picc.  
Bar. Tpt.  
Perc.  
J. Gtr.  
E. Bass  
Vc.

VIVA LO ESPAÑOL

104

Db Picc.

Bar. Tpt.

Perc.

J. Gtr.

E. Bass

Vc.

105

Db Picc.

Bar. Tpt.

Perc.

J. Gtr.

E. Bass

Vc.

%Bm7

%E7 < LA BRAVURA SIN MEDIDA

106

Db Picc.  
Bar. Tpt.  
Perc.  
J. Gtr. %Bm7 %E7 <EL VALORY EL TEMPLE  
E. Bass  
Vc.

107

Db Picc.  
Bar. Tpt.  
Perc.  
J. Gtr. %Bm7 %E7  
E. Bass  
Vc.

108

Db Picc.

Bar. Tpt.

Perc.

J. Gtr.

E. Bass

Vc.

<DE ESTA %B7A FIESTA %E7

109

Db Picc.

Bar. Tpt.

Perc.

J. Gtr.

E. Bass

Vc.

%A

110

Db Picc.

Bar. Tpt.

Perc.

J. Gtr.

E. Bass

Vc.

<VIVA EL PASODOBLE

111

Db Picc.

Bar. Tpt.

Perc.

J. Gtr.

E. Bass

Vc.

<MELODIA DE COLORES GARBO DE ESTA TIERRA

112

Db Picc.

Bar. Tpt.

Perc.

J. Gtr.

E. Bass

Vc.

113

Db Picc.

Bar. Tpt.

Perc.

J. Gtr.

E. Bass

Vc.

114

Db Picc.  
Bar. Tpt.  
Perc.  
J. Gtr. (%Bm7)  
E. Bass  
Vc.

115

Db Picc.  
Bar. Tpt.  
Perc.  
J. Gtr. (<QUEDA EN EL RECUERDO)  
E. Bass  
Vc.

116

D $\flat$  Picc.

Perc.

J. Gtr.

E. Bass

Vc.

<CUANDO YA EN EL RUEDO

117

D $\flat$  Picc.

Perc.

J. Gtr.

E. Bass

Vc.

%E7

<LA CORRIDA TERMINO

118

Db Picc.

Perc.

J. Gtr.

E. Bass

Vc.

119

Db Picc.

Perc.

J. Gtr.

E. Bass

Vc.

120

Db Picc.

Bar. Tpt.

Perc.

J. Gtr.

E. Bass

Vc.

121

Bar. Tpt.

Perc.

J. Gtr.

E. Bass

Vc.

122

Bar. Tpt.  
Perc.  
J. Gtr.  
E. Bass  
Vc.

123

Bar. Tpt.  
Perc.  
J. Gtr.  
E. Bass  
Vc.

%Bm7  
%E7

124

Bar. Tpt.

Perc.

J. Gtr.

E. Bass

Vc.

125

Bar. Tpt.

Perc.

J. Gtr.

E. Bass

Vc.

126

Bar. Tpt.

Perc.

J. Gtr.

E. Bass

Vc.

%Bm7

%E7

3

127

Bar. Tpt.

Perc.

J. Gtr.

E. Bass

Vc.

%Bm7

%E7

3

128

Bar. Tpt.

Perc.

J. Gtr.

E. Bass

Vc.

129

Bar. Tpt.

Perc.

J. Gtr.

E. Bass

Vc.

<VIVA EL PASODOBLE

130

Db Picc.

Bar. Tpt.

Perc.

J. Gtr.

E. Bass

Vc.

<MELODIA DE COLORES GARBO DE ESTA TIERRA

131

Db Picc.

Bar. Tpt.

Perc.

J. Gtr.

E. Bass

Vc.

132

Db Picc.  
Bar. Tpt.  
Perc.  
J. Gtr. %F#7  
E. Bass  
Vc.

133

Db Picc.  
Bar. Tpt.  
Perc.  
J. Gtr. %Bm7  
E. Bass  
Vc.

134

Db Picc.

Bar. Tpt.

Perc.

J. Gtr.

E. Bass

Vc.

<QUEDA EN EL RECUERDO

135

Db Picc.

Perc.

J. Gtr.

E. Bass

Vc.

<CUANDO YA EN EL RUEDO

136

Db Picc.

Perc.

J. Gtr.

E. Bass

Vc.

%E7

<LA CORRIDA TERMINO

137

Db Picc.

Perc.

J. Gtr.

E. Bass

Vc.

138

Db Picc.

Perc.

J. Gtr.

E. Bass

Vc.

%A

3

139

Db Picc.

Bar. Tpt.

Perc.

J. Gtr.

E. Bass

Vc.

Piccolo in D $\flat$

$\text{♩} = 113,000099$

12

V.S.

58 11

72

76

80

85

91

95

101

105

109

114

118

131

135

137

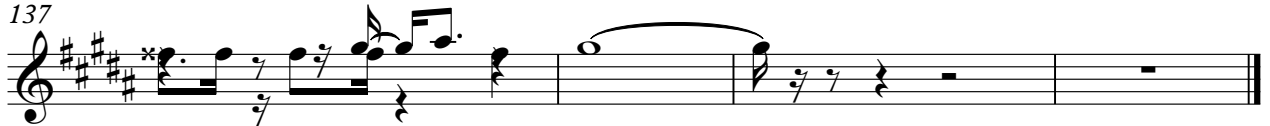

# Baroque Trumpet

♩ = 113,000099

66

74

88

101

105

109

113

120

124

128

4

11

10

3

3

3

3

3

4

3

3

3

3

Baroque Trumpet

132

135

# Percussion

♩ = 113,000099

letra

3

%Am %G7

3

%F

4

%C %A7

5

%Dm

6

%Am

7

%Dm7 %E7

8

%Am %D7

9

%Dm7

10

%E7

11

%Am %E7

V.S.

12

%Am <ORO, PLATA, SOMBRA Y SOL %E7

13

%A <EL GENTIO Y EL CLAMOR

14

%Am <TRES MONTERAS, TRES CAPOTES

15

%A <EN EL REDONDEL

16

%Am <Y UN CLARIN QUE ROMPE EL VIENTO

17

%F <ANUNCIANDO UN TORO NEGRO

18

%G7 <ANUNCIANDO UN TORO NEGRO

19

%C <ANUNCIANDO UN TORO NEGRO

20

%B7 <ANUNCIANDO UN TORO NEGRO

21

%E7 <ANUNCIANDO UN TORO NEGRO

22

%Bm7(b5) <QUE DA MIEDO VER

23

%E7

24

%Am %Am/G#

25

%Am/G < %Am/F#

26

%Am/F %E7

27

<CHICUELINAS DE VERDAD %A

28

<TRES VERONICAS SIN PAR

29

%Am

30

31

CABALLO CON NOBLEZA LUCHA EL PICADR %F

V.S.

32

%G7

33

%C

<Y LA MUSICA QUE SUENA

34

%B7

35

%E7

36

%Bm7(b5)

<CUANDO EL TORO Y LA MULETA

37

%A

<VAN AL MISMO SON

38

%A

39

%A

40

%A

<VIVA EL PASODOBLE

41

%A

42

<QUE HACE ALEGRE LA TRAGEDIA

43

<VIVA LO ESPANOL

44

%Bm7 %E7

45

< %Bm7 %E7 <LA BRAVURA SIN MEDIDA

46

%Bm7 %E7

47

<EL VALORY EL TEMPLE %Bm7 %E7

48

<DE ESTA %Bm7 FIESTA %E7

49

%A

50

< %E7 <VIVA EL PASODOBLE

51

V.S.

52

<MELODIA DE COLORES GARBO DE ESTA TIERRA

53

%F#7

54

%Bm7

55

<

<QUEDA EN EL RECUERDO

56

<CUANDO YA EN EL RUEDO

57

%E7

<LA CORRIDA TERMINO

58

59

%A

60

%Am

%G7

<

62

%F

<Copyright TIJUANA (91)468-3303

63

%C

64

%A7 %Dm

65

%Am

66

%Dm7

67

%E7 %Am

68

%D7 %Dm7

69

%E7

70

%Am

71

%E7 %Am

<ORO,PLATA,SOMBRA Y SOL

72

%E7 %A

V.S.

73

<EL GENTIO Y EL CLAMOR

74

%Am

75

<TRES MONTERAS, TRES CAPOTES

76

%F

77

<EN EL REDONDEL %G7

78

%C <Y UN CLARIN QUE ROMPE EL VIENTO

79

%B7

80

%E7

81

<ANUNCIANDO UN TORO NEGRO %Bm7(b5)

82

<QUE DA MIEDO VER %E7

83

%Am

84

%Am/G# %Am/G

85

%Am/F# %Am/F

86

%E7 <CHICUELINAS DE VERDAD

87

%A

88

<TRES VERONICAS SIN PAR

89

%Am

90

<Y A CABALLO CON NOBLEZA LUCHA EL PICADR

91

%F

92

%G7

V.S.

93

%C  
<Y LA MUSICA QUE SUENA

94

%B7

95

%E7  
<CUANDO EL TORO Y LA MULETA

96

%Bm7(b5)

97

<VAN AL MISMO SON

98

%A  
<

99

100

<VIVA EL PASODOBLE

101

<QUE HACE ALEGRE LA TRAGEDIA

102

103

<VIVA LO ESPANOL

104

%Bm7

%E7

<

105

%Bm7

%E7<LA BRAVURA SIN MEDIDA

106

%Bm7

%E7

<EL VALOR Y EL TEMPLE

107

%Bm7

%E7

108

<DE ESTA FIESTA

%E7

109

%A

110

<

<VIVA EL PASODOBLE

111

<MELODIA DE COLORES GARBO DE ESTA TIERRA

112

V.S.

113

114

115

116

117

118

119

120

121

122

123

%Bm7 %E7

124

%Bm7 %E7

125

%Bm7 %E7

126

%Bm7 %E7

127

%Bm7 %E7

128

%A

129

<VIVA EL PASODOBLE

130

<MELODIA DE COLORES GARBO DE ESTA TIERRA

131

132

%F#7

V.S.

133

%Bm7

134

<QUEDA EN EL RECUERDO

135

<CUANDO YA EN EL RUEDO

136

%E7

<LA CORRIDA TERMINO

137

138

%A

139

Jazz Guitar

♩ = 113,000099

V.S.

48

50

52

54

56

58

61

64

67

69

V.S.

94

96

99

102

105

108

111

113

115

118

V.S.

120

123

126

129

132

134

137

139

# Electric Bass

♩ = 113,000099

6

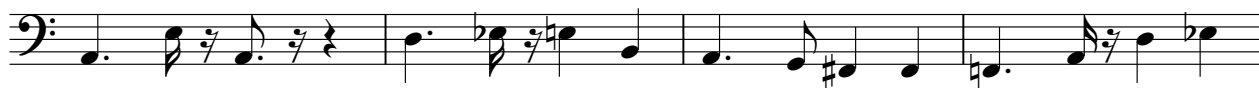

10

14

19

24

28

33

38

43

V.S.

48

53

58

63

68

72

77

82

87

92

97

102

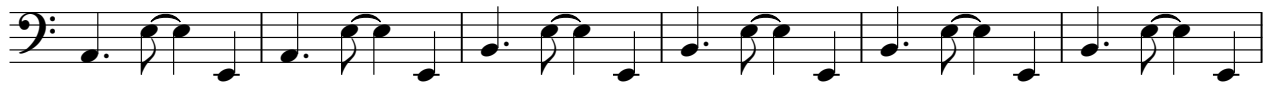

108

113

118

124

129

135

138

# FX 5 (Brightness)

♩ = 113,000099

**37**

**41**

**56**

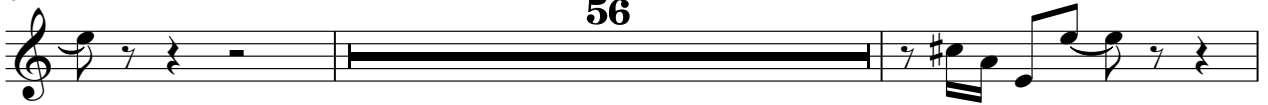

**99**

**40**

Violoncello

♩ = 113,000099

5

8

10

11

12

13

21

26

31

V.S.

Violoncello

Violoncello

75

81

85

90

98

104

111

118

122

126

4

128

Violoncello

3

3

133

3

138

3

Solo

♩ = 113,000099

16

20

11

34

42

79

12

93

47
