

♩ = 116,000084

Clarinet in Bb

Percussion

Harp

Jazz Guitar

Jazz Guitar  
DUBISTDI

Electric Guitar

Fretless Electric Bass

Bandoneon

Bandoneon

Bandoneon

Bandoneon

Bandoneon

Celesta

FM Synth

♩ = 116,000084

7

13

20

Cl.

Perc.

J. Gtr.

J. Gtr.

E. Bass

Band.

Band.

Band.

Band.

27

Cl.

Perc.

Hp.

J. Gtr.

J. Gtr.

E. Bass

Band.

Band.

Band.

FM

33

Cl.  
Perc.  
J. Gtr.  
J. Gtr.  
E. Gtr.  
E. Bass  
Band.  
Band.  
Band.  
Band.

39

Perc.  
J. Gtr.  
J. Gtr.  
E. Bass  
Band.  
Band.  
Band.

42

Cl.  
Perc.  
J. Gtr.  
J. Gtr.  
E. Bass  
Band.  
Band.  
Band.

45

Cl.  
Perc.  
J. Gtr.  
J. Gtr.  
E. Gtr.  
E. Bass  
Band.  
Band.  
Band.

48

Cl.  
Perc.  
J. Gtr.  
J. Gtr.  
E. Gtr.  
E. Bass  
Band.  
Band.  
Band.  
Band.

53

Cl.  
Perc.  
Hp.  
J. Gtr.  
J. Gtr.  
E. Bass  
Band.  
Band.  
Band.  
Band.

59

Cl.  
Perc.  
Hp.  
J. Gtr.  
J. Gtr.  
E. Gtr.  
E. Bass  
Band.  
Band.  
Band.

66 7

70

73

76

Cl.  
Perc.  
J. Gtr.  
J. Gtr.  
E. Gtr.  
E. Bass  
Band.  
Band.

79

Cl.  
Perc.  
Hp.  
J. Gtr.  
J. Gtr.  
E. Gtr.  
E. Bass  
Band.  
Band.  
Band.  
Band.

85

Cl.  
Perc.  
Hp.  
J. Gtr.  
J. Gtr.  
E. Bass  
Band.  
Band.  
Band.  
Band.

91

Cl.  
Perc.  
Hp.  
J. Gtr.  
J. Gtr.  
E. Bass  
Band.  
Band.  
Band.  
Band.

95

Cl.

Perc.

Hp.

J. Gtr.

J. Gtr.

E. Gtr.

E. Bass

Band.

Band.

Band.

Band.

Band.

Cel.

FM

# Clarinet in B $\flat$

$\text{♩} = 116,000084$

3

10

17

24

33

43

50

57

64

74

4

6

3

3

6

3

2

Clarinet in B $\flat$

80

87

94

# Percussion

♩ = 116,000084

5

9

13

17

21

25

29

33

37

V.S.

Percussion

40

41

42

43

44

45

46

47

48

49

Percussion

52

56

60

64

68

70

71

72

73

74

V.S.

Percussion

75

76

77

78

79

82

86

90

94

96

# Harp

♩ = 116,000084

6 2

11 2 2

16 14

33 20 2

57 2 2

62 20 2

87 2 2

92 4

# Jazz Guitar

$\text{♩} = 116,000084$

6

10

14

18

22

26

30

34

39

V.S.

43

47

52

56

60

64

69

73

77

82

86

90

94

96

# Jazz Guitar

♩ = 116,000084  
DUBISTDI

6

10

14

18

22

26

30

34

39

V.S.

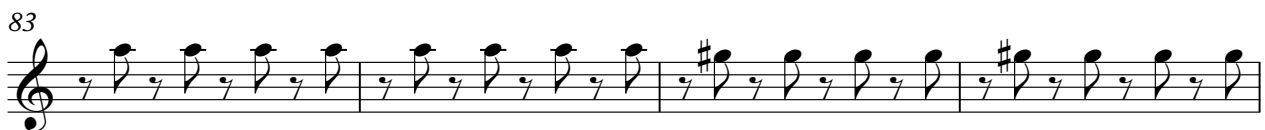
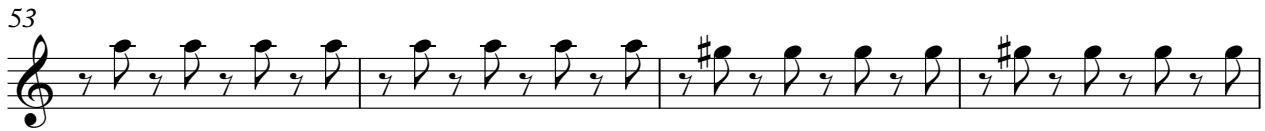

87

91

95

# Electric Guitar

♩ = 116,000084

**34**

**7**

46

**15**

67

**7**

78

**18**

# Fretless Electric Bass

♩ = 116,000084

6

11

15

20

25

30

35

40

45

V.S.

50

55

60

65

70

75

80

85

90

94

# Bandoneon

♩ = 116,000084

V.S.

34

2

39

42

45

50

56

62

2

68

71

74

78

84

V.S.

89

94

# Bandoneon

♩ = 116,000084

Bandoneon

♩ = 116,000084

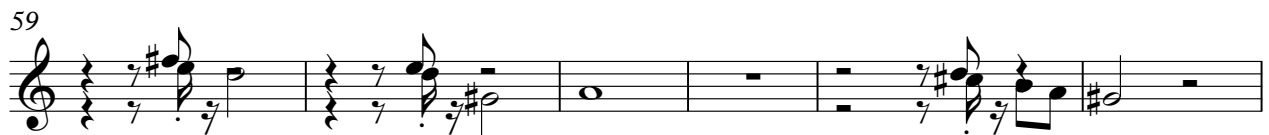
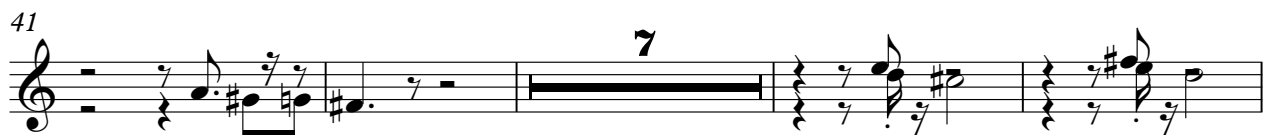
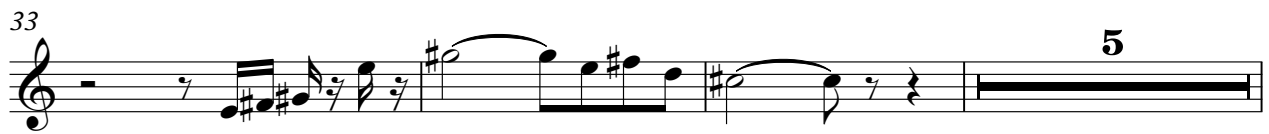
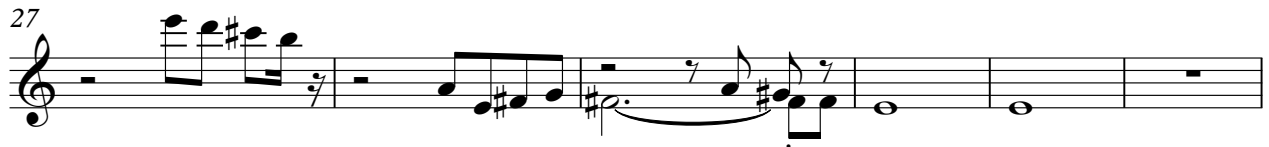
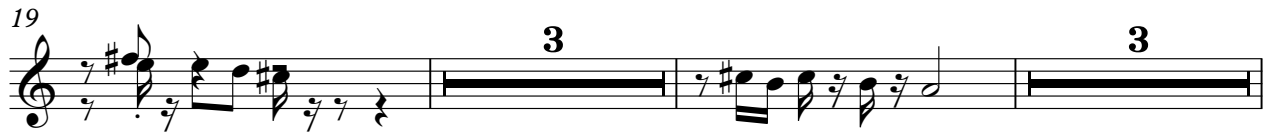
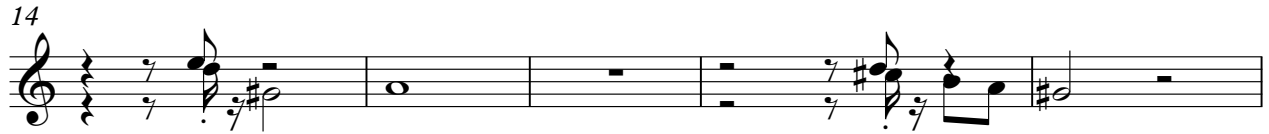
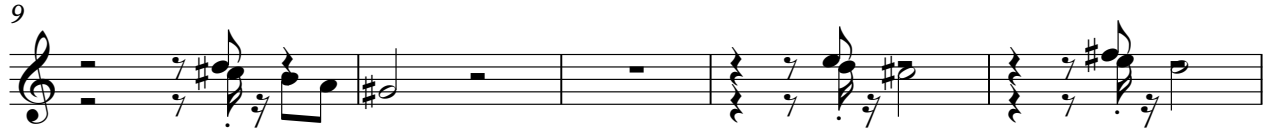

71

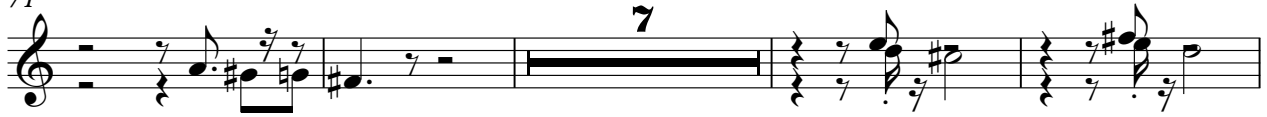

82

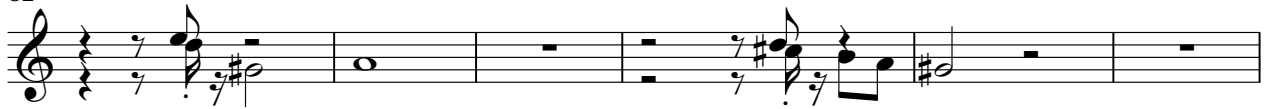

88

93

96

# Bandoneon

♩ = 116,000084

16

20

27 9

38 28

67 30

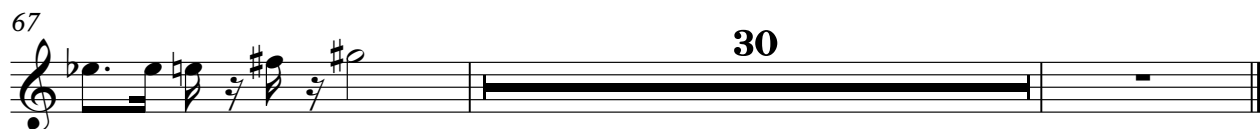

# Bandoneon

♩ = 116,000084

52

58

65

78

84

92

96

# Celesta

♩ = 116,000084

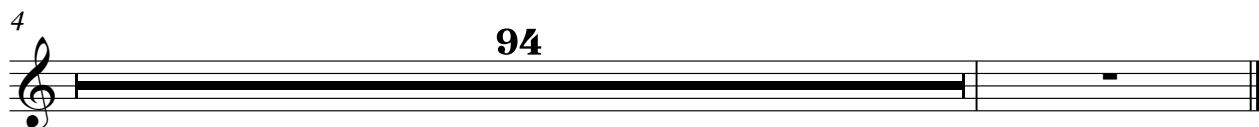

# FM Synth

♩ = 116,000084

29

29

31

66