

Patrick Lindner - Die Kloane Aus Der Letzten Bank 2

♩ = 120,000000

DRUMS

STEEL GTR

CLEAN GTR

FINGERDBAS

SYNTHBRASS

BRASS

PIZZICATO

♩ = 120,000000

SYN STRING

MELODY

4

DRUMS

STEEL GTR

CLEAN GTR

FINGERDBAS

SYNTHBRASS

BRASS

PIZZICATO

SYN STRING

6

DRUMS

STEEL GTR

CLEAN GTR

FINGERDBAS

SYNTHBRASS

BRASS

PIZZICATO

SYN STRING

8 3 3

DRUMS

STEEL GTR

CLEAN GTR

FINGERDBAS

SYNTHBRASS

BRASS

PIZZICATO

SYN STRING

10

DRUMS

STEEL GTR

CLEAN GTR

FINGERDBAS

SYNTHBRASS

BRASS

PIZZICATO

SYN STRING

MELODY

12

DRUMS

CLEAN GTR

FINGERDBAS

PIZZICATO

SYN STRING

MELODY

14

DRUMS

STEEL GTR

CLEAN GTR

FINGERDBAS

PIZZICATO

SYN STRING

MELODY

16

DRUMS

STEEL GTR

CLEAN GTR

FINGERDBAS

PIZZICATO

SYN STRING

MELODY

18

DRUMS

STEEL GTR

CLEAN GTR

FINGERDBAS

PIZZICATO

SYN STRING

MELODY

20

DRUMS

CLEAN GTR

FINGERDBAS

PIZZICATO

SYN STRING

MELODY

22

DRUMS

STEEL GTR

CLEAN GTR

FINGERDBAS

PIZZICATO

SYN STRING

MELODY

24

DRUMS

STEEL GTR

CLEAN GTR

FINGERDBAS

PIZZICATO

SYN STRING

MELODY

26

DRUMS

STEEL GTR

CLEAN GTR

FINGERDBAS

PIZZICATO

3

3

SYN STRING

MELODY

28

DRUMS

STEEL GTR

CLEAN GTR

FINGERDBAS

SYNTHBRASS

PIZZICATO

3

3

SYN STRING

MELODY

30

DRUMS

STEEL GTR

CLEAN GTR

FINGERDBAS

SYNTHBRASS

PIZZICATO

SYN STRING

MELODY

32

DRUMS

STEEL GTR

CLEAN GTR

FINGERDBAS

SYNTHBRASS

PIZZICATO

SYN STRING

MELODY

34

DRUMS

STEEL GTR

CLEAN GTR

FINGERDBAS

SYNTHBRASS

PIZZICATO

SYN STRING

MELODY

36

DRUMS

STEEL GTR

CLEAN GTR

FINGERDBAS

SYNTHBRASS

PIZZICATO

SYN STRING

MELODY

38

3

DRUMS

STEEL GTR

CLEAN GTR

FINGERDBAS

SYNTHBRASS

PIZZICATO

SYN STRING

MELODY

40

3

DRUMS

STEEL GTR

CLEAN GTR

FINGERDBAS

SYNTHBRASS

PIZZICATO

SYN STRING

MELODY

42

DRUMS

STEEL GTR

CLEAN GTR

FINGERDBAS

SYNTHBRASS

PIZZICATO

SYN STRING

MELODY

3

44

DRUMS

STEEL GTR

CLEAN GTR

FINGERDBAS

SYNTHBRASS

PIZZICATO

SYN STRING

MELODY

46

DRUMS

STEEL GTR

CLEAN GTR

FINGERDBAS

PIZZICATO

SYN STRING

MELODY

48

DRUMS

STEEL GTR

CLEAN GTR

FINGERDBAS

PIZZICATO

SYN STRING

MELODY

50

DRUMS

STEEL GTR

CLEAN GTR

FINGERDBAS

PIZZICATO

SYN STRING

MELODY

52

DRUMS

STEEL GTR

CLEAN GTR

FINGERDBAS

PIZZICATO

SYN STRING

MELODY

54

DRUMS

STEEL GTR

CLEAN GTR

FINGERDBAS

PIZZICATO

SYN STRING

MELODY

56

DRUMS

STEEL GTR

CLEAN GTR

FINGERDBAS

PIZZICATO

SYN STRING

MELODY

58

DRUMS

STEEL GTR

CLEAN GTR

FINGERDBAS

PIZZICATO

SYN STRING

MELODY

60

DRUMS

STEEL GTR

CLEAN GTR

FINGERDBAS

SYNTHBRASS

PIZZICATO

SYN STRING

MELODY

62

DRUMS

STEEL GTR

CLEAN GTR

FINGERDBAS

SYNTHBRASS

PIZZICATO

SYN STRING

MELODY

64

DRUMS

STEEL GTR

CLEAN GTR

FINGERDBAS

SYNTHBRASS

PIZZICATO

SYN STRING

MELODY

3

66

DRUMS

STEEL GTR

CLEAN GTR

FINGERDBAS

SYNTHBRASS

PIZZICATO

SYN STRING

MELODY

3

68 19

DRUMS

STEEL GTR

CLEAN GTR

FINGERDBAS

SYNTHBRASS

PIZZICATO

SYN STRING

MELODY

70

DRUMS

STEEL GTR

CLEAN GTR

FINGERDBAS

SYNTHBRASS

PIZZICATO

SYN STRING

MELODY

72

DRUMS

STEEL GTR

CLEAN GTR

FINGERDBAS

SYNTHBRASS

PIZZICATO

SYN STRING

MELODY

3

74

- STEEL GTR:** Shows a sequence of chords and melodic fragments, including notes with accidentals like #2 and b.
- SYNTHBRASS:** Features a melodic line with sustained notes and some accidentals.

76

DRUMS

STEEL GTR

CLEAN GTR

FINGERDBAS

SYNTHBRASS

PIZZICATO

SYN STRING

MELODY

78

DRUMS

STEEL GTR

CLEAN GTR

FINGERDBAS

SYNTHBRASS

PIZZICATO

SYN STRING

MELODY

80

DRUMS

STEEL GTR

CLEAN GTR

FINGERDBAS

SYNTHBRASS

PIZZICATO

SYN STRING

MELODY

82

DRUMS

STEEL GTR

CLEAN GTR

FINGERDBAS

SYNTHBRASS

PIZZICATO

SYN STRING

MELODY

84

DRUMS

STEEL GTR

CLEAN GTR

FINGERDBAS

SYNTHBRASS

PIZZICATO

SYN STRING

MELODY

86

DRUMS

STEEL GTR

CLEAN GTR

FINGERDBAS

SYNTHBRASS

PIZZICATO

SYN STRING

MELODY

88

DRUMS

♩ = 120,000000

2 3 3 3

6 3 3 3

10 3 3

14

18

22

26 3 6

29 3 3

33 3

36 3 3 3 6

V.S.

DRUMS

39

3 3

43

3 3

47

51

55

59

3 6

62

3 3

66

3

69

6 3

72

3 3

DRUMS

76

79

83

86

89

STEEL GTR

♩ = 120,000000

2

6

11

18

26

31

36

40

46

50

2

STEEL GTR

55

61

65

70

74

79

85

89

CLEAN GTR

♩ = 120,000000

2

6

9

14

17

23

28

33

38

43

V.S.

47

50

55

60

63

67

71

75

78

83

88

91

$\text{♩} = 120,000000$

2

7

12

17

21

26

31

36

41

45

49

53

58

63

67

72

76

81

86

90

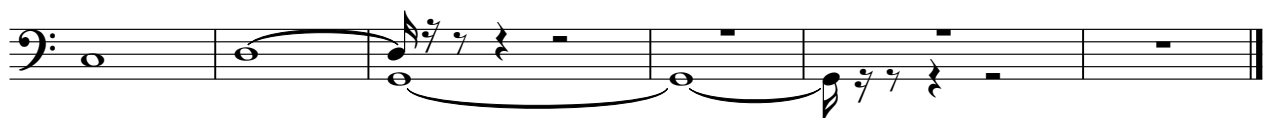

SYNTHBRASS

Patrick Lindner - Die Kloane Aus Der Letzten Bank 2

♩ = 120,000000

SYNTHBRASS

61

64

68

72

77

80

84

88

91

BRASS

Patrick Lindner - Die Kloane Aus Der Letzten Bank 2

♩ = 120,000000

2

2

6

10

83

PIZZICATO

Patrick Lindner - Die Kloane Aus Der Letzten Bank 2

♩ = 120,000000

2

6

8

10

12

14

16

18

V.S.

20

22

24

26

29

31

33

35

PIZZICATO

37

39

41

43

45

47

49

51

V.S.

PIZZICATO

53

55

57

59

62

64

66

68

PIZZICATO

70

72

74

76

78

80

82

84

V.S.

6

PIZZICATO

86

88

90

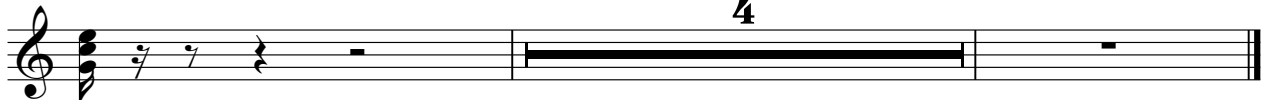

SYN STRING

Patrick Lindner - Die Kloane Aus Der Letzten Bank 2

♩ = 120,000000

2

10

16

23

30

37

45

52

59

66

V.S.

2

SYN STRING

74

83

89

MELODY

♩ = 120,000000

2 8

14

18

22

28

32

37

42

47

51 3

V.S.

55

61

65

70

75

80

85

90

