

Patrick Lindner - Und Wenn I Tanz Mit Dir

♩ = 140,000473

TROMBONE

DRUMS

JAZZ GTR

FRETLESS

CHOIR AAHS

CHOIR AAHS

ORGAN 2

CELESTA

SYNBASS 2

SYN BASS 1

E.PIANO 2

SLOWSTRING

FANTASIA

WARM PAD

♩ = 140,000473

BRIGHTNESS

4 #

TROMBONE

DRUMS

FRETLESS

ORGAN 2

SYNBASS 2

SYN BASS 1

FANTASIA

6

TROMBONE

DRUMS

FRETLESS

ORGAN 2

SYNBASS 2

SYN BASS 1

FANTASIA

3

8

TROMBONE

DRUMS

FRETLESS

ORGAN 2

SYNBRASS 2

SYN BASS 1

FANTASIA

10

TROMBONE

DRUMS

JAZZ GTR

FRETLESS

ORGAN 2

SYNBRASS 2

SYN BASS 1

FANTASIA

12

DRUMS

JAZZ GTR

FRETLESS

CHOIR AAHS

CHOIR AAHS

ORGAN 2

SYN BASS 1

E.PIANO 2

WARM PAD

BRIGHTNESS

14

DRUMS

JAZZ GTR

FRETLESS

CHOIR AAHS

CHOIR AAHS

ORGAN 2

SYN BASS 1

E.PIANO 2

WARM PAD

BRIGHTNESS

16

DRUMS

JAZZ GTR

FRETLESS

CHOIR AAHS

CHOIR AAHS

ORGAN 2

SYN BASS 1

E.PIANO 2

WARM PAD

BRIGHTNESS

18

DRUMS

JAZZ GTR

FRETLESS

CHOIR AAHS

CHOIR AAHS

ORGAN 2

SYN BASS 1

E.PIANO 2

WARM PAD

BRIGHTNESS

20

DRUMS

JAZZ GTR

FRETLESS

CHOIR AAHS

CHOIR AAHS

ORGAN 2

CELESTA

SYN BASS 1

SLOWSTRING

22

24

DRUMS

JAZZ GTR

FRETLESS

CHOIR AAHS

CHOIR AAHS

ORGAN 2

CELESTA

SYN BASS 1

E.PIANO 2

SLOWSTRING

BRIGHTNESS

26

DRUMS

JAZZ GTR

FRETLESS

CHOIR AAHS

CHOIR AAHS

ORGAN 2

CELESTA

SYN BASS 1

E.PIANO 2

SLOWSTRING

BRIGHTNESS

28

DRUMS

JAZZ GTR

FRETLESS

CHOIR AAHS

CHOIR AAHS

ORGAN 2

CELESTA

SYN BASS 1

E.PIANO 2

SLOWSTRING

30 15

DRUMS

JAZZ GTR

FRETLESS

CHOIR AAHS

CHOIR AAHS

ORGAN 2

CELESTA

SYN BASS 1

SLOWSTRING

32

DRUMS

JAZZ GTR

FRETLESS

CHOIR AAHS

CHOIR AAHS

ORGAN 2

CELESTA

SYN BASS 1

SLOWSTRING

34

DRUMS

JAZZ GTR

FRETLESS

CHOIR AAHS

CHOIR AAHS

ORGAN 2

CELESTA

SYN BASS 1

E.PIANO 2

SLOWSTRING

Detailed description of the musical score: The score is for page 17, starting at measure 34. It features ten staves. The Drums part shows a complex rhythmic pattern with various note values and rests. The Jazz Guitar part has a melodic line with a long slur over the first two measures. The Fretless part has a simple bass line. The two Choir parts have a vocal line with a long slur. The Organ 2 part has a rhythmic accompaniment with chords. The Celesta part has a melodic line with a long slur. The Syn Bass 1 part has a rhythmic accompaniment with chords. The E. Piano 2 part has a simple accompaniment. The Slowstring part has a melodic line with a long slur.

36

DRUMS

JAZZ GTR

FRETLESS

CHOIR AAHS

CHOIR AAHS

ORGAN 2

CELESTA

SYN BASS 1

E.PIANO 2

SLOWSTRING

38

DRUMS

JAZZ GTR

FRETLESS

CHOIR AAHS

CHOIR AAHS

ORGAN 2

CELESTA

SYN BASS 1

SLOWSTRING

40

DRUMS

JAZZ GTR

FRETLESS

CHOIR AAHS

CHOIR AAHS

ORGAN 2

CELESTA

SYN BASS 1

SLOWSTRING

Detailed description of the musical score: The score is for page 20, starting at measure 40. It features ten staves. The DRUMS staff shows a complex rhythmic pattern with various note values and rests. The JAZZ GTR staff has a melodic line with slurs and accidentals. The FRETLESS staff has a simple bass line. The two CHOIR AAHS parts have identical vocal lines. The ORGAN 2 staff has block chords. The CELESTA staff has a melodic line with slurs. The SYN BASS 1 staff has a bass line with slurs. The SLOWSTRING staff has a melodic line with slurs and accidentals.

41

DRUMS

JAZZ GTR

FRETLESS

CHOIR AAHS

CHOIR AAHS

ORGAN 2

CELESTA

SYN BASS 1

SLOWSTRING

43

DRUMS

JAZZ GTR

FRETLESS

CHOIR AAHS

CHOIR AAHS

ORGAN 2

CELESTA

SYN BASS 1

E.PIANO 2

SLOWSTRING

WARM PAD

BRIGHTNESS

45

DRUMS

JAZZ GTR

FRETLESS

CHOIR AAHS

CHOIR AAHS

ORGAN 2

SYN BASS 1

E.PIANO 2

WARM PAD

BRIGHTNESS

47

DRUMS

JAZZ GTR

FRETLESS

ORGAN 2

SYN BASS 1

E.PIANO 2

WARM PAD

BRIGHTNESS

49

51

DRUMS

JAZZ GTR

FRETLESS

CHOIR AAHS

CHOIR AAHS

ORGAN 2

CELESTA

SYN BASS 1

E.PIANO 2

SLOWSTRING

WARM PAD

53

DRUMS

JAZZ GTR

FRETLESS

CHOIR AAHS

CHOIR AAHS

ORGAN 2

CELESTA

SYN BASS 1

SLOWSTRING

55

DRUMS

JAZZ GTR

FRETLESS

CHOIR AAHS

CHOIR AAHS

ORGAN 2

CELESTA

SYN BASS 1

SLOWSTRING

BRIGHTNESS

57

DRUMS

JAZZ GTR

FRETLESS

CHOIR AAHS

CHOIR AAHS

ORGAN 2

CELESTA

SYN BASS 1

E.PIANO 2

SLOWSTRING

BRIGHTNESS

59

DRUMS

JAZZ GTR

FRETLESS

CHOIR AAHS

CHOIR AAHS

ORGAN 2

CELESTA

SYN BASS 1

E.PIANO 2

SLOWSTRING

60

DRUMS

JAZZ GTR

FRETLESS

CHOIR AAHS

CHOIR AAHS

ORGAN 2

CELESTA

SYN BASS 1

E.PIANO 2

SLOWSTRING

62

DRUMS

JAZZ GTR

FRETLESS

CHOIR AAHS

CHOIR AAHS

ORGAN 2

CELESTA

SYN BASS 1

SLOWSTRING

Detailed description of the musical score: The score is for page 32, starting at measure 62. It features ten staves. The DRUMS staff shows a complex rhythmic pattern with various note values and rests. The JAZZ GTR staff has a long, sustained note with a flat sign. The FRETLESS staff has a few notes, including one with a sharp sign. The two CHOIR AAHS staves each have a single note with a flat sign. The ORGAN 2 staff has a series of chords and notes. The CELESTA staff has a long, sustained note with a flat sign. The SYN BASS 1 staff has a series of chords and notes. The SLOWSTRING staff has a long, sustained note with a flat sign and a sharp sign.

63 33

DRUMS

JAZZ GTR

FRETLESS

CHOIR AAHS

CHOIR AAHS

ORGAN 2

CELESTA

SYN BASS 1

SLOWSTRING

64

DRUMS

JAZZ GTR

FRETLESS

CHOIR AAHS

CHOIR AAHS

ORGAN 2

CELESTA

SYN BASS 1

SLOWSTRING

Detailed description of the musical score: The score is for measures 64-67. The DRUMS part features a complex rhythmic pattern with various note values and rests. The JAZZ GTR part is in treble clef with a key signature of one flat (B-flat), showing a melodic line with slurs and ties. The FRETLESS part is in bass clef, providing a simple harmonic accompaniment. The two CHOIR AAHS parts are in treble clef with a key signature of one sharp (F#), featuring a rhythmic pattern of eighth notes and quarter notes. The ORGAN 2 part is in treble clef with a key signature of one sharp, playing a blocky, rhythmic accompaniment. The CELESTA part is in treble clef with a key signature of one sharp, playing a melodic line with slurs and ties. The SYN BASS 1 part is in bass clef with a key signature of one sharp, playing a rhythmic accompaniment with many beamed notes. The SLOWSTRING part is in treble clef with a key signature of one flat, playing a melodic line with slurs and ties.

66

DRUMS

JAZZ GTR

FRETLESS

CHOIR AAHS

CHOIR AAHS

ORGAN 2

CELESTA

SYN BASS 1

E.PIANO 2

SLOWSTRING

68

DRUMS

JAZZ GTR

FRETLESS

CHOIR AAHS

CHOIR AAHS

ORGAN 2

CELESTA

SYN BASS 1

E.PIANO 2

SLOWSTRING

70

DRUMS

JAZZ GTR

FRETLESS

CHOIR AAHS

CHOIR AAHS

ORGAN 2

CELESTA

SYN BASS 1

SLOWSTRING

Detailed description of the musical score: The score consists of ten staves. The top staff is for Drums, showing a complex rhythmic pattern with various note values and rests. The second staff is for Jazz Guitar, featuring a melodic line with a long slur over the first two measures and various accidentals. The third staff is for Fretless, showing a simple bass line with a few notes and a sharp sign. The fourth and fifth staves are for Choir AAHS, both showing a similar melodic line with a long slur and various accidentals. The sixth staff is for Organ 2, showing a series of chords with a rhythmic pattern. The seventh staff is for Celesta, showing a melodic line with a long slur and various accidentals. The eighth staff is for Syn Bass 1, showing a series of chords with a rhythmic pattern. The ninth and tenth staves are for Slowstring, showing a melodic line with a long slur and various accidentals.

72

DRUMS

JAZZ GTR

FRETLESS

CHOIR AAHS

CHOIR AAHS

ORGAN 2

CELESTA

SYN BASS 1

SLOWSTRING

74

DRUMS

JAZZ GTR

FRETLESS

CHOIR AAHS

CHOIR AAHS

ORGAN 2

CELESTA

SYN BASS 1

E.PIANO 2

SLOWSTRING

76

DRUMS

JAZZ GTR

FRETLESS

CHOIR AAHS

CHOIR AAHS

ORGAN 2

CELESTA

SYN BASS 1

E.PIANO 2

SLOWSTRING

78

DRUMS

JAZZ GTR

FRETLESS

CHOIR AAHS

CHOIR AAHS

ORGAN 2

CELESTA

SYN BASS 1

SLOWSTRING

80

DRUMS

JAZZ GTR

FRETLESS

CHOIR AAHS

CHOIR AAHS

ORGAN 2

CELESTA

SYN BASS 1

SLOWSTRING

82

DRUMS

JAZZ GTR

FRETLESS

CHOIR AAHS

CHOIR AAHS

ORGAN 2

CELESTA

SYN BASS 1

SLOWSTRING

83

DRUMS

JAZZ GTR

FRETLESS

CHOIR AAHS

CHOIR AAHS

ORGAN 2

CELESTA

SYN BASS 1

SLOWSTRING

84

DRUMS

JAZZ GTR

FRETLESS

CHOIR AAHS

CHOIR AAHS

ORGAN 2

CELESTA

SYN BASS 1

E.PIANO 2

SLOWSTRING

86

DRUMS

JAZZ GTR

FRETLESS

CHOIR AAHS

CHOIR AAHS

ORGAN 2

CELESTA

SYN BASS 1

SLOWSTRING

87 47

DRUMS

JAZZ GTR

FRETLESS

CHOIR AAHS

CHOIR AAHS

ORGAN 2

CELESTA

SYN BASS 1

SLOWSTRING

88

DRUMS

JAZZ GTR

FRETLESS

CHOIR AAHS

CHOIR AAHS

ORGAN 2

CELESTA

SYN BASS 1

SLOWSTRING

90

DRUMS

JAZZ GTR

FRETLESS

CHOIR AAHS

CHOIR AAHS

ORGAN 2

CELESTA

SYN BASS 1

E.PIANO 2

SLOWSTRING

92

DRUMS

JAZZ GTR

FRETLESS

CHOIR AAHS

CHOIR AAHS

ORGAN 2

CELESTA

SYN BASS 1

E.PIANO 2

SLOWSTRING

94

DRUMS

JAZZ GTR

FRETLESS

CHOIR AAHS

CHOIR AAHS

ORGAN 2

CELESTA

SYN BASS 1

SLOWSTRING

96

DRUMS

JAZZ GTR

FRETLESS

CHOIR AAHS

CHOIR AAHS

ORGAN 2

CELESTA

SYN BASS 1

SLOWSTRING

98

DRUMS

JAZZ GTR

FRETLESS

CHOIR AAHS

CHOIR AAHS

ORGAN 2

CELESTA

SYN BASS 1

SLOWSTRING

100

DRUMS

JAZZ GTR

FRETLESS

CHOIR AAHS

CHOIR AAHS

ORGAN 2

CELESTA

SYN BASS 1

E.PIANO 2

SLOWSTRING

102

DRUMS

JAZZ GTR

FRETLESS

CHOIR AAHS

CHOIR AAHS

ORGAN 2

CELESTA

SYN BASS 1

SLOWSTRING

103

DRUMS

JAZZ GTR

FRETLESS

CHOIR AAHS

CHOIR AAHS

ORGAN 2

CELESTA

SYN BASS 1

SLOWSTRING

Detailed description of the musical score: The score is for page 56, starting at measure 103. It features ten staves. The DRUMS staff shows a complex rhythmic pattern with various note values and rests. The JAZZ GTR staff has a melodic line with accidentals (b, #) and slurs. The FRETLESS staff has a simple bass line. The two CHOIR AAHS staves have a rhythmic pattern of eighth notes. The ORGAN 2 staff has a sparse accompaniment with chords. The CELESTA staff has a melodic line with a slur. The SYN BASS 1 staff has a rhythmic pattern of eighth notes with a slur. The SLOWSTRING staff has a melodic line with a slur and a final fermata.

104

DRUMS

JAZZ GTR

FRETLESS

CHOIR AAHS

CHOIR AAHS

ORGAN 2

CELESTA

SYN BASS 1

SLOWSTRING

106

DRUMS

JAZZ GTR

FRETLESS

CHOIR AAHS

CHOIR AAHS

ORGAN 2

CELESTA

SYN BASS 1

E.PIANO 2

SLOWSTRING

108

DRUMS

JAZZ GTR

FRETLESS

CHOIR AAHS

CHOIR AAHS

ORGAN 2

CELESTA

SYN BASS 1

E.PIANO 2

SLOWSTRING

Detailed description of the musical score: The score is for page 59, measures 108-111. It features ten staves. The DRUMS staff shows a complex rhythmic pattern with various note values and rests. The JAZZ GTR staff has a melodic line with some accidentals. The FRETLESS staff has a bass line with a few notes. The two CHOIR AAHS staves have a vocal line with a few notes and rests. The ORGAN 2 staff has a series of chords and rests. The CELESTA staff has a melodic line with a long slur. The SYN BASS 1 staff has a series of chords and rests. The E.PIANO 2 staff has a series of chords and rests. The SLOWSTRING staff has a melodic line with a long slur.

110

DRUMS

JAZZ GTR

FRETLESS

CHOIR AAHS

CHOIR AAHS

ORGAN 2

CELESTA

SYN BASS 1

SLOWSTRING

111

DRUMS

JAZZ GTR

FRETLESS

CHOIR AAHS

CHOIR AAHS

ORGAN 2

CELESTA

SYN BASS 1

SLOWSTRING

Detailed description of the musical score: The score is for page 61, measures 111-115. It features ten staves. The DRUMS staff shows a complex rhythmic pattern with various note values and rests. The JAZZ GTR staff has a melodic line with accidentals (b, #) and slurs. The FRETLESS staff has a simple bass line. The two CHOIR AAHS parts have a rhythmic pattern of eighth notes. The ORGAN 2 staff has a sparse accompaniment with chords. The CELESTA staff has a melodic line with a slur. The SYN BASS 1 staff has a rhythmic pattern of eighth notes with chords. The SLOWSTRING staff has a melodic line with chords and accidentals.

112

DRUMS

JAZZ GTR

FRETLESS

CHOIR AAHS

CHOIR AAHS

ORGAN 2

CELESTA

SYN BASS 1

SLOWSTRING

Musical score for page 113, featuring the following instruments and parts:

- TROMBONE
- DRUMS
- JAZZ GTR
- FRETLESS
- CHOIR AAHS
- CHOIR AAHS
- ORGAN 2
- CELESTA
- SYNBASS 2
- SYN BASS 1
- E.PIANO 2
- SLOWSTRING
- FANTASIA
- WARM PAD
- BRIGHTNESS

DRUMS

Patrick Lindner - Und Wenn I Tanz Mit Dir

♩ = 140,000473

V.S.

DRUMS

31

34

37

40

43

47

50

53

56

59

DRUMS

3

62

65

68

71

74

77

80

83

86

89

V.S.

DRUMS

92

95

98

100

103

106

109

112

♩ = 140,000473

9

13

17

22

27

31

35

40

44

48

JAZZ GTR

3

101

106

111

FRETLESS

Patrick Lindner - Und Wenn I Tanz Mit Dir

♩ = 140,000473

2

8

14

19

25

31

37

42

48

54

V.S.

♩ = 140,000473

11 2

17

23

29

33

38

43 2

50

54

107

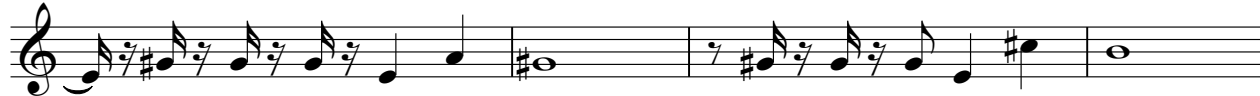

111

♩ = 140,000473

11 2

17

22

27

32

37

41 2

49

53

107

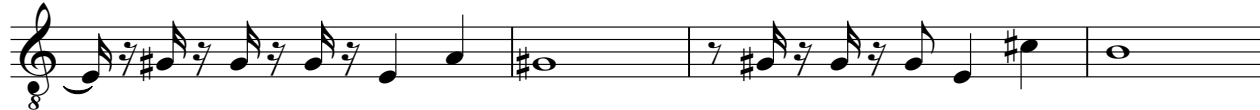

111

ORGAN 2

Patrick Lindner - Und Wenn I Tanz Mit Dir

♩ = 140,000473

2

7

11

15

19

23

27

31

35

39

V.S.

43

47

51

55

59

63

67

71

75

79

83

CELESTA

Patrick Lindner - Und Wenn I Tanz Mit Dir

♩ = 140,000473

18

25

31

37

42

57

63

69

74

V.S.

CELESTA

79

85

90

96

102

108

112

SYNBRASS 2

Patrick Lindner - Und Wenn I Tanz Mit Dir

♩ = 140,000473

7

11

101

3

SYN BASS 1

Patrick Lindner - Und Wenn I Tanz Mit Dir

♩ = 140,000473

6

9

12

15

18

21

24

27

30

V.S.

63 SYN BASS 1 3

66

69

72

75

78

81

84

87

90

V.S.

4

93

SYN BASS 1

96

99

102

105

108

111

E.PIANO 2

Patrick Lindner - Und Wenn I Tanz Mit Dir

♩ = 140,000473

10

18

28

44

52

61

76

91

101

SLOWSTRING

Patrick Lindner - Und Wenn I Tanz Mit Dir

♩ = 140,000473

18

25

30

35

40

53

59

64

69

73

V.S.

SLOWSTRING

81

86

91

96

101

105

110

WARM PAD

Patrick Lindner - Und Wenn I Tanz Mit Dir

♩ = 140,000473

10

17

24

47

51

61

3

