

Patrick Zab - Senor M

♩ = 120,000000

SENOR METEO 61

crash

timbale

piano

piano

bass tfl

5

SENOR METEO 61

timbale

piano

piano

bass tfl

brass

brass

SENOR METEO 61

crash

timbale

piano

piano

bass tfl

brass

brass

brass

SENOR METEO 61

crash

timbale

piano

piano

bass tfl

brass

brass

SENOR METEO 61

crash

timbale

piano

bass tfl

orgue

brass

brass

SENOR METEO 61

crash

timbale

piano

bass tfl

orgue

brass

SENOR METEO 61

crash

timbale

piano

bass tfl

orgue

SENOR METEO 61

crash

timbale

piano

piano

piano

bass tfl

orgue

brass

30

SENOR METEO 61

timbale

piano

piano

bass tfl

brass

brass

brass

34

SENOR METEO 61

38

crash

timbale

piano

piano

piano

bass tfl

orgue

brass

brass

brass

SENOR METEO 61

42

timbale

piano

bass tfl

orgue

SENOR METEO 61

46

crash

timbale

piano

bass tfl

orgue

SENOR METEO 61

51

crash

timbale

piano

bass tfl

orgue

brass

SENOR METEO 61

56

crash

timbale

piano

piano

bass tf1

brass

brass

brass

SENOR METEO 61

60

crash

timbale

piano

piano

bass tf1

brass

brass

brass

64

SENOR METEO 61

crash

timbale

piano

bass tfl

orgue

68

SENOR METEO 61

crash

timbale

piano

bass tfl

orgue

73

SENOR METEO 61

crash

timbale

piano

bass tfl

orgue

78

SENOR METEO 61

crash

timbale

piano

bass tfl

orgue

brass

82

SENOR METEO 61

crash

timbale

piano

bass tfl

orgue

brass

SENOR METEO 61

86

crash

timbale

piano

bass tfl

orgue

brass

SENOR METEO 61

90

crash

timbale

piano

bass tfl

orgue

brass

SEÑOR METEO 61

Patrick Zab - Señor M

♩ = 120,000000

5

9

13

17

21

25

29

33

37

V.S.

SEÑOR METEOR 61

81

85

89

91

crash

Patrick Zab - Senor M

♩ = 120,000000

4/4 - 7 2 2

16

5 3

29

2 5

41

5 6

56

2 2

65

3 3

76

2 3 2

86

3 2

timbale

Patrick Zab - Senor M

♩ = 120,000000

4/4  
7  
2  
3

10  
3  
3  
6  
3

21  
4  
2  
3  
3  
2

32  
3  
3

41  
3  
4  
3  
3  
2

55  
3

63  
3  
2  
3

72  
2  
2  
3

82  
2  
3  
3

87  
3  
2  
3

piano

Patrick Zab - Senor M

♩ = 120,000000

4

7

10

13

33

36

56

59

Patrick Zab - Senor M

piano

♩ = 120,000000

4

7

10

13

33

36

2

piano

56

59

61

64

68

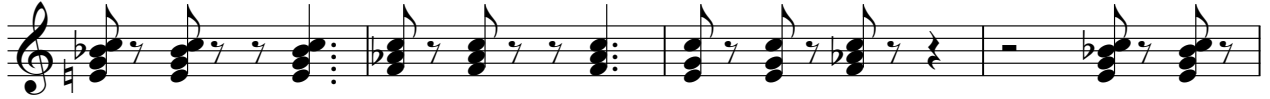

72

77

81

85

89

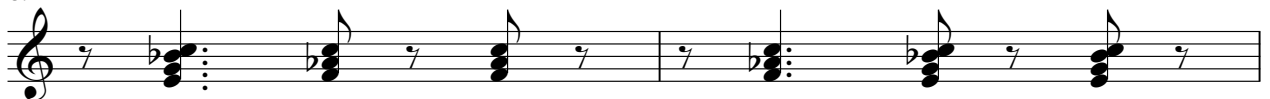

91

Patrick Zab - Senor M

bass tf1

♩ = 120,000000

4

7

10

13

17

22

27

31

34

V.S.

77

81

85

90

Patrick Zab - Senor M

orgue

♩ = 120,000000

17

23

30

44

51

64

72

78

85

V.S.

2

orgue

90

Patrick Zab - Senor M

brass

♩ = 120,000000

4

4

8

26

26

37

20

20

60

32

brass

Patrick Zab - Senor M

♩ = 120,000000

**6**

**9**

**84**

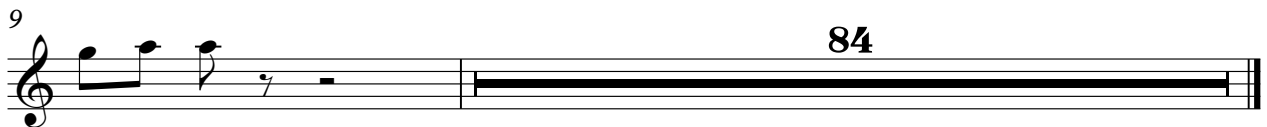

brass

Patrick Zab - Senor M

♩ = 120,000000

**10**

**15**

**18**

**36**

**2** **18**

**59**

**2** **30**

Patrick Zab - Senor M

brass

♩ = 120,000000

23 7

33

22 22

78

6 6

86

6 6

Patrick Zab - Senor M

brass

♩ = 120,000000  
**12**

17

**18** **2**

40

**18** **2**

62

**30**
