

Paul & His Orchestra Whiteman - Sweet Sue Just You

♩ = 120,000476

Baroque Trumpet

Percussion

Marimba

Vibraphone

Jazz Guitar

Jazz Guitar

Jazz Guitar

Electric Bass

♩ = 120,000476

Viola

Viola

Solo

Solo

3

Perc.

J. Gtr.

J. Gtr.

J. Gtr.

E. Bass

Vla.

Vla.

Solo

Solo

5

7

Perc.

Vib.

J. Gtr.

J. Gtr.

J. Gtr.

E. Bass

Vla.

Vla.

Solo

9

Perc.

Vib.

J. Gtr.

J. Gtr.

J. Gtr.

E. Bass

Vla.

Vla.

Solo

11

Perc.

Vib.

J. Gtr.

J. Gtr.

J. Gtr.

E. Bass

Vla.

Vla.

Solo

13

15

Perc.

Vib.

J. Gtr.

J. Gtr.

J. Gtr.

E. Bass

Vla.

Vla.

Solo

17

19

Perc.

Vib.

J. Gtr.

J. Gtr.

J. Gtr.

E. Bass

Vla.

Vla.

Solo

Solo

22

Hn.

Bar. Tpt.

Perc.

Mar.

J. Gtr.

J. Gtr.

J. Gtr.

E. Bass

Vla.

Vla.

Solo

Solo

24

Hn.

Bar. Tpt.

Perc.

Mar.

J. Gtr.

J. Gtr.

J. Gtr.

E. Bass

Vla.

Vla.

Solo

Solo

26

Hn.

Bar. Tpt.

Perc.

Mar.

J. Gtr.

J. Gtr.

J. Gtr.

E. Bass

Vla.

Vla.

Solo

Solo

28

Hn.

Bar. Tpt.

Perc.

Mar.

J. Gtr.

J. Gtr.

J. Gtr.

E. Bass

Vla.

Vla.

Solo

Solo

30

Hn.

Bar. Tpt.

Perc.

Mar.

J. Gtr.

J. Gtr.

J. Gtr.

E. Bass

Vla.

Vla.

Solo

Solo

32

Hn.

Bar. Tpt.

Perc.

Mar.

J. Gtr.

J. Gtr.

J. Gtr.

E. Bass

Vla.

Vla.

Solo

Solo

Detailed description of the musical score: The score is for measures 32 through 35. The Horn part (Hn.) starts with a whole rest in measure 32, followed by a half note G4 in measure 33, a half note A4 in measure 34, and a whole note B4 in measure 35. The Baritone Trumpet (Bar. Tpt.) part features a rhythmic pattern of eighth notes and chords in measures 32-34, ending with a whole rest in measure 35. The Percussion (Perc.) part has a consistent eighth-note pattern with accents in measures 32-34. The Maracas (Mar.) part has a simple melody with a slur over measures 33 and 34. The three Jazzy Guitars (J. Gtr.) parts have complex rhythmic patterns with various chords and articulations. The Electric Bass (E. Bass) part has a steady eighth-note line. The two Viola (Vla.) parts play sustained chords with a slur over measures 33 and 34. The two Soloist (Solo) parts have melodic lines with a slur over measures 33 and 34.

34

Hn.

Bar. Tpt.

Perc.

Mar.

J. Gtr.

J. Gtr.

J. Gtr.

E. Bass

Vla.

Vla.

Solo

Solo

36

Hn.

Bar. Tpt.

Perc.

Mar.

J. Gtr.

J. Gtr.

J. Gtr.

E. Bass

Vla.

Vla.

Solo

Solo

38

Hn.

Bar. Tpt.

Perc.

Mar.

J. Gtr.

J. Gtr.

J. Gtr.

E. Bass

Vla.

Vla.

Solo

Solo

40

Hn.

Bar. Tpt.

Perc.

Mar.

J. Gtr.

J. Gtr.

J. Gtr.

E. Bass

Vla.

Vla.

Solo

Solo

42

Hn.

Bar. Tpt.

Perc.

Mar.

J. Gtr.

J. Gtr.

J. Gtr.

E. Bass

Vla.

Vla.

Solo

Solo

44

Hn.

Bar. Tpt.

Perc.

Mar.

J. Gtr.

J. Gtr.

J. Gtr.

E. Bass

Vla.

Vla.

Solo

Solo

46

Hn.

Bar. Tpt.

Perc.

Mar.

J. Gtr.

J. Gtr.

J. Gtr.

E. Bass

Vla.

Vla.

Solo

Solo

48

Hn.

Bar. Tpt.

Perc.

Mar.

J. Gtr.

J. Gtr.

J. Gtr.

E. Bass

Vla.

Vla.

Solo

Solo

50

Hn.

Bar. Tpt.

Perc.

Mar.

J. Gtr.

J. Gtr.

J. Gtr.

E. Bass

Vla.

Vla.

Solo

Solo

52

Hn.

Bar. Tpt.

Perc.

Mar.

J. Gtr.

J. Gtr.

J. Gtr.

E. Bass

Vla.

Vla.

Solo

Solo

54

Hn.

Bar. Tpt.

Perc.

Mar.

J. Gtr.

J. Gtr.

J. Gtr.

E. Bass

Vla.

Vla.

Solo

Solo

56

Hn.

Bar. Tpt.

Perc.

Mar.

J. Gtr.

J. Gtr.

J. Gtr.

E. Bass

Vla.

Vla.

Solo

Solo

Detailed description of the musical score: The score is for page 28, starting at measure 56. It features ten staves. The Horn (Hn.) part has a whole rest in measure 56, followed by a half note G4 in measure 57, a half note A4 in measure 58, and a whole note B4 in measure 59. The Baritone Trumpet (Bar. Tpt.) part has a whole rest in measure 56, followed by a quarter rest in measure 57, a quarter note G4 in measure 58, and a quarter note A4 in measure 59. The Percussion (Perc.) part has a steady eighth-note pattern with accents. The Maracas (Mar.) part has a simple melody with a slur over measures 57 and 58. The three Jazz Guitar (J. Gtr.) parts have complex rhythmic patterns with various chords and articulations. The Electric Bass (E. Bass) part has a simple bass line. The two Viola (Vla.) parts have a sustained chord in measure 56, which changes in measure 57 and 58. The two Solo parts have a melody in measure 56 and a rhythmic pattern in measure 57.

58

Hn.

Bar. Tpt.

Perc.

Mar.

J. Gtr.

J. Gtr.

J. Gtr.

E. Bass

Vla.

Vla.

Solo

Solo

60

Hn.

Bar. Tpt.

Perc.

Mar.

J. Gtr.

J. Gtr.

J. Gtr.

E. Bass

Vla.

Vla.

Solo

Solo

62

Hn.

Bar. Tpt.

Perc.

Mar.

J. Gtr.

J. Gtr.

J. Gtr.

E. Bass

Vla.

Vla.

Solo

Solo

Detailed description of the musical score: The score is for page 31, starting at measure 62. It features ten staves. The Horn (Hn.) part has a few notes in the first two measures. The Baritone Trumpet (Bar. Tpt.) part has a rhythmic pattern of eighth notes with slurs. The Percussion (Perc.) part has a complex rhythmic pattern with accents and slurs. The Maracas (Mar.) part has a simple melodic line with a slur. The three Jazzy Guitars (J. Gtr.) parts have intricate rhythmic patterns with slurs and accents. The Electric Bass (E. Bass) part has a simple melodic line. The two Viola (Vla.) parts have sustained chords with slurs. The two Soloist (Solo) parts have melodic lines with slurs and accents.

64

Hn.

Bar. Tpt.

Perc.

Mar.

J. Gtr.

J. Gtr.

J. Gtr.

E. Bass

Vla.

Vla.

Solo

Solo

66

Hn.

Bar. Tpt.

Perc.

Mar.

J. Gtr.

J. Gtr.

J. Gtr.

E. Bass

Vla.

Vla.

Solo

Solo

68

Hn.

Bar. Tpt.

Perc.

Mar.

J. Gtr.

J. Gtr.

J. Gtr.

E. Bass

Vla.

Vla.

Solo

Solo

70

Hn.

Bar. Tpt.

Perc.

Mar.

J. Gtr.

J. Gtr.

J. Gtr.

E. Bass

Vla.

Vla.

Solo

Solo

72

Hn.

Bar. Tpt.

Perc.

Mar.

J. Gtr.

J. Gtr.

J. Gtr.

E. Bass

Vla.

Vla.

Solo

Solo

74

Hn.

Bar. Tpt.

Perc.

Mar.

J. Gtr.

J. Gtr.

J. Gtr.

E. Bass

Vla.

Vla.

Solo

Solo

76

Hn.

Bar. Tpt.

Perc.

Mar.

J. Gtr.

J. Gtr.

J. Gtr.

E. Bass

Vla.

Vla.

Solo

Solo

Detailed description of the musical score: The score is for page 38, starting at measure 76. It features ten staves. The Horn (Hn.) part has a half note G4 in the first measure and a whole note G4 in the second. The Baritone Trumpet (Bar. Tpt.) part has a whole rest in the first measure and a rhythmic pattern of eighth notes in the second. The Percussion (Perc.) part has a steady eighth-note pattern with accents. The Maracas (Mar.) part has a half note G4 in the first measure and a whole note G4 in the second. The three Jazz Guitar (J. Gtr.) parts have complex rhythmic patterns with various chords and accidentals. The Electric Bass (E. Bass) part has a simple bass line with quarter and eighth notes. The two Viola (Vla.) parts have whole notes in the first measure and chords in the second. The two Solo parts have melodic lines with various notes and rests.

78

Hn.

Bar. Tpt.

Perc.

Mar.

J. Gtr.

J. Gtr.

J. Gtr.

E. Bass

Vla.

Vla.

Solo

Solo

80

Hn.

Bar. Tpt.

Perc.

Mar.

J. Gtr.

J. Gtr.

J. Gtr.

E. Bass

Vla.

Vla.

Solo

Solo

82

Hn.

Bar. Tpt.

Perc.

Mar.

J. Gtr.

J. Gtr.

J. Gtr.

E. Bass

Vla.

Vla.

Solo

Solo

84

Hn.

Bar. Tpt.

Perc.

Mar.

J. Gtr.

J. Gtr.

J. Gtr.

E. Bass

Vla.

Vla.

Solo

Solo

Detailed description of the musical score: The score is for page 42, starting at measure 84. It features ten staves. The Horn (Hn.) part has a melodic line with a long note in the second measure. The Baritone Trumpet (Bar. Tpt.) part has a rhythmic accompaniment. The Percussion (Perc.) part has a complex rhythmic pattern with various symbols. The Maracas (Mar.) part has a simple rhythmic pattern. The three Jazzy Guitars (J. Gtr.) parts have intricate melodic and harmonic lines. The Electric Bass (E. Bass) part has a steady bass line. The two Viola (Vla.) parts have sustained chords. The two Soloist (Solo) parts have melodic lines with some sustained notes.

86

Hn.

Bar. Tpt.

Perc.

Mar.

Vib.

J. Gtr.

J. Gtr.

J. Gtr.

E. Bass

Vla.

Vla.

Solo

Solo

89

Perc.

Vib.

J. Gtr.

J. Gtr.

J. Gtr.

E. Bass

Vla.

Vla.

Solo

91 45

- Perc.**: Percussion part with a snare drum and cymbal, featuring a rhythmic pattern of eighth notes and a cymbal crash.
- Vib.**: Vibraphone part with a melodic line consisting of eighth and quarter notes.
- J. Gtr.**: Three parts for Jazz Guitar, each with a complex rhythmic pattern of eighth and sixteenth notes.
- E. Bass**: Electric Bass part with a simple melodic line of quarter notes.

The second system includes:

- Vla.**: Two parts for Viola, both with sustained chords and some melodic movement.
- Solo**: A solo part for a melodic instrument, likely saxophone, with a complex rhythmic pattern of eighth and sixteenth notes.

93

Perc.

Vib.

J. Gtr.

J. Gtr.

J. Gtr.

E. Bass

Vla.

Vla.

Solo

95

Perc.

Vib.

J. Gtr.

J. Gtr.

J. Gtr.

E. Bass

Vla.

Vla.

Solo

97

Perc.

Vib.

J. Gtr.

J. Gtr.

J. Gtr.

E. Bass

Vla.

Vla.

Solo

99

Perc.

Vib.

J. Gtr.

J. Gtr.

J. Gtr.

E. Bass

Vla.

Vla.

Solo

101

Perc. Vib. J. Gtr. J. Gtr. J. Gtr. E. Bass Vla. Vla. Solo Solo

103

Hn.

Bar. Tpt.

Perc.

Mar.

J. Gtr.

J. Gtr.

J. Gtr.

E. Bass

Vla.

Vla.

Solo

Solo

105

Hn.

Bar. Tpt.

Perc.

Mar.

J. Gtr.

J. Gtr.

J. Gtr.

E. Bass

Vla.

Vla.

Solo

Solo

107

Hn.

Bar. Tpt.

Perc.

Mar.

J. Gtr.

J. Gtr.

J. Gtr.

E. Bass

Vla.

Vla.

Solo

Solo

109

Hn.

Bar. Tpt.

Perc.

Mar.

J. Gtr.

J. Gtr.

J. Gtr.

E. Bass

Vla.

Vla.

Solo

Solo

111

Hn.

Bar. Tpt.

Perc.

Mar.

J. Gtr.

J. Gtr.

J. Gtr.

E. Bass

Vla.

Vla.

Solo

Solo

113

Hn.

Bar. Tpt.

Perc.

Mar.

J. Gtr.

J. Gtr.

J. Gtr.

E. Bass

Vla.

Vla.

Solo

Solo

Detailed description of the musical score: The score is for a jazz ensemble. It begins with a rehearsal mark '113'. The Horn (Hn.) part has a whole rest in the first measure, followed by a half note G4, a quarter note A4, and a whole note B4. The Baritone Trumpet (Bar. Tpt.) part has a whole rest in the first measure, followed by a half note G4, a quarter note A4, and a whole note B4. The Percussion (Perc.) part has a rhythmic pattern of eighth notes with accents. The Maracas (Mar.) part has a melodic line with a slur over the first two measures. The three Jazzy Guitars (J. Gtr.) parts have complex rhythmic patterns with many eighth notes and slurs. The Electric Bass (E. Bass) part has a melodic line with eighth notes. The two Viola (Vla.) parts have a melodic line with a slur over the first two measures. The two Soloist (Solo) parts have melodic lines with slurs and accents.

115

Hn.

Bar. Tpt.

Perc.

Mar.

J. Gtr.

J. Gtr.

J. Gtr.

E. Bass

Vla.

Vla.

Solo

Solo

117

Hn.

Bar. Tpt.

Perc.

Mar.

J. Gtr.

J. Gtr.

J. Gtr.

E. Bass

Vla.

Vla.

Solo

Solo

119

Hn.

Bar. Tpt.

Perc.

Mar.

J. Gtr.

J. Gtr.

J. Gtr.

E. Bass

Vla.

Vla.

Solo

Solo

Detailed description of the musical score: The score is for measures 119 and 120. Measure 119 starts with a rest for the Horn and Baritone Trumpet. The Percussion part has a rhythmic pattern of eighth notes with accents. The Maracas part has a simple accompaniment. The three J. Gtr. parts have complex rhythmic patterns with many rests. The E. Bass part has a steady bass line. The two Vla. parts have melodic lines with long notes and a triplet in measure 120. The two Solo parts have melodic lines with some rests.

121

Hn.

Bar. Tpt.

Perc.

Mar.

J. Gtr.

J. Gtr.

J. Gtr.

E. Bass

Vla.

Vla.

Solo

Solo

123

Hn.

Bar. Tpt.

Perc.

Mar.

J. Gtr.

J. Gtr.

J. Gtr.

E. Bass

Vla.

Vla.

Solo

Solo

125

Hn.

Bar. Tpt.

Perc.

Mar.

J. Gtr.

J. Gtr.

J. Gtr.

E. Bass

Vla.

Vla.

Solo

Solo

127

Hn.

Bar. Tpt.

Perc.

Mar.

J. Gtr.

J. Gtr.

J. Gtr.

E. Bass

Vla.

Vla.

Solo

Solo

129

131

Hn.

Bar. Tpt.

Perc.

Mar.

J. Gtr.

J. Gtr.

J. Gtr.

E. Bass

Vla.

Vla.

Solo

Solo

133

135

Hn.

Bar. Tpt.

Perc.

Mar.

J. Gtr.

J. Gtr.

J. Gtr.

E. Bass

Vla.

Vla.

Solo

Solo

137

Hn.

Bar. Tpt.

Perc.

Mar.

J. Gtr.

J. Gtr.

J. Gtr.

E. Bass

Vla.

Vla.

Solo

Solo

139

Hn.

Bar. Tpt.

Perc.

Mar.

J. Gtr.

J. Gtr.

J. Gtr.

E. Bass

Vla.

Vla.

Solo

Solo

141

Hn.

Bar. Tpt.

Perc.

Mar.

J. Gtr.

J. Gtr.

J. Gtr.

E. Bass

Vla.

Vla.

Solo

Solo

143

Hn.

Bar. Tpt.

Perc.

Mar.

J. Gtr.

J. Gtr.

J. Gtr.

E. Bass

Vla.

Vla.

Solo

Solo

145

Hn.

Bar. Tpt.

Perc.

Mar.

J. Gtr.

J. Gtr.

J. Gtr.

E. Bass

Vla.

Vla.

Solo

Solo

147

Hn.

Bar. Tpt.

Perc.

Mar.

J. Gtr.

J. Gtr.

J. Gtr.

E. Bass

Vla.

Vla.

Solo

Solo

149

Hn.

Bar. Tpt.

Perc.

Mar.

J. Gtr.

J. Gtr.

J. Gtr.

E. Bass

Vla.

Vla.

Solo

Solo

151

Hn.

Bar. Tpt.

Perc.

Mar.

J. Gtr.

J. Gtr.

J. Gtr.

E. Bass

Vla.

Vla.

Solo

Solo

153

Hn.

Bar. Tpt.

Perc.

Mar.

J. Gtr.

J. Gtr.

J. Gtr.

E. Bass

Vla.

Vla.

Solo

Solo

155

Hn.

Bar. Tpt.

Perc.

Mar.

J. Gtr.

J. Gtr.

J. Gtr.

E. Bass

Vla.

Vla.

Solo

Solo

157

Hn.

Bar. Tpt.

Perc.

Mar.

J. Gtr.

J. Gtr.

J. Gtr.

E. Bass

Vla.

Vla.

Solo

Solo

159

Hn.

Bar. Tpt.

Perc.

Mar.

J. Gtr.

J. Gtr.

J. Gtr.

E. Bass

Vla.

Vla.

Solo

Solo

161

Hn.

Bar. Tpt.

Perc.

Mar.

J. Gtr.

J. Gtr.

J. Gtr.

E. Bass

Vla.

Vla.

Solo

Solo

163

Hn.

Bar. Tpt.

Perc.

Mar.

J. Gtr.

J. Gtr.

J. Gtr.

E. Bass

Vla.

Vla.

Solo

Solo

165

Hn.

Bar. Tpt.

Perc.

Mar.

J. Gtr.

J. Gtr.

J. Gtr.

E. Bass

Vla.

Vla.

Solo

Solo

167

Hn.

Bar. Tpt.

Perc.

Mar.

J. Gtr.

J. Gtr.

J. Gtr.

E. Bass

Vla.

Solo

Solo

171

Hn.

Horn in F

Paul & His Orchestra Whiteman - Sweet Sue Just You

$\text{♩} = 120,000476$
21

27

34

41

48

55

61

68

75

82 **16**

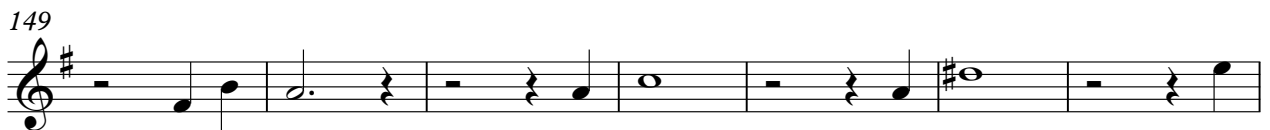
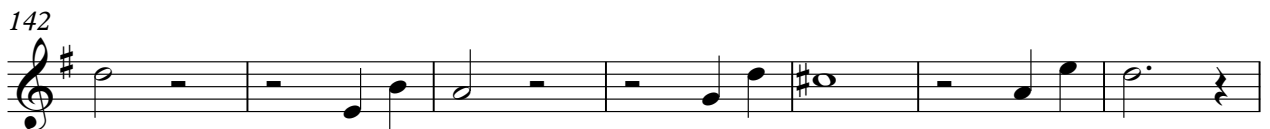
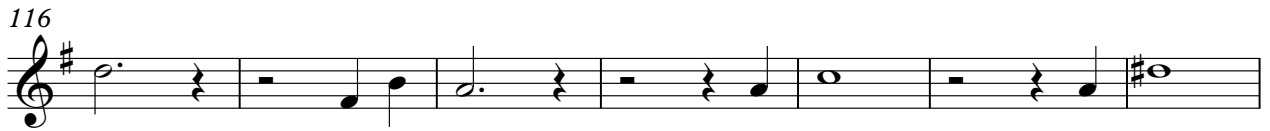

173

Baroque Trumpet

Paul & His Orchestra Whiteman - Sweet Sue Just You

♩ = 120,000000

21

26

31

36

42

48

52

56

61

66

2

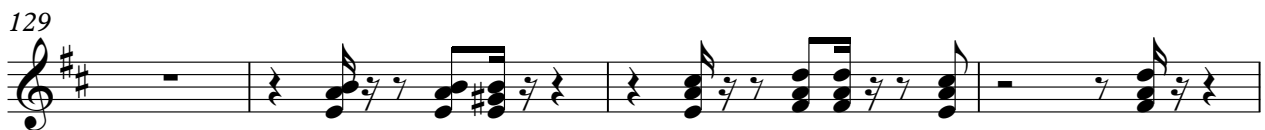

137

142

147

153

159

164

173

Paul & His Orchestra Whiteman - Sweet Sue Just You

Percussion

♩ = 120,000000

V.S.

Percussion

40

44

48

52

56

60

64

68

72

76

80

84

88

92

96

100

104

108

112

116

V.S.

119

123

127

131

135

139

143

147

151

155

Percussion

159

163

166

173

Paul & His Orchestra Whiteman - Sweet Sue Just You

Marimba

♩ = 120,000000
xxxxxxxxx 21

21

27

34

41

47

53

59

66

73

79

V.S.

86 **16**

106

113

120

126

133

139

146

153

159

164

Marimba

3

5

173

2

Vibraphone

Paul & His Orchestra Whiteman - Sweet Sue Just You

♩ = 120,000000

4

10

17

22 65

91

98

102 70

173 2

♩ = 140,000000

5

8

11

14

17

20

23

26

29

V.S.

63

66

69

72

75

78

81

85

89

92

95

98

101

104

107

110

113

116

119

122

125

129

132

135

138

141

144

147

150

153

V.S.

156

159

162

165

173

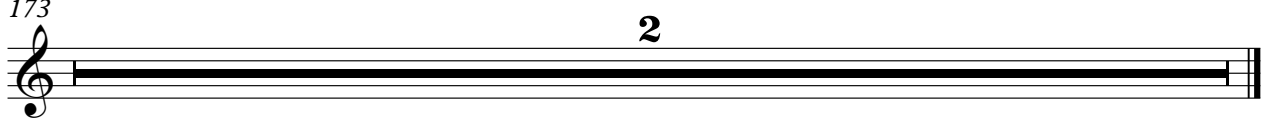

♩ = 140,000000

5

8

11

14

18

22

25

28

32

V.S.

68

71

74

77

81

84

88

91

94

97

101

105

108

112

116

119

122

126

129

132

V.S.

6

Jazz Guitar

166

5

173

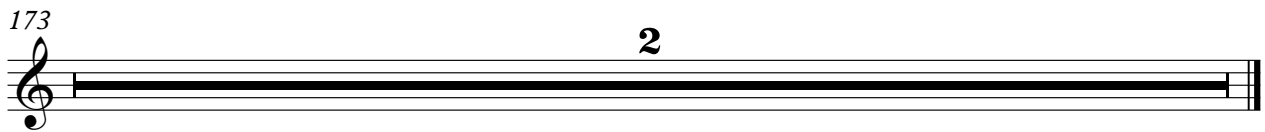

2

♩ = 120,000000

5

8

11

14

17

21

25

28

31

V.S.

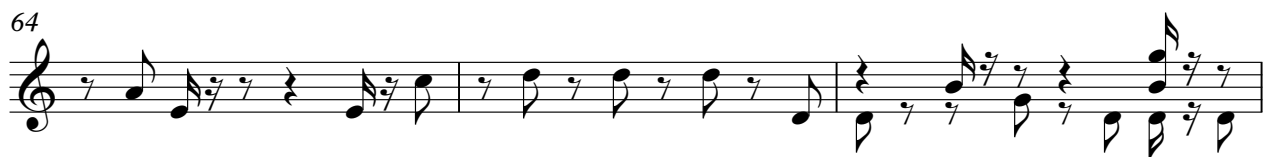

99

103

106

109

112

115

118

122

125

128

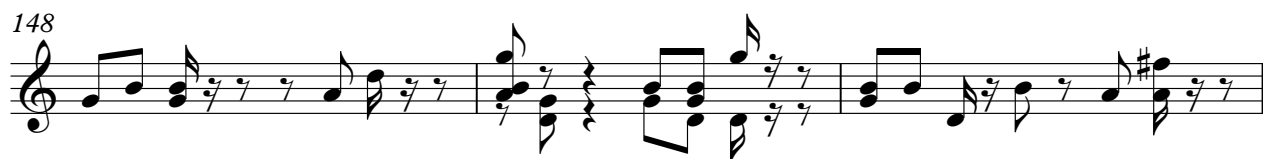

V.S.

6

Jazz Guitar

164

166

173

Paul & His Orchestra Whiteman - Sweet Sue Just You

Electric Bass

♩ = 120,000000

6

11

16

21

26

31

36

41

46

V.S.

51

51

52

53

54

55

56

56

57

58

59

60

61

61

62

63

64

65

66

66

67

68

69

70

71

71

72

73

74

75

76

76

77

78

79

80

81

81

82

83

84

85

85

86

87

88

90

89

90

91

92

93

94

95

95

96

97

98

100

105

110

115

120

125

130

135

140

145

V.S.

150

155

160

164

173

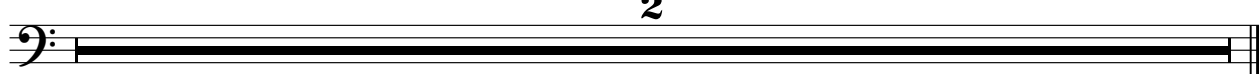

Paul & His Orchestra Whiteman - Sweet Sue Just You

Viola

♩ = 140,000000

9

15

23

32

39

47

56

65

71

V.S.

79

87

93

100

108

116

122

131

140

148

154

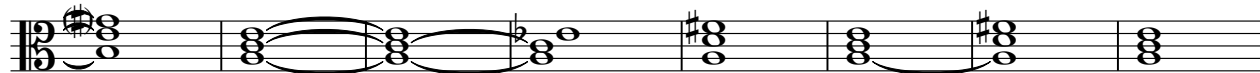

162

173

Paul & His Orchestra Whiteman - Sweet Sue Just You

Viola

♩ = 120,000000

9

17

25

33

40

49

56

64

72

V.S.

Viola

81

3

88

96

104

111

119

128

3

136

143

151

160 **3**

Viola

165 **5**

173 **2**

Paul & His Orchestra Whiteman - Sweet Sue Just You

Solo

♩ = 120,000000

6 **15**

26

33

40

46

52

58

65

72

V.S.

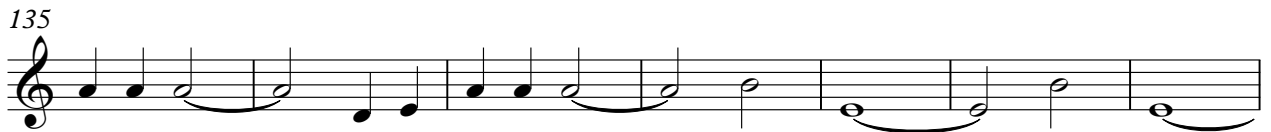
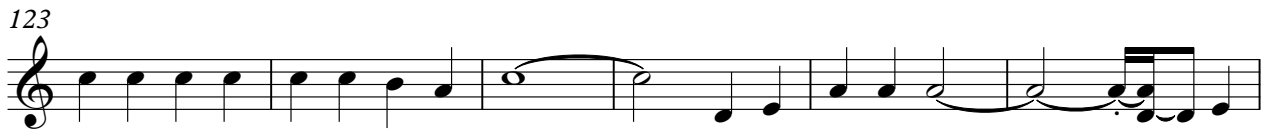
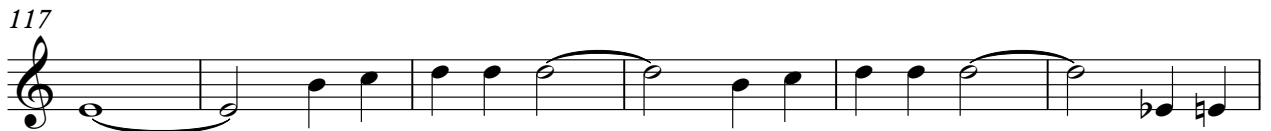

155

161

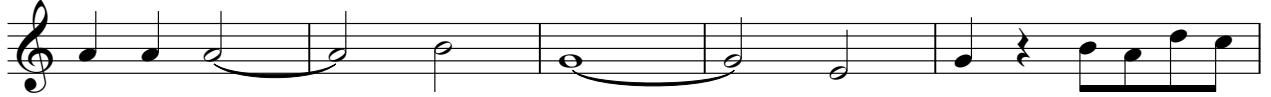

166

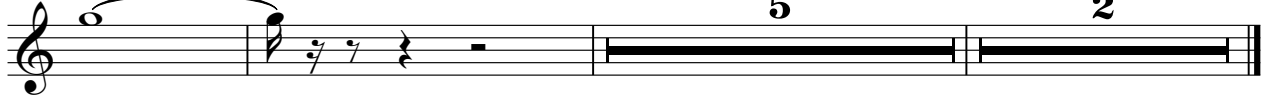

Paul & His Orchestra Whiteman - Sweet Sue Just You

Solo

♩ = 140,000000

7

11

15

21

25

30

34

38

42

V.S.

46

50

54

58

62

66

70

74

78

82

86

91

95

100

105

109

113

117

121

125

V.S.

Solo

5

173

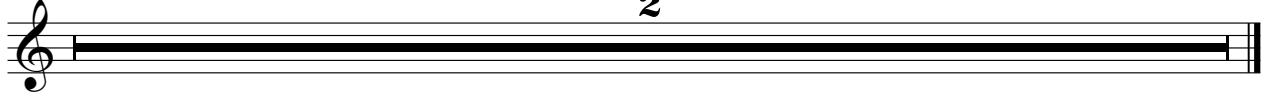

2