

Paul & The Wings McCartney - Wanderlust

♩ = 84,000671

FR.HORN

TRUMPET

TRUMPET

TROMBONE

TUBA

DRUMS

MELODY

FINGERDBAS

♩ = 84,000671

SYN STR 2

A.PIANO 2

6

A.PIANO 2

8

A.PIANO 2

11

DRUMS

MELODY

FINGERDBAS

A.PIANO 2

14

DRUMS

MELODY

FINGERDBAS

A.PIANO 2

17

DRUMS

MELODY

FINGERDBAS

A.PIANO 2

20

DRUMS

MELODY

FINGERDBAS

A.PIANO 2

23

DRUMS

MELODY

FINGERDBAS

A.PIANO 2

26

FR.HORN

TROMBONE

TUBA

DRUMS

MELODY

FINGERDBAS

A.PIANO 2

29

FR. HORN

TROMBONE

TUBA

DRUMS

MELODY

FINGERDBAS

A.PIANO 2

32

FR. HORN

TROMBONE

TUBA

DRUMS

MELODY

FINGERDBAS

A.PIANO 2

35

FR. HORN

TRUMPET

TROMBONE

TUBA

DRUMS

MELODY

FINGERDBAS

SYN STR 2

A.PIANO 2

38

FR. HORN

TRUMPET

TROMBONE

TUBA

DRUMS

FINGERDBAS

A.PIANO 2

41

FR.HORN
TRUMPET
TROMBONE
TUBA
DRUMS
MELODY
FINGERDBAS
A.PIANO 2

44

FR.HORN
TRUMPET
TROMBONE
TUBA
DRUMS
MELODY
FINGERDBAS
A.PIANO 2

47

FR. HORN

TRUMPET

TROMBONE

TUBA

DRUMS

MELODY

FINGERDBAS

A. PIANO 2

50

FR. HORN

TRUMPET

TROMBONE

TUBA

DRUMS

MELODY

FINGERDBAS

A. PIANO 2

53

FR.HORN
TRUMPET
TROMBONE
TUBA
DRUMS
MELODY
FINGERDBAS
A.PIANO 2

56

FR.HORN
TRUMPET
TRUMPET
TROMBONE
TUBA
DRUMS
MELODY
FINGERDBAS
A.PIANO 2

58

FR. HORN

TRUMPET

TRUMPET

TROMBONE

TUBA

DRUMS

MELODY

FINGERDBAS

SYN STR 2

A. PIANO 2

61

FR. HORN

TRUMPET

TRUMPET

TROMBONE

TUBA

DRUMS

MELODY

FINGERDBAS

SYN STR 2

A. PIANO 2

63

FR.HORN

TRUMPET

TRUMPET

TROMBONE

TUBA

DRUMS

MELODY

FINGERDBAS

A.PIANO 2

66

FR.HORN

TRUMPET

TRUMPET

TROMBONE

TUBA

DRUMS

MELODY

FINGERDBAS

A.PIANO 2

68

FR.HORN

TRUMPET

TRUMPET

TROMBONE

TUBA

DRUMS

MELODY

FINGERDBAS

A.PIANO 2

71

FR.HORN

TRUMPET

TRUMPET

TROMBONE

TUBA

DRUMS

MELODY

FINGERDBAS

A.PIANO 2

73

FR.HORN

TRUMPET

TRUMPET

TROMBONE

TUBA

DRUMS

MELODY

FINGERDBAS

A.PIANO 2

75

FR.HORN

TRUMPET

TRUMPET

TROMBONE

TUBA

DRUMS

MELODY

FINGERDBAS

A.PIANO 2

78

FR. HORN

TRUMPET

TRUMPET

TROMBONE

TUBA

DRUMS

MELODY

FINGERDBAS

A.PIANO 2

81

FR. HORN

TRUMPET

TROMBONE

TUBA

MELODY

FINGERDBAS

A.PIANO 2

83

FR.HORN

TRUMPET

TRUMPET

TROMBONE

TUBA

DRUMS

FINGERDBAS

A.PIANO 2

FR.HORN

Paul & The Wings McCartney - Wanderlust

♩ = 84,000671

23

29

34

40

45

51

57

62

66

71

V.S.

2

FR.HORN

76

82

TRUMPET

Paul & The Wings McCartney - Wanderlust

♩ = 84,000671

32

39

44

50

55

58

63

68

72

76

V.S.

2

TRUMPET

80

2

2

TRUMPET

Paul & The Wings McCartney - Wanderlust

♩ = 84,000671

32 19

56

2

61

66

72

77

82

2

2

TROMBONE

81

84

2

TUBA

Paul & The Wings McCartney - Wanderlust

♩ = 84,000671

24

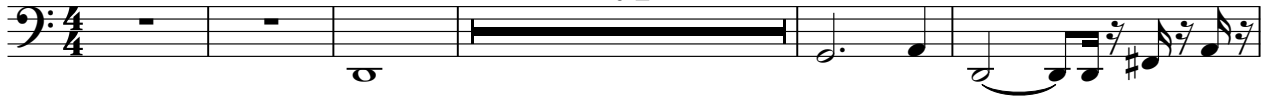

30

37

41

45

49

54

58

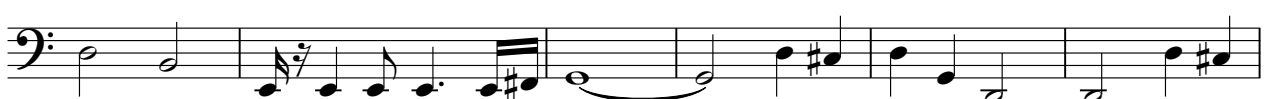

64

69

V.S.

2

TUBA

73

77

81

Paul & The Wings McCartney - Wanderlust

DRUMS

♩ = 84,000671

10

14

18

22

26

29

33

37

41

45

V.S.

DRUMS

49

53

57

61

64

68

72

76

80

Paul & The Wings McCartney - Wanderlust

MELODY

♩ = 84,000671

10

15

20

25

30

34

4

42

46

49

53

V.S.

57

61

68

72

76

79

2

FINGERDBAS

73

78

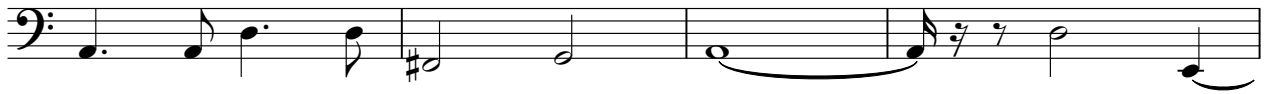

82

♩ = 84,000671

33

37

23

26

A.PIANO 2

Paul & The Wings McCartney - Wanderlust

♩ = 84,000671

5
8
10
13
16
19
22
25
28

V.S.

