

Paul Fazzina - Egyptian Eyes

♩ = 100,000000

EGYPTIAN EYES

Solo

4

EGYPTIAN EYES

Solo

6

EGYPTIAN EYES

Solo

8

EGYPTIAN EYES

Solo

10

EGYPTIAN EYES

Solo

EGYPTIAN EYES

12

Solo

EGYPTIAN EYES

14

Solo

EGYPTIAN EYES

17

Solo

EGYPTIAN EYES

19

Solo

EGYPTIAN EYES

21

Solo

23

Gro.

Congas

Congas

U. Bass

EGYPTIAN EYES

Solo

26

Gro.

Congas

Congas

U. Bass

EGYPTIAN EYES

Solo

28

Gro.

Congas

Congas

U. Bass

EGYPTIAN EYES

Solo

30

Gro.

Congas

Congas

U. Bass

EGYPTIAN EYES

Solo

32

Gro.

Congas

Congas

U. Bass

EGYPTIAN EYES

Solo

34

Gro.

Congas

Congas

U. Bass

EGYPTIAN EYES

Solo

36

Gro.

Congas

Congas

U. Bass

EGYPTIAN EYES

Solo

38

Shan.

Gro.

Congas

Congas

U. Bass

EGYPTIAN EYES

Solo

41

Shan.

EGYPTIAN EYES

43

Shan.

EGYPTIAN EYES

45

Shan.

EGYPTIAN EYES

48

Shan.

Gro.

Congas

Congas

U. Bass

EGYPTIAN EYES

Solo

51

Shan.

Gro.

Congas

Congas

U. Bass

EGYPTIAN EYES

Solo

53

Shan.

Gro.

Congas

Congas

U. Bass

EGYPTIAN EYES

Solo

55

Shan.

Gro.

Congas

Congas

U. Bass

EGYPTIAN EYES

Solo

59

Shan.

Gro.

Congas

Congas

U. Bass

EGYPTIAN EYES

Solo

61

Shan.

Gro.

Congas

Congas

U. Bass

EGYPTIAN EYES

Solo

63

Shan.

Gro.

Congas

Congas

EGYPTIAN EYES

Solo

65

Shan.

Gro.

Congas

Congas

EGYPTIAN EYES

Solo

66

Shan.

Gro.

Congas

Congas

EGYPTIAN EYES

Solo

67

Shan.

Gro.

Congas

Congas

EGYPTIAN EYES

Solo

68

Shan.

Gro.

Congas

Congas

EGYPTIAN EYES

Solo

70

Shan.

Gro.

Congas

Congas

U. Bass

EGYPTIAN EYES

Solo

73

Gro.

Congas

Congas

U. Bass

EGYPTIAN EYES

Solo

75

Gro.

Congas

Congas

U. Bass

EGYPTIAN EYES

Solo

77

Gro.

Congas

Congas

U. Bass

EGYPTIAN EYES

Solo

79

Gro.

Congas

Congas

U. Bass

EGYPTIAN EYES

Solo

80

Gro.

Congas

Congas

U. Bass

EGYPTIAN EYES

Solo

81

Shan. 

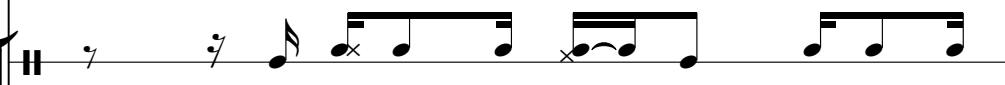
Gro. 

Congas 

Congas 

U. Bass 

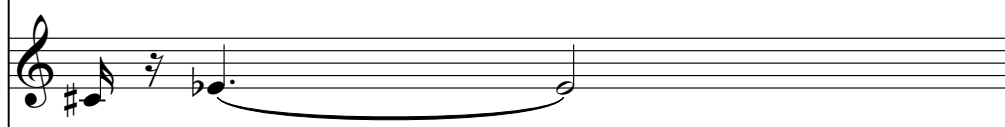
EGYPTIAN EYES 

Solo 

82

Shan.

Gro.

Congas

Congas

U. Bass

EGYPTIAN EYES

Solo

83

Shan.

Gro.

Congas

Congas

U. Bass

EGYPTIAN EYES

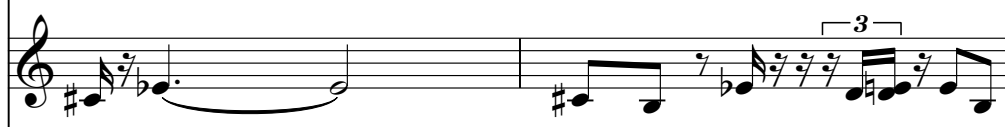

Solo

85

Shan.

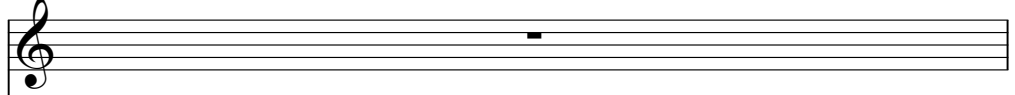

Gro.

Congas

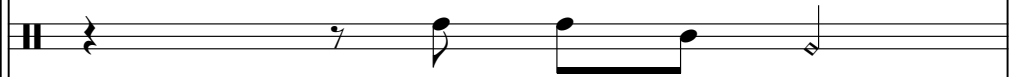

Congas

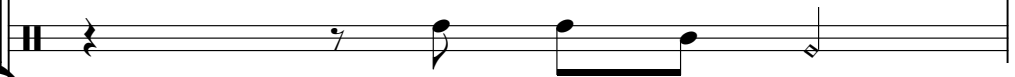

U. Bass

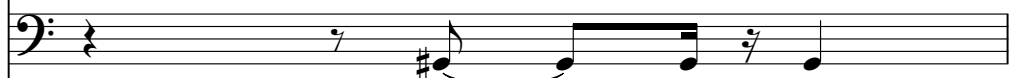

EGYPTIAN EYES

Solo

86

Shan.

Gro.

Congas

Congas

U. Bass

EGYPTIAN EYES

Solo

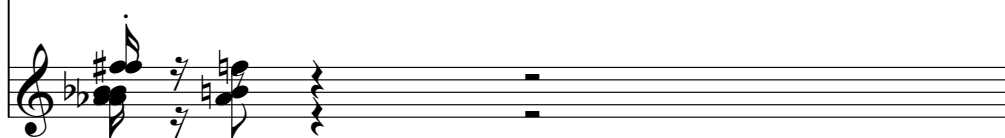

87

Shan.

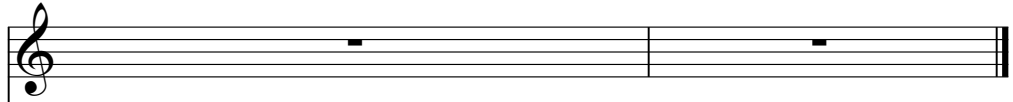

Gro.

Congas

Congas

U. Bass

EGYPTIAN EYES

Solo

♩ = 100,000000

38

41

44

48

55

60

64

68

81

10

2

Guero

Paul Fazzino - Egyptian Eyes

♩ = 100,000000

24

29

35

9

49

55

61

64

67

70

74

V.S.

2

Guiro

78

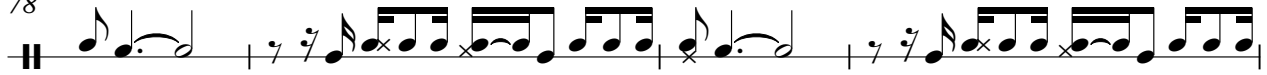

82

85

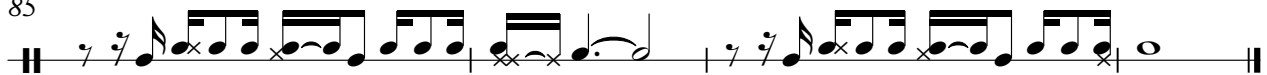

Paul Fazzina - Egyptian Eyes

Congas

♩ = 100,000000

29

34

39

52

57

62

67

72

77

V.S.

2

Congas

82

85

Paul Fazzina - Egyptian Eyes

Congas

♩ = 100,000000

24

29

34

39

9

52

57

62

67

72

77

V.S.

2

Congas

82

85

Paul Fazzina - Egyptian Eyes

Upright Bass

♩ = 100,000000

24

29

34

39

9

52

57

62

9

75

80

84

EGYPTIAN EYES

Paul Fazzino - Egyptian Eyes

♩ = 100,000000

6

9

12

16

22

27

31

35

39

V.S.

EGYPTIAN EYES

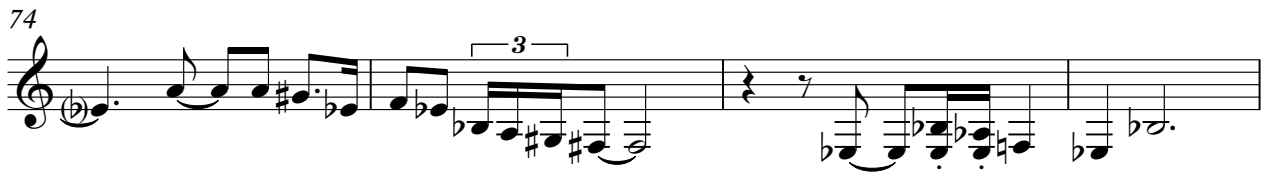
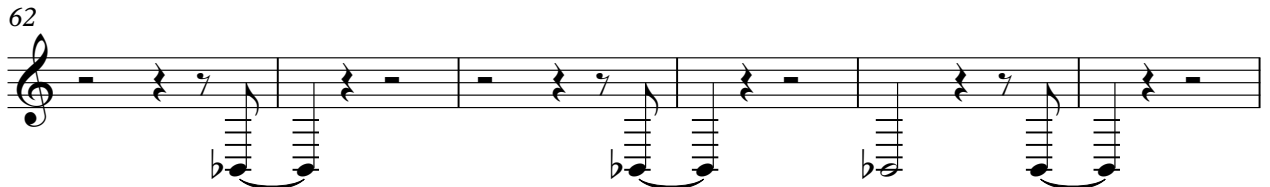

EGYPTIAN EYES

86

Paul Fazzina - Egyptian Eyes

Solo

♩ = 100,000000

2

7

11

15

18

21

23

28

32

36

10

49

3

54

58

62

66

69

74

78

82

85