

Paul Fazzina - Making Time

$\text{♩} = 145,999969$

MAKING TIME

Paul Fazzina

Percussive Organ

Rock Organ

4

MAKING TIME

Paul Fazzina

Perc. Organ

Organ

MAKING TIME

Paul Fazzina

Perc. Organ

Organ

7

MAKING TIME

Paul Fazzina

Perc. Organ

Organ

10

13

MAKING TIME

Paul Fazzina

Perc. Organ

Organ

15

MAKING TIME

Paul Fazzina

Organ

17

MAKING TIME

Paul Fazzina

Perc. Organ

Organ

19

MAKING TIME

Paul Fazzina

Perc. Organ

Organ

22

MAKING TIME

Paul Fazzina

Perc. Organ

Organ

24

MAKING TIME

Paul Fazzina

Perc. Organ

Organ

26

MAKING TIME

Paul Fazzina

Perc. Organ

Organ

29

MAKING TIME

Paul Fazzina

Perc. Organ

Organ

31

MAKING TIME

Paul Fazzina

Perc. Organ

Organ

33

MAKING TIME

Paul Fazzina

Perc. Organ

Organ

35

MAKING TIME

Paul Fazzina

Perc. Organ

37

MAKING TIME

Paul Fazzina

Perc. Organ

Organ

38

MAKING TIME

Paul Fazzina

Perc. Organ

Organ

40

MAKING TIME

Paul Fazzina

Organ

41

MAKING TIME

Paul Fazzina

Perc. Organ

Organ

42

MAKING TIME

Paul Fazzina

Perc. Organ

Organ

44

MAKING TIME

Paul Fazzina

Perc. Organ

Organ

46

MAKING TIME

Paul Fazzina

Perc. Organ

Organ

48

MAKING TIME

Paul Fazzina

Perc. Organ

Organ

50

MAKING TIME

Paul Fazzina

Perc. Organ

Organ

52
MAKING TIME
Paul Fazzina
Perc. Organ
Organ

54
MAKING TIME
Paul Fazzina
Perc. Organ
Organ

56
MAKING TIME
Paul Fazzina
Perc. Organ
Organ

58

MAKING TIME

Paul Fazzina

Perc. Organ

Organ

60

MAKING TIME

Paul Fazzina

Perc. Organ

Organ

62

MAKING TIME

Paul Fazzina

Perc. Organ

Organ

64

MAKING TIME

Paul Fazzina

Perc. Organ

Organ

6 6

66

MAKING TIME

Paul Fazzina

Perc. Organ

Organ

68

MAKING TIME

Paul Fazzina

Perc. Organ

Organ

70

MAKING TIME

Paul Fazzina

Perc. Organ

Organ

72

MAKING TIME

Paul Fazzina

Perc. Organ

Organ

74

MAKING TIME

Paul Fazzina

Perc. Organ

Organ

76

MAKING TIME

Paul Fazzina

Perc. Organ

Organ

79

MAKING TIME

Paul Fazzina

Perc. Organ

Organ

81

MAKING TIME

Paul Fazzina

Perc. Organ

Organ

83

MAKING TIME

Paul Fazzina

Perc. Organ

Organ

85

MAKING TIME

Paul Fazzina

Perc. Organ

Organ

87

MAKING TIME

Paul Fazzina

Organ

89

MAKING TIME

Paul Fazzina

Perc. Organ

Organ

91

MAKING TIME

Paul Fazzina

Perc. Organ

Organ

93

MAKING TIME

Paul Fazzina

Perc. Organ

Organ

95

MAKING TIME

Paul Fazzina

Perc. Organ

Organ

98

MAKING TIME

Paul Fazzina

Perc. Organ

Organ

101

MAKING TIME

Paul Fazzina

Perc. Organ

Organ

103

MAKING TIME

Paul Fazzina

Perc. Organ

Organ

105

MAKING TIME

Paul Fazzina

Perc. Organ

Organ

107

MAKING TIME

Paul Fazzina

Perc. Organ

Organ

109

MAKING TIME

Paul Fazzina

Perc. Organ

Organ

111

MAKING TIME

Paul Fazzina

Organ

113

MAKING TIME

Paul Fazzina

Perc. Organ

Organ

115

MAKING TIME

Paul Fazzina

Perc. Organ

Organ

117

MAKING TIME

Paul Fazzina

Perc. Organ

Organ

119

MAKING TIME

Paul Fazzina

Perc. Organ

Organ

121

MAKING TIME

Paul Fazzina

Perc. Organ

Organ

123

MAKING TIME

Paul Fazzina

Perc. Organ

Organ

125

MAKING TIME

Paul Fazzina

Perc. Organ

Organ

127

MAKING TIME

Paul Fazzina

Perc. Organ

Organ

129

MAKING TIME

Paul Fazzina

Perc. Organ

Organ

131

MAKING TIME

Paul Fazzina

Perc. Organ

Organ

133

MAKING TIME

Paul Fazzina

Perc. Organ

Organ

135

MAKING TIME

Paul Fazzina

Perc. Organ

Organ

25

137

MAKING TIME

Paul Fazzina

Perc. Organ

Organ

139

MAKING TIME

Paul Fazzina

Perc. Organ

Organ

141

MAKING TIME

Paul Fazzina

Perc. Organ

Organ

MAKING TIME

Paul Fazzino - Making Time

♩ = 145,999969

5

9

13

17

21

25

29

33

37

V.S.

MAKING TIME

MAKING TIME

74

78

81

85

88

91

94

98

102

106

V.S.

MAKING TIME

141

143

Paul Fazzina - Making Time

Paul Fazzina

♩ = 145,999969

6

11

16

21

26

31

36

41

46

V.S.

51

56

61

66

71

76

81

86

91

96

Percussive Organ

Paul Fazzino - Making Time

♩ = 145,999969

6

11

17

22

27

31

Percussive Organ

36

41

45

49

54

60

65

70

75

81

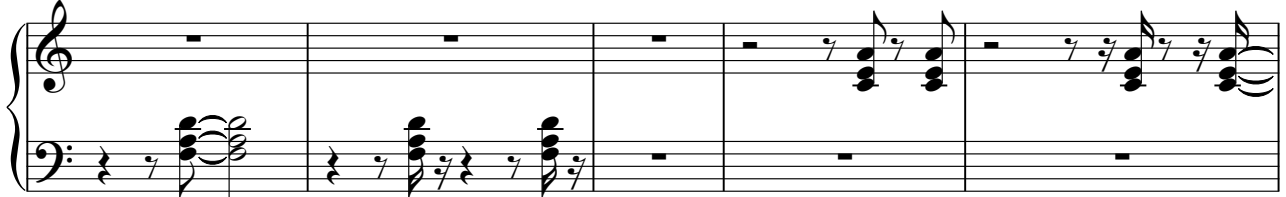

86

92

97

101

105

110

116

121

126

131

135

140

Rock Organ

Paul Fazzino - Making Time

♩ = 145,999969

8

13

17

21

26

30

33

Rock Organ

37

40

43

47

51

55

59

63

67

71

75

80

84

88

92

96

Rock Organ

137

140
