

Pauze & Feest Tune`s Diversen Jingles - Oben Unten Vorr

♩ = 123,001228  
OBENUNTE

5

7

9

11

17

Perc. E. Bass Perc. Organ Tape Smp. Str Solo

19

Perc. E. Bass Perc. Organ Tape Smp. Str Solo

21

Perc.

E. Bass

Perc. Organ

Tape Smp. Str

Solo

23

Perc.

E. Bass

Perc. Organ

Tape Smp. Str

Solo

25

Perc.

E. Bass

Perc. Organ

Solo

27

Perc. E. Bass Perc. Organ Solo

29

Perc. E. Bass Perc. Organ Solo

31

Perc. E. Bass Perc. Organ Solo

33 Perc. E. Bass Perc. Organ Tape Smp. Str Solo

35 Perc. E. Bass Perc. Organ Tape Smp. Str Solo

37

Perc. E. Bass Perc. Organ Tape Smp. Str Solo

39

Perc. E. Bass Perc. Organ Tape Smp. Str Solo

41

- Perc.**: Drum notation with various rhythmic patterns and accents.
- E. Bass**: Bass line with eighth and quarter notes.
- Perc. Organ**: Organ accompaniment with chords and melodic lines.
- Tape Smp. Str**: String section with a long, sustained chord.
- Solo**: Lead guitar solo with complex rhythmic patterns and bends.

43

- Perc.**: Drum notation with various rhythmic patterns and accents.
- E. Bass**: Bass line with eighth and quarter notes.
- Perc. Organ**: Organ accompaniment with chords and melodic lines.
- Tape Smp. Str**: String section with a long, sustained chord.
- Solo**: Lead guitar solo with complex rhythmic patterns and bends.

45

- Perc.**: Drum notation with various rhythmic patterns and accents.
- E. Bass**: Bass line with eighth and quarter notes.
- Perc. Organ**: Organ accompaniment with chords and melodic lines.
- Solo**: Lead guitar solo with complex rhythmic patterns and bends.

47

Perc. E. Bass Perc. Organ Solo

49

Perc. E. Bass Perc. Organ Solo

51

Perc. E. Bass Perc. Organ Solo

53 Perc. E. Bass Perc. Organ Tape Smp. Str Solo

55 Perc. E. Bass Perc. Organ Tape Smp. Str Solo

57

Perc. E. Bass Perc. Organ Tape Smp. Str Solo

59

Perc. E. Bass Perc. Organ Tape Smp. Str Solo

61 Perc. E. Bass Perc. Organ Tape Smp. Str Solo

63 Perc. E. Bass Perc. Organ Tape Smp. Str Solo

65 Perc. E. Bass Perc. Organ Solo

67

Perc. E. Bass Perc. Organ Solo

69

Perc. E. Bass Perc. Organ Solo

71

Perc. E. Bass Perc. Organ Solo

73 Perc. E. Bass Perc. Organ Tape Smp. Str Solo

75 Perc. E. Bass Perc. Organ Tape Smp. Str Solo

77

79

81

Perc.

E. Bass

Perc. Organ

Tape Smp. Str

83

Perc.

E. Bass

Perc. Organ

Tape Smp. Str

Solo

85

Perc.

E. Bass

Perc. Organ

Solo

87

Perc. E. Bass Perc. Organ Solo

89

Perc. E. Bass Perc. Organ Solo

91

Perc. E. Bass Perc. Organ Solo

93

Perc.

E. Bass

Perc. Organ

Tape Smp. Str

Solo

95

Perc.

E. Bass

Perc. Organ

Tape Smp. Str

Solo

97

Perc. E. Bass Perc. Organ Tape Smp. Str Solo

99

Perc. E. Bass Perc. Organ Tape Smp. Str Solo

101

Perc.

E. Bass

Perc. Organ

Tape Smp. Str

Solo

103

Perc.

E. Bass

Perc. Organ

Tape Smp. Str

Solo

105

Perc.

E. Bass

Perc. Organ

Solo

107

Perc. E. Bass Perc. Organ Solo

109

Perc. E. Bass Perc. Organ Solo

111

Perc. E. Bass Perc. Organ Solo

113

Perc.

E. Bass

Perc. Organ

Tape Smp. Str

Solo

115

Perc.

E. Bass

Perc. Organ

Tape Smp. Str

Solo

117

Perc. E. Bass Perc. Organ Tape Smp. Str Solo

119

Perc. E. Bass Perc. Organ Tape Smp. Str Solo

121 25

Perc.

E. Bass

Perc. Organ

Tape Smp. Str

Solo

123

Perc.

E. Bass

Perc. Organ

Tape Smp. Str

Solo

125

Perc.

E. Bass

Perc. Organ

Tape Smp. Str

Solo

Percussion

♩ = 123,001228  
OBENUNTE

5

8

11

14

17

19

21

23

26

V.S.

Percussion

29

32

35

38

40

42

44

47

50

53

Percussion

56

59

61

63

66

69

72

75

78

80

V.S.

109

112

115

118

120

122

124

127

2

♩ = 123,001228

7

12

17

22

27

32

37

42

47

V.S.

102

107

112

117

122

127

2

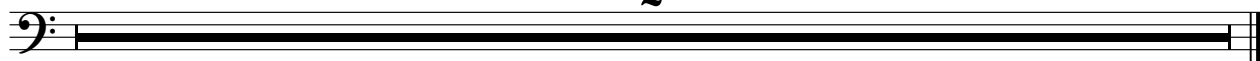

♩ = 123,001228

3

8

13

17

21

25

30

34

V.S.

## Percussive Organ

38

42

46

50

54

58

62

66

70

Percussive Organ

74

78

82

86

90

94

98

102

106

Percussive Organ

110

114

118

122

127

2

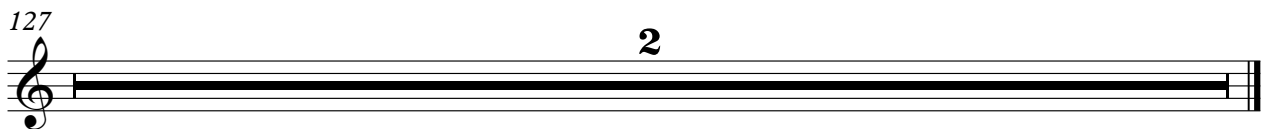

Pauze & Feest Tune`s Diversen Jingles - Oben Unten Vorr  
Tape Sampler Keyboard [Strings]

♩ = 123,001228

12

20

34

43

58

73

82

97

102

2

Tape Sampler Keyboard [Strings]

113

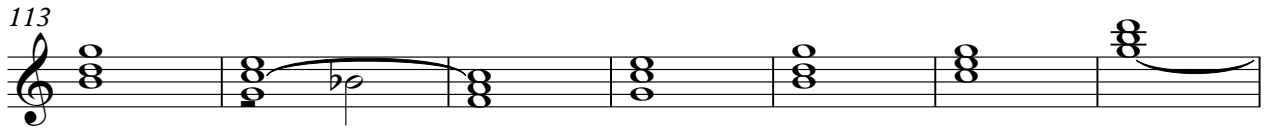

120

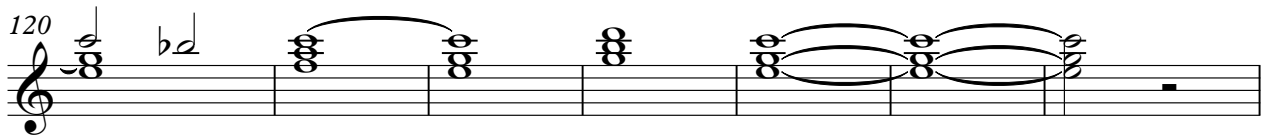

127

2

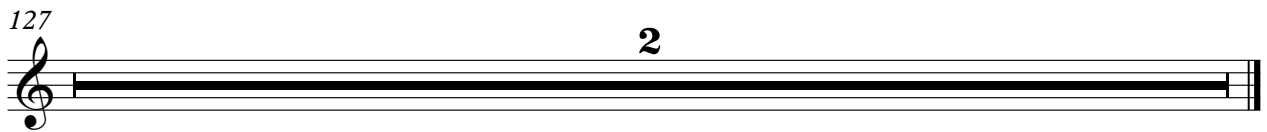

Pauze & Feest Tune`s Diversen Jingles - Oben Unten Vorr

Solo

♩ = 123,001228

5  
8  
11  
14  
17  
20  
23  
27  
30

V.S.

V.S.

