

♩ = 134,000061

Baroque Trumpet

Tuba

TUSCH_2

Percussion

Fretless Electric Bass

♩ = 134,000061

Bandoneon

3

Bar. Tpt.

Tba.

Perc.

E. Bass

Band.

4 ♩ = 118,000137

Bar. Tpt.

Tba.

Perc.

E. Bass

Band.

♩ = 118,000137

Baroque Trumpet

♩ = 134,000061

♩ = 118,000137

6

Tuba

♩ = 134,000061

♩ = 118,000137

6

Percussion

♩ = 134,000061
TUSCH_2

4 ♩ = 118,000137

6

Fretless Electric Bass

♩ = 134,000061

♩ = 118,000137

6

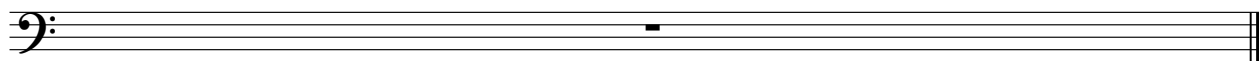

Bandoneon

♩ = 134,000061

♩ = 118,000137

6

A single musical staff with a treble clef, containing a whole rest.