

Pe Werner - Kribbeln Im Bauch

♩ = 170,000565

MELODY

DRUMS

BASS

♩ = 170,000565

SYN STRING

A.PIANO

4

MELODY

DRUMS

BASS

SYN STRING

A.PIANO

6

MELODY

DRUMS

BASS

SYN STRING

A.PIANO

8

MELODY

DRUMS

BASS

SYN STRING

A.PIANO

10

MELODY

DRUMS

BASS

SYN STRING

A.PIANO

12

MELODY

DRUMS

BASS

SYN STRING

A.PIANO

14

MELODY

DRUMS

BASS

SYN STRING

A.PIANO

16

MELODY

DRUMS

BASS

SYN STRING

A.PIANO

19

MELODY

DRUMS

BASS

SYN STRING

A.PIANO

22

MELODY

DRUMS

BASS

SYN STRING

A.PIANO

28

MELODY

DRUMS

BASS

SYN STRING

A.PIANO

31

MELODY

DRUMS

BASS

SYN STRING

A.PIANO

34

MELODY

DRUMS

BASS

SYN STRING

A.PIANO

37

MELODY

DRUMS

BASS

SYN STRING

A.PIANO

46

MELODY

DRUMS

BASS

SYN STRING

A.PIANO

49

MELODY

DRUMS

BASS

SYN STRING

A.PIANO

52

MELODY

DRUMS

BASS

SYN STRING

A.PIANO

55

MELODY

DRUMS

BASS

SYN STRING

A.PIANO

58

MELODY

DRUMS

BASS

SYN STRING

A.PIANO

61

MELODY

DRUMS

BASS

SYN STRING

A.PIANO

63

MELODY

DRUMS

BASS

SYN STRING

A.PIANO

65

MELODY

DRUMS

BASS

SYN STRING

A.PIANO

67

MELODY

DRUMS

BASS

SYN STRING

A.PIANO

69

MELODY

DRUMS

BASS

SYN STRING

A.PIANO

71

MELODY

DRUMS

BASS

SYN STRING

A.PIANO

74

MELODY

DRUMS

BASS

DISTORTION

SYN STRING

A.PIANO

76

MELODY

DRUMS

BASS

DISTORTION

SYN STRING

A.PIANO

78

MELODY

DRUMS

BASS

SYN STRING

A.PIANO

81

MELODY

DRUMS

BASS

DISTORTION

SYN STRING

A.PIANO

83

MELODY

DRUMS

BASS

DISTORTION

SYN STRING

A.PIANO

86

MELODY

DRUMS

BASS

SYN STRING

A.PIANO

88

MELODY

DRUMS

BASS

DISTORTION

SYN STRING

A.PIANO

90

MELODY

DRUMS

BASS

DISTORTION

SYN STRING

A.PIANO

93

MELODY

DRUMS

BASS

DISTORTION

SYN STRING

A.PIANO

95

MELODY

DRUMS

BASS

DISTORTION

SYN STRING

A.PIANO

97

MELODY

DRUMS

BASS

DISTORTION

SYN STRING

A.PIANO

99

MELODY

DRUMS

BASS

DISTORTION

SYN STRING

A.PIANO

102

MELODY

OBOE

DRUMS

BASS

DISTORTION

SYN STRING

A.PIANO

104

MELODY

OBOE

DRUMS

BASS

DISTORTION

SYN STRING

A.PIANO

107

MELODY

OBOE

DRUMS

BASS

DISTORTION

SYN STRING

A.PIANO

109

MELODY

OBOE

DRUMS

BASS

DISTORTION

SYN STRING

A.PIANO

111

MELODY

OBOE

DRUMS

BASS

SYN STRING

A.PIANO

114

MELODY

OBOE

DRUMS

BASS

DISTORTION

SYN STRING

A.PIANO

116

MELODY

OBOE

DRUMS

BASS

DISTORTION

SYN STRING

A.PIANO

118

MELODY

OBOE

DRUMS

BASS

SYN STRING

A.PIANO

121

MELODY

OBOE

DRUMS

BASS

DISTORTION

SYN STRING

A.PIANO

123

MELODY

DRUMS

BASS

DISTORTION

SYN STRING

A.PIANO

125

MELODY

DRUMS

BASS

DISTORTION

SYN STRING

A.PIANO

128

MELODY

DRUMS

BASS

DISTORTION

SYN STRING

A.PIANO

130

MELODY

DRUMS

BASS

DISTORTION

SYN STRING

A.PIANO

133

MELODY

OBOE

DRUMS

BASS

DISTORTION

SYN STRING

A.PIANO

135

OBOE

DRUMS

BASS

DISTORTION

SYN STRING

A.PIANO

137

OBOE

DRUMS

BASS

SYN STRING

A.PIANO

139

OBOE

DRUMS

BASS

DISTORTION

SYN STRING

A.PIANO

141

OBOE

DRUMS

BASS

DISTORTION

SYN STRING

A.PIANO

143

MELODY

OBOE

DRUMS

BASS

SYN STRING

A.PIANO

145

MELODY

DRUMS

BASS

SYN STRING

A.PIANO

148

MELODY

OBOE

DRUMS

BASS

SYN STRING

A.PIANO

151

MELODY

OBOE

DRUMS

BASS

DISTORTION

SYN STRING

A.PIANO

153

MELODY

OBOE

DRUMS

BASS

DISTORTION

SYN STRING

A.PIANO

156

MELODY

OBOE

DRUMS

BASS

SYN STRING

A.PIANO

158

MELODY

OBOE

DRUMS

BASS

SYN STRING

A.PIANO

161

OBOE

DRUMS

BASS

SYN STRING

A.PIANO

163

MELODY

DRUMS

BASS

DISTORTION

SYN STRING

A.PIANO

MELODY

Pe Werner - Kribbeln Im Bauch

♩ = 170,000565

V.S.

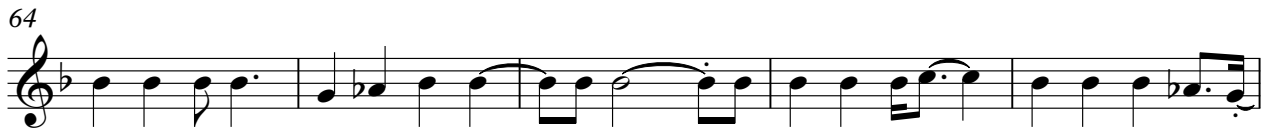

104

110

115

121

127

133

10

147

153

157

6

OBOE

Pe Werner - Kribbeln Im Bauch

♩ = 170,000565

101

107

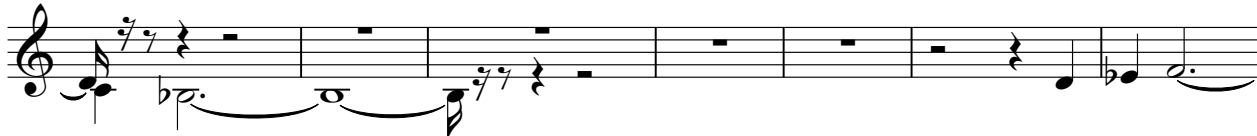

114

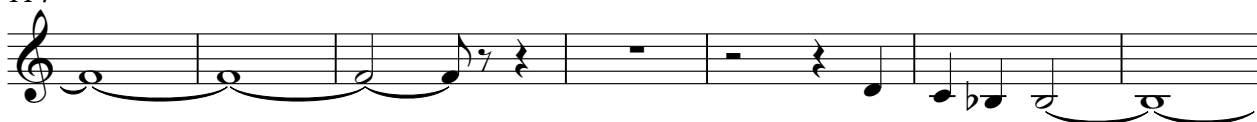

121

12

137

143

6

154

2

160

4

Pe Werner - Kribbeln Im Bauch

DRUMS

♩ = 170,000565

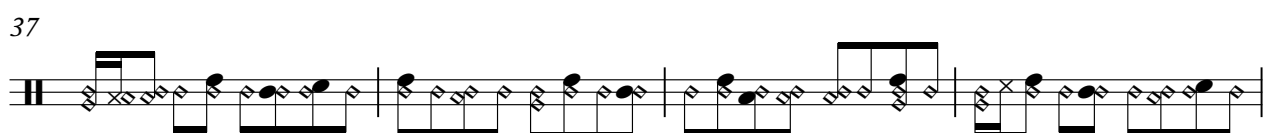
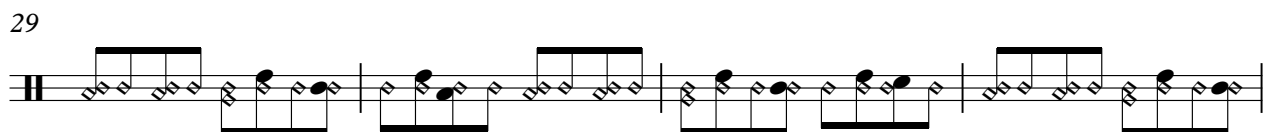
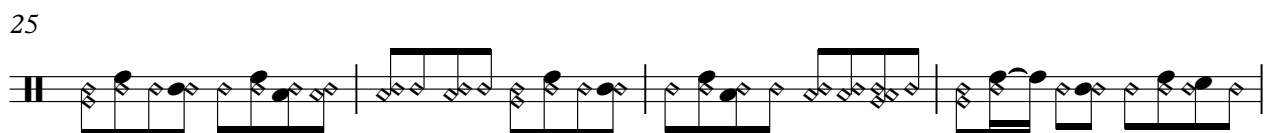
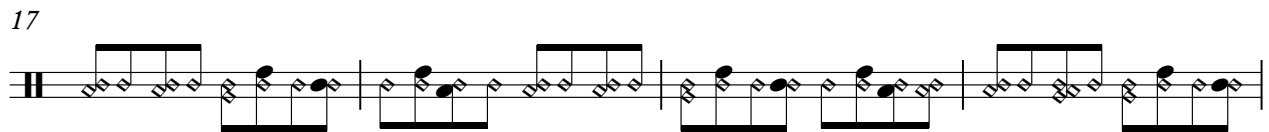
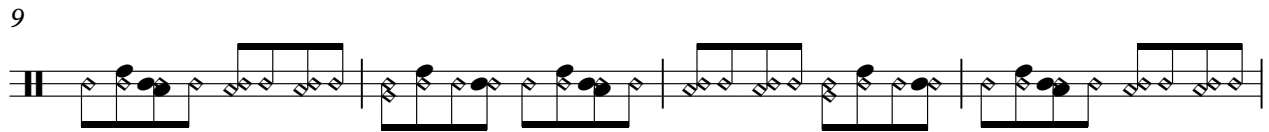
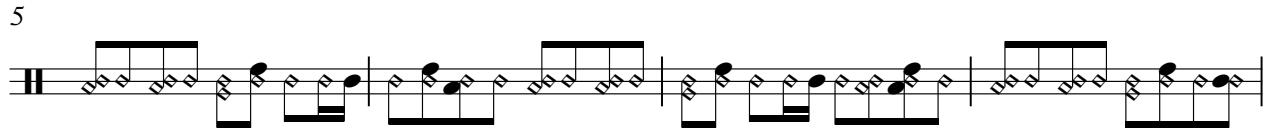

V.S.

41

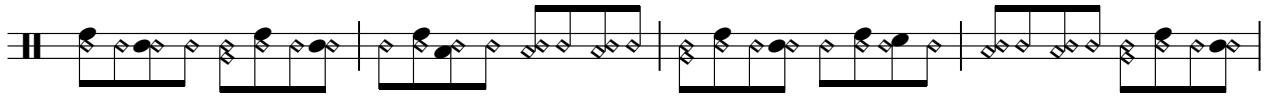

45

49

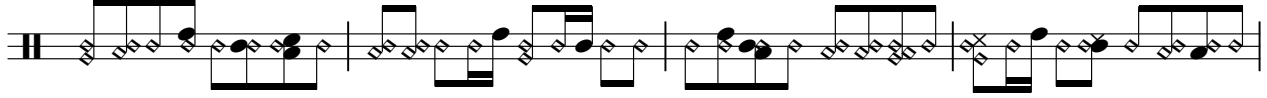

53

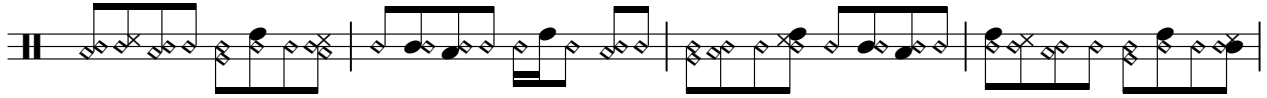

57

61

65

69

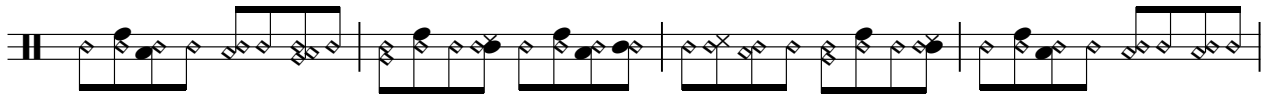

73

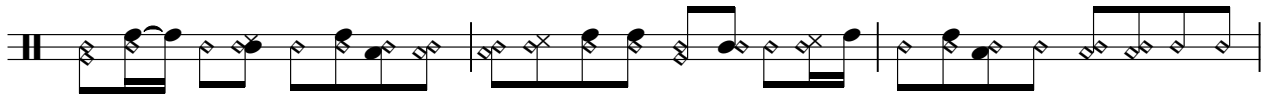

76

DRUMS

80

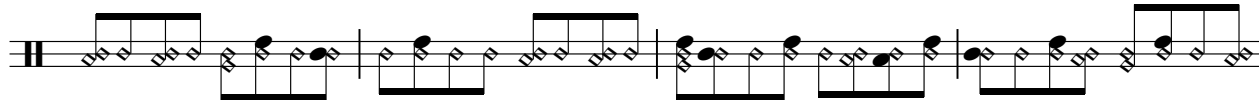

84

88

92

96

100

104

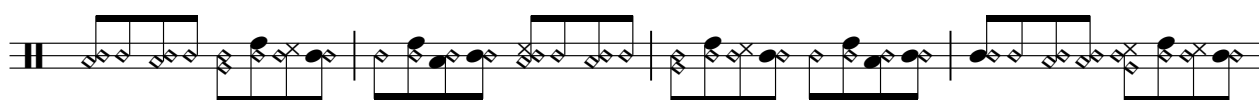

108

112

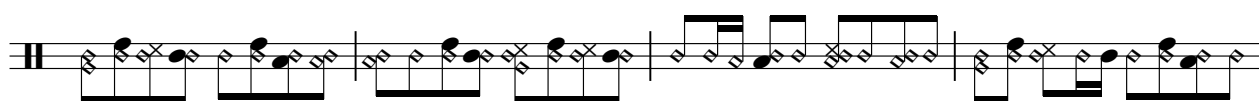

116

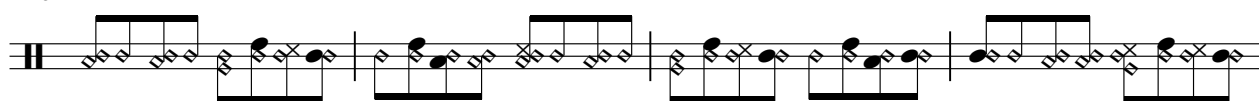

V.S.

120

124

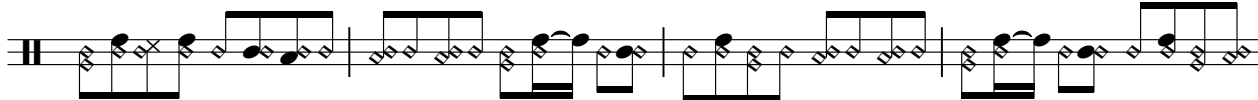

128

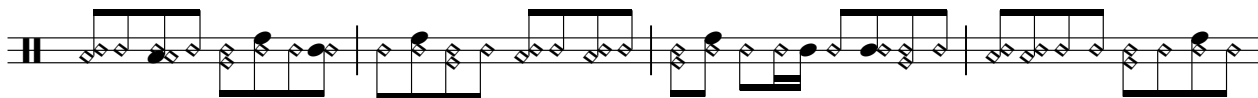

132

136

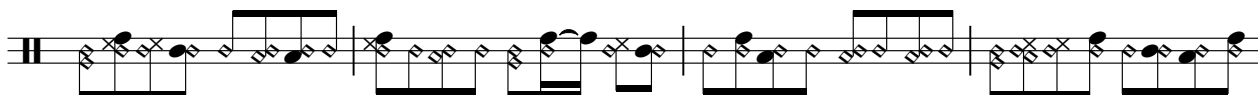

140

143

147

151

155

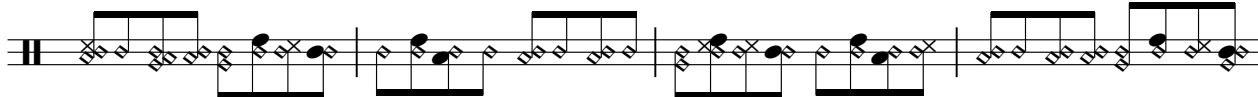

DRUMS

159

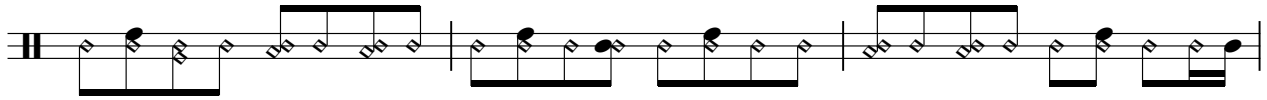

162

Pe Werner - Kribbeln Im Bauch

BASS

♩ = 170,000565

9
16
24
31
38
45
52
59
66

V.S.

143

150

156

160

DISTORTION

Pe Werner - Kribbeln Im Bauch

♩ = 170,000565

74 4 4

82 4

91 3

100

105 3

110 4

116 4

124 2

130

135 2

SYN STRING

Pe Werner - Kribbeln Im Bauch

♩ = 170,000565

8

15

22

27

34

42

49

57

64

V.S.

SYN STRING

69

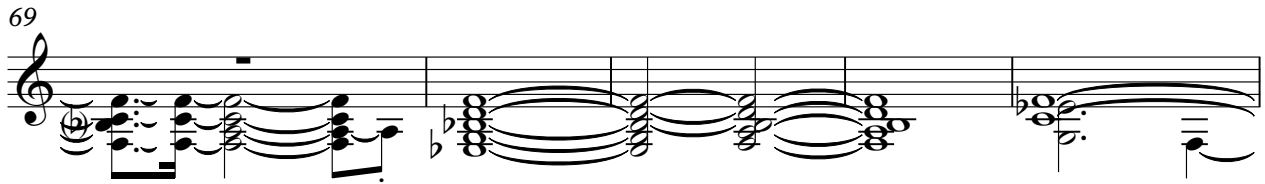

74

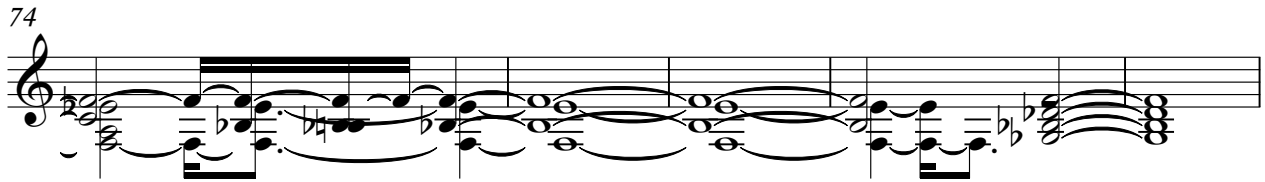

79

86

92

100

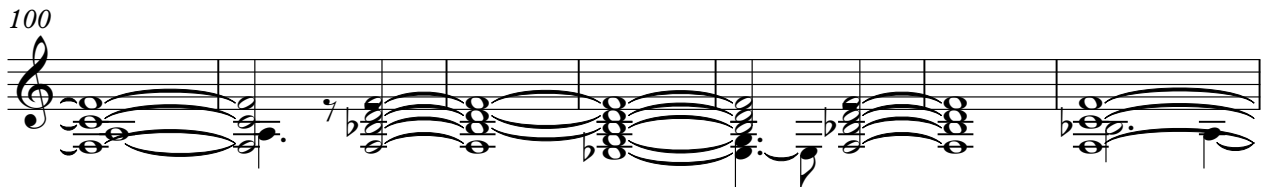

107

115

122

129

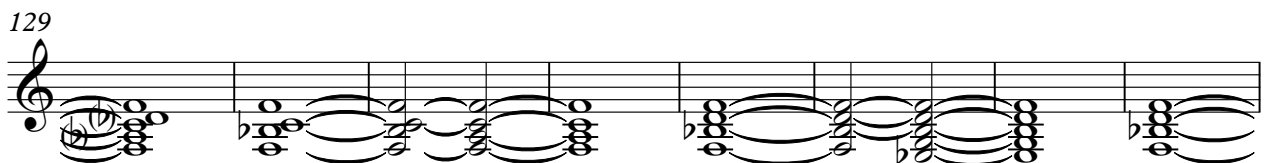

137

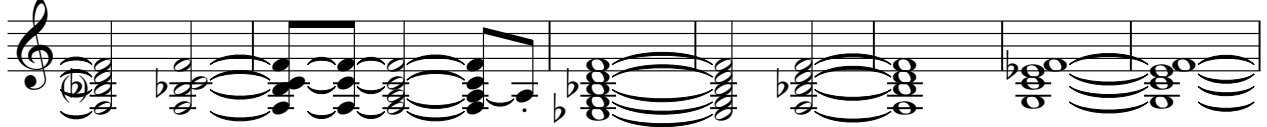

144

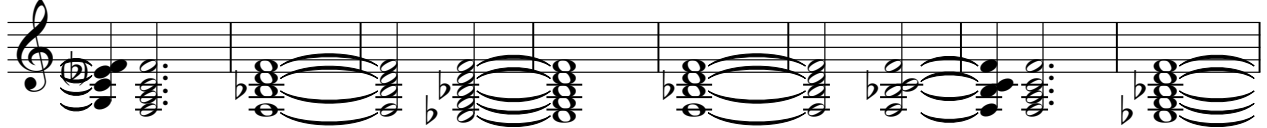

152

158

162

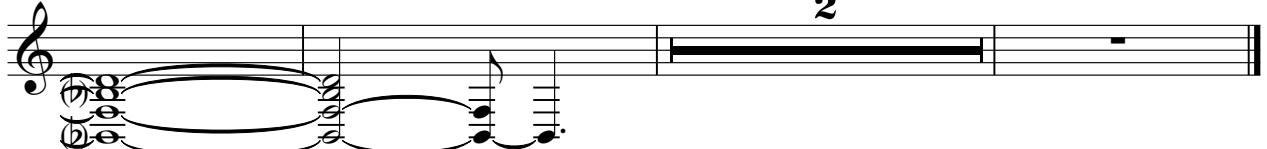

A.PIANO

Pe Werner - Kribbeln Im Bauch

♩ = 170,000565

8
13
19
25
32
39
45
52
60

V.S.

68

75

82

89

95

102

110

117

124

131

138

146

152

158

162
