

Pearl Jam - State of love and trust

♩ = 120,000000

Drums

Guitar

Guitar

Drums

Guitar

Guitar

Voice

Bass

Drums

Guitar

Guitar

Bass

2

8

Drums

Guitar

Guitar

Voice

Bass

10

Drums

Guitar

Guitar

Voice

Bass

12

Drums

Guitar

Guitar

Voice

Bass

14

Drums

Guitar

Guitar

Voice

Bass

16

Drums

Guitar

Guitar

Voice

Bass

18

Drums

Guitar

Guitar

Voice

Bass

20

Drums

Guitar

Guitar

Voice

Bass

22

Drums

Guitar

Guitar

Voice

Bass

24

Drums

Guitar

Guitar

Voice

Bass

26

Drums

Guitar

Guitar

Voice

Bass

28

Drums

Guitar

Guitar

Voice

Bass

30

Drums

Guitar

Guitar

Voice

Bass

32

Drums

Guitar

Guitar

Voice

Bass

34

Drums

Guitar

Guitar

Voice

Bass

36

Drums

Guitar

Guitar

Voice

Bass

38

Drums

Guitar

Guitar

Voice

Bass

40

Drums

Guitar

Guitar

Voice

Bass

42

Drums

Guitar

Guitar

Voice

Bass

44

Drums

Guitar

Guitar

Voice

Bass

46

Drums

Guitar

Guitar

Voice

Bass

48

Drums

Guitar

Guitar

Voice

Bass

50

Drums

Voice

Bass

52

Drums

Voice

Bass

55

Drums

Guitar

Guitar

Bass

57

Drums

Guitar

Guitar

Bass

59

Drums

Guitar

Guitar

Guitar

Bass

61

Drums

Guitar

Guitar

Guitar

Bass

63

Drums

Guitar

Guitar

Guitar

Bass

65

Drums

Guitar

Guitar

Guitar

Voice

Bass

67

Drums

Guitar

Guitar

Guitar

Voice

Bass

69

Drums

Guitar

Guitar

Guitar

Voice

Bass

71

Drums

Guitar

Guitar

Voice

Bass

73

Drums

Guitar

Guitar

Voice

Bass

74

Drums

Guitar

Guitar

Voice

Bass

76

Drums

Guitar

Guitar

Voice

Bass

6

3

3

78

Drums

Guitar

Guitar

Voice

Bass

3

3

3

80

Drums

Guitar

Guitar

Voice

Bass

81

Drums

Guitar

Guitar

Guitar

Voice

Bass

82

Drums

Guitar

Guitar

Guitar

Bass

84

Drums

Guitar

Guitar

Voice

Bass

86

Drums

Guitar

Guitar

Guitar

Voice

Bass

88

Drums

Guitar

Guitar

Guitar

Voice

Bass

89

Drums

Guitar

Guitar

Guitar

Voice

Bass

3

3

3

90

Drums

Guitar

Guitar

Guitar

Voice

Bass

3

3

3

92

Drums

Guitar

Guitar

Guitar

Bass

94

Drums

Guitar

Guitar

Guitar

Bass

95

Drums

Guitar

Guitar

Guitar

Bass

96

Drums

Guitar

Guitar

Guitar

Voice

Bass

98

Drums

Guitar

Guitar

Voice

Bass

100

Drums

Guitar

Guitar

Voice

Bass

101

Drums

Guitar

Guitar

Voice

Bass

102

Drums

Guitar

Guitar

Guitar

Voice

Bass

103

Drums

Guitar

Guitar

Guitar

Bass

104

Drums

Guitar

Guitar

Guitar

Bass

105

Drums

Guitar

Guitar

Guitar

Bass

106

Drums

Guitar

Guitar

Guitar

Bass

107

Drums

Guitar

Guitar

Guitar

Bass

108

Drums

Guitar

Guitar

Guitar

Bass

109

Drums

Guitar

Guitar

Guitar

Bass

111

Drums

Guitar

Guitar

Guitar

Bass

113

Drums

Guitar

Guitar

Bass

Pearl Jam - State of love and trust

Drums

♩ = 120,000000

2

5

8

10

12

15

17

20

23

26

V.S.

29

32

34

37

40

43

45

48

52

56

Drums

59

62

65

67

70

72

74

76

78

81

V.S.

Drums

83

85

87

89

91

93

95

97

100

102

104

106

108

110

112

Pearl Jam - State of love and trust

Guitar

♩ = 120,000000

V.S.

57

59

62

65

67

70

72

74

76

78

V.S.

81

84

87

89

92

95

97

100

102

105

108

111

Pearl Jam - State of love and trust

Guitar

♩ = 120,000000

59

62

65

68

71

10

82

84

87

90

94

5

2

102

Guitar

104

107

110

Pearl Jam - State of love and trust

Guitar

♩ = 120,000000

V.S.

- Measures 31-33:** Continuation of the triplet pattern, with some notes beamed together.
- Measures 37-39:** Further development of the triplet motifs.

57

59

62

65

67

70

72

74

76

78

V.S.

81

84

87

89

92

95

97

100

102

105

108

111

Pearl Jam - State of love and trust

Voice

♩ = 120,000000

3 3

10

13

17

20

24

28

31

34

37

V.S.

41

45

48

52

66

70

74

77

81

87

90

98

101

12

Pearl Jam - State of love and trust

Bass

♩ = 120,000000

3

7

10

13

16

19

23

26

29

32

V.S.

35

38

42

45

48

51

54

57

60

63

66

69

72

75

79

82

85

88

91

94

4

Bass

97

100

103

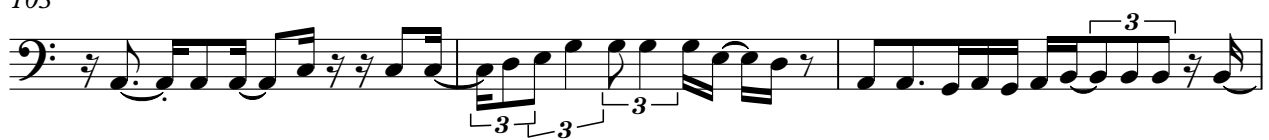

106

109

112

