

Pet Shop Boys - Go West 1

♩ = 120,000000

FR. HORN

DRUMS

JAZZ GTR

GTHARMONIC

GTHARMONIC

CHOIR AAHS

ORGAN 2

SYN BASS 1

♩ = 120,000000

SLOWSTRING

BRASS 1

STRINGS

STRINGS

A. PIANO 2

ORCH. HIT

SEASHORE

8

FR.HORN

GTHARMONIC

GTHARMONIC

SLOWSTRING

STRINGS

STRINGS

ORCH.HIT

SEASHORE

13

FR.HORN

DRUMS

GTHARMONIC

GTHARMONIC

CHOIR AAHS

ORGAN 2

SYN BASS 1

SLOWSTRING

BRASS 1

STRINGS

STRINGS

A.PIANO 2

ORCH.HIT

SEASHORE

15

FR.HORN

DRUMS

ORGAN 2

SYN BASS 1

SLOWSTRING

STRINGS

STRINGS

A.PIANO 2

ORCH.HIT

17

FR.HORN

DRUMS

ORGAN 2

SYN BASS 1

SLOWSTRING

BRASS 1

STRINGS

STRINGS

A.PIANO 2

ORCH.HIT

19

FR.HORN
DRUMS
ORGAN 2
SYN BASS 1
SLOWSTRING
STRINGS
STRINGS
A.PIANO 2
ORCH.HIT

21

FR.HORN
DRUMS
JAZZ GTR
ORGAN 2
SYN BASS 1
SLOWSTRING
BRASS 1
STRINGS
STRINGS
A.PIANO 2
ORCH.HIT

23

DRUMS
JAZZ GTR
ORGAN 2
SYN BASS 1
SLOWSTRING
STRINGS
A.PIANO 2

26

DRUMS
JAZZ GTR
ORGAN 2
SYN BASS 1
SLOWSTRING
STRINGS
A.PIANO 2

29

DRUMS

JAZZ GTR

ORGAN 2

SYN BASS 1

SLOWSTRING

STRINGS

STRINGS

A.PIANO 2

ORCH.HIT

31

DRUMS

JAZZ GTR

ORGAN 2

SYN BASS 1

SLOWSTRING

STRINGS

STRINGS

A.PIANO 2

ORCH.HIT

34

DRUMS
JAZZ GTR
ORGAN 2
SYN BASS 1
SLOWSTRING
STRINGS
STRINGS
A.PIANO 2
ORCH.HIT

36

FR.HORN
DRUMS
JAZZ GTR
ORGAN 2
SYN BASS 1
SLOWSTRING
STRINGS
STRINGS
A.PIANO 2
ORCH.HIT

38

FR.HORN

DRUMS

JAZZ GTR

ORGAN 2

SYN BASS 1

SLOWSTRING

STRINGS

STRINGS

A.PIANO 2

ORCH.HIT

40

FR.HORN

DRUMS

JAZZ GTR

ORGAN 2

SYN BASS 1

SLOWSTRING

STRINGS

STRINGS

A.PIANO 2

ORCH.HIT

42

FR.HORN

DRUMS

JAZZ GTR

ORGAN 2

SYN BASS 1

SLOWSTRING

STRINGS

STRINGS

A.PIANO 2

ORCH.HIT

44

FR.HORN

DRUMS

JAZZ GTR

ORGAN 2

SYN BASS 1

SLOWSTRING

BRASS 1

STRINGS

STRINGS

A.PIANO 2

ORCH.HIT

46

DRUMS

ORGAN 2

SYN BASS 1

BRASS 1

STRINGS

STRINGS

A.PIANO 2

ORCH.HIT

48

DRUMS

ORGAN 2

SYN BASS 1

BRASS 1

STRINGS

STRINGS

A.PIANO 2

50

DRUMS

ORGAN 2

SYN BASS 1

BRASS 1

STRINGS

STRINGS

A.PIANO 2

52

DRUMS
JAZZ GTR
ORGAN 2
SYN BASS 1
SLOWSTRING
BRASS 1
STRINGS
A.PIANO 2
ORCH.HIT

54

DRUMS
JAZZ GTR
ORGAN 2
SYN BASS 1
SLOWSTRING
BRASS 1
STRINGS
A.PIANO 2

56

58

60

DRUMS

JAZZ GTR

CHOIR AAHS

ORGAN 2

SYN BASS 1

SLOWSTRING

STRINGS

A.PIANO 2

62

FR.HORN

DRUMS

JAZZ GTR

ORGAN 2

SYN BASS 1

SLOWSTRING

STRINGS

A.PIANO 2

64

FR.HORN

DRUMS

JAZZ GTR

ORGAN 2

SYN BASS 1

SLOWSTRING

STRINGS

A.PIANO 2

66

FR.HORN

DRUMS

JAZZ GTR

ORGAN 2

SYN BASS 1

SLOWSTRING

STRINGS

A.PIANO 2

68

FR.HORN

DRUMS

JAZZ GTR

ORGAN 2

SYN BASS 1

SLOWSTRING

STRINGS

STRINGS

A.PIANO 2

70

FR.HORN

DRUMS

JAZZ GTR

ORGAN 2

SYN BASS 1

SLOWSTRING

STRINGS

STRINGS

A.PIANO 2

72

FR.HORN

DRUMS

JAZZ GTR

ORGAN 2

SYN BASS 1

SLOWSTRING

STRINGS

STRINGS

A.PIANO 2

74

FR.HORN

DRUMS

JAZZ GTR

ORGAN 2

SYN BASS 1

SLOWSTRING

STRINGS

STRINGS

A.PIANO 2

76

FR. HORN

DRUMS

JAZZ GTR

CHOIR AAHS

ORGAN 2

SYN BASS 1

SLOWSTRING

STRINGS

STRINGS

A.PIANO 2

78

FR.HORN

DRUMS

JAZZ GTR

ORGAN 2

SYN BASS 1

SLOWSTRING

BRASS 1

STRINGS

STRINGS

A.PIANO 2

ORCH.HIT

80

FR.HORN

DRUMS

JAZZ GTR

ORGAN 2

SYN BASS 1

SLOWSTRING

BRASS 1

STRINGS

STRINGS

A.PIANO 2

ORCH.HIT

82

FR. HORN

DRUMS

JAZZ GTR

ORGAN 2

SYN BASS 1

SLOWSTRING

BRASS 1

STRINGS

STRINGS

A.PIANO 2

ORCH. HIT

84

FR.HORN

DRUMS

JAZZ GTR

ORGAN 2

SYN BASS 1

SLOWSTRING

BRASS 1

STRINGS

STRINGS

A.PIANO 2

ORCH.HIT

86

DRUMS
JAZZ GTR
CHOIR AAHS
ORGAN 2
SYN BASS 1
SLOWSTRING
STRINGS
STRINGS
A.PIANO 2
ORCH.HIT

88

DRUMS
JAZZ GTR
CHOIR AAHS
ORGAN 2
SYN BASS 1
SLOWSTRING
STRINGS
STRINGS
A.PIANO 2

DRUMS

JAZZ GTR

CHOIR AAHS

ORGAN 2

SYN BASS 1

SLOWSTRING

STRINGS

STRINGS

A.PIANO 2

ORCH.HIT

99

JAZZ GTR

GTHARMONIC

GTHARMONIC

SLOWSTRING

STRINGS

STRINGS

ORCH.HIT

SEASHORE

102

FR.HORN

DRUMS

JAZZ GTR

GTHARMONIC

GTHARMONIC

ORGAN 2

SYN BASS 1

SLOWSTRING

BRASS 1

STRINGS

STRINGS

A.PIANO 2

ORCH.HIT

104

FR.HORN
DRUMS
JAZZ GTR
ORGAN 2
SYN BASS 1
SLOWSTRING
BRASS 1
STRINGS
STRINGS
A.PIANO 2
ORCH.HIT

106

FR.HORN
DRUMS
JAZZ GTR
ORGAN 2
SYN BASS 1
SLOWSTRING
BRASS 1
STRINGS
STRINGS
A.PIANO 2

108

DRUMS

JAZZ GTR

CHOIR AAHS

ORGAN 2

SYN BASS 1

SLOWSTRING

BRASS 1

STRINGS

STRINGS

A.PIANO 2

110

FR.HORN

DRUMS

JAZZ GTR

CHOIR AAHS

ORGAN 2

SYN BASS 1

SLOWSTRING

STRINGS

STRINGS

A.PIANO 2

112

FR.HORN

DRUMS

JAZZ GTR

ORGAN 2

SYN BASS 1

SLOWSTRING

STRINGS

STRINGS

A.PIANO 2

114

FR.HORN
DRUMS
JAZZ GTR
ORGAN 2
SYN BASS 1
SLOWSTRING
STRINGS
STRINGS
A.PIANO 2

116

FR.HORN
DRUMS
JAZZ GTR
ORGAN 2
SYN BASS 1
SLOWSTRING
STRINGS
STRINGS
A.PIANO 2

118

FR. HORN

DRUMS

JAZZ GTR

ORGAN 2

SYN BASS 1

SLOWSTRING

BRASS 1

STRINGS

STRINGS

A. PIANO 2

ORCH. HIT

Detailed description of the musical score: The score is for measures 118 and 119. The FR. HORN part has a melodic line with a triplet in measure 118. The DRUMS part features a consistent rhythmic pattern with a cymbal crash in measure 119. The JAZZ GTR part has a melodic line with a triplet in measure 118. The ORGAN 2 part has a rhythmic accompaniment in the bass clef. The SYN BASS 1 part has a rhythmic accompaniment in the bass clef. The SLOWSTRING part has a melodic line in the bass clef. The BRASS 1 part has a melodic line in the treble clef with a triplet in measure 118. The STRINGS part (top staff) has a melodic line in the bass clef. The STRINGS part (bottom staff) has a rhythmic accompaniment in the bass clef. The A. PIANO 2 part has a melodic line in the treble clef. The ORCH. HIT part has a single note in measure 119.

120

FR.HORN

DRUMS

JAZZ GTR

ORGAN 2

SYN BASS 1

SLOWSTRING

BRASS 1

STRINGS

STRINGS

A.PIANO 2

ORCH.HIT

122

FR.HORN

DRUMS

JAZZ GTR

ORGAN 2

SYN BASS 1

SLOWSTRING

BRASS 1

STRINGS

STRINGS

A.PIANO 2

123

FR.HORN

DRUMS

JAZZ GTR

ORGAN 2

SYN BASS 1

SLOWSTRING

BRASS 1

STRINGS

STRINGS

A.PIANO 2

ORCH.HIT

Detailed description of the musical score: The score is for page 32, measures 123-125. It features ten staves. The FR.HORN part has a melodic line with a sharp sign. The DRUMS part shows a complex rhythmic pattern with many sixteenth notes. The JAZZ GTR part has a melodic line similar to the horn. The ORGAN 2 part has a rhythmic accompaniment in the bass clef. The SYN BASS 1 part has a steady eighth-note bass line. The SLOWSTRING part has a long, sustained note with a vibrato effect. The BRASS 1 part has a few notes in the first measure. The STRINGS part (top staff) has a complex melodic line with triplets and a long note in the second measure. The STRINGS part (bottom staff) has a rhythmic accompaniment with triplets. The A.PIANO 2 part has a complex chordal accompaniment. The ORCH.HIT part has a few notes in the first and third measures.

125

FR.HORN

DRUMS

JAZZ GTR

ORGAN 2

SYN BASS 1

SLOWSTRING

BRASS 1

STRINGS

STRINGS

A.PIANO 2

ORCH.HIT

127

FR. HORN

DRUMS

JAZZ GTR

ORGAN 2

SYN BASS 1

SLOWSTRING

BRASS 1

STRINGS

STRINGS

A. PIANO 2

ORCH. HIT

129

FR.HORN

DRUMS

JAZZ GTR

ORGAN 2

SYN BASS 1

SLOWSTRING

BRASS 1

STRINGS

STRINGS

A.PIANO 2

ORCH.HIT

131

FR.HORN

DRUMS

JAZZ GTR

ORGAN 2

SYN BASS 1

SLOWSTRING

BRASS 1

STRINGS

STRINGS

A.PIANO 2

ORCH.HIT

133

FR.HORN

DRUMS

JAZZ GTR

ORGAN 2

SYN BASS 1

SLOWSTRING

BRASS 1

STRINGS

STRINGS

A.PIANO 2

ORCH.HIT

135

FR.HORN
DRUMS
JAZZ GTR
ORGAN 2
SYN BASS 1
SLOWSTRING
BRASS 1
STRINGS
STRINGS
A.PIANO 2
ORCH.HIT

137

FR.HORN
DRUMS
ORGAN 2
SYN BASS 1
STRINGS
A.PIANO 2
ORCH.HIT

139

FR.HORN

DRUMS

ORGAN 2

SYN BASS 1

STRINGS

A.PIANO 2

141

FR.HORN

DRUMS

ORGAN 2

SYN BASS 1

STRINGS

A.PIANO 2

143

FR.HORN

DRUMS

ORGAN 2

SYN BASS 1

STRINGS

A.PIANO 2

145

FR.HORN

DRUMS

ORGAN 2

SYN BASS 1

STRINGS

A.PIANO 2

147

FR.HORN

DRUMS

ORGAN 2

SYN BASS 1

STRINGS

A.PIANO 2

149

FR.HORN

DRUMS

ORGAN 2

SYN BASS 1

STRINGS

A.PIANO 2

151

FR.HORN

DRUMS

ORGAN 2

SYN BASS 1

STRINGS

A.PIANO 2

153

FR.HORN

DRUMS

ORGAN 2

SYN BASS 1

STRINGS

A.PIANO 2

155

FR. HORN

DRUMS

JAZZ GTR

GTHARMONIC

GTHARMONIC

CHOIR AAHS

ORGAN 2

SYN BASS 1

SLOWSTRING

BRASS 1

STRINGS

STRINGS

A. PIANO 2

ORCH. HIT

SEASHORE

FR.HORN

Pet Shop Boys - Go West 1

♩ = 120,000000

4

10

16

22

15

41

46

17

67

2

74

80

84

17

103

3

110

116

3

122

3

128

134

3

140

146

152

155

2

DRUMS

Pet Shop Boys - Go West 1

♩ = 120,000000

11

6 6 3

14

16

18

20

22

24

26

28

30

V.S.

DRUMS

32

34

36

38

40

42

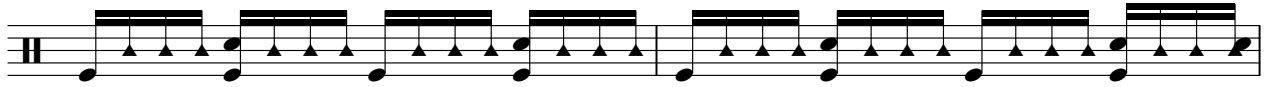

44

46

48

50

DRUMS

52

54

56

58

60

62

64

66

68

70

V.S.

72

74

76

78

80

82

84

86

88

90

DRUMS

92

102

104

106

108

110

112

114

116

118

V.S.

DRUMS

120

122

124

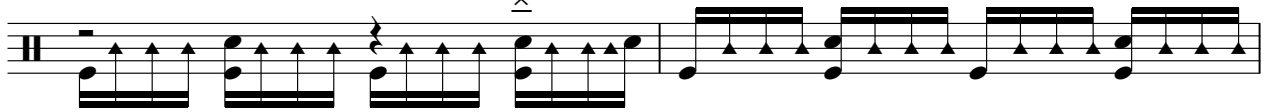

126

128

130

132

134

135

137

DRUMS

139

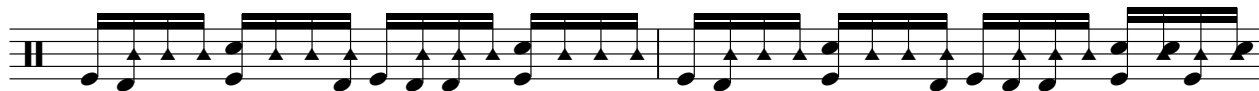

141

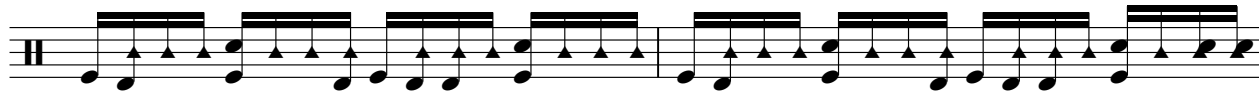

143

145

147

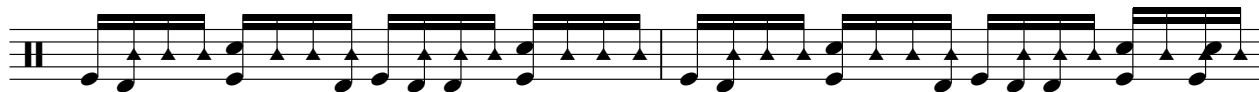

149

151

153

155

♩ = 120,000000

19

24

28

32

36

41

44

7

53

57

61

65

69

75

80

85

90

94

98

102

106

111

117

122

127

133

136

♩ = 120,000000

3

8

12

81

96

100

56 2

♩ = 120,000000

2

7

13

80

95

99

56 2

CHOIR AAHS

Pet Shop Boys - Go West 1

♩ = 120,000000

11 47

62

15 8

89

94

15

111

46 2

ORGAN 2

Pet Shop Boys - Go West 1

♩ = 120,000000

12

16

19

22

25

28

31

V.S.

34

37

40

43

46

49

52

55

58

61

64

67

70

73

76

79

V.S.

82

85

88

91

94

8

104

107

110

113

116

119

122

125

128

131

V.S.

134

137

139

141

143

145

147

149

151

153

ORGAN 2

155

2

SYN BASS 1

Pet Shop Boys - Go West 1

♩ = 120,000000

12

15

17

19

21

23

25

27

29

31

V.S.

33

35

37

39

41

43

45

47

49

51

SYN BASS 1

53

55

57

59

61

63

65

67

69

71

73

75

77

79

81

83

85

87

89

91

93  8

102 

104 

106 

108 

110 

112 

114 

116 

118 

SYN BASS 1

120

122

124

126

128

130

132

134

137

139

SLOWSTRING

Pet Shop Boys - Go West 1

♩ = 120,000000

4

11

18

24

30

36

43

7

55

61

66

SLOWSTRING

71

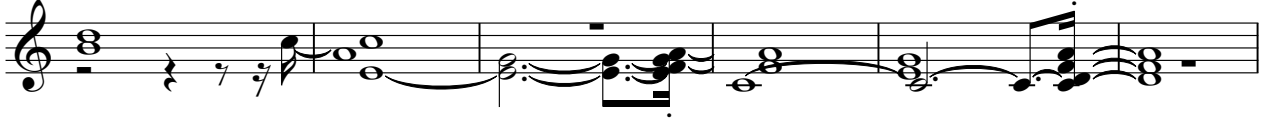

77

83

89

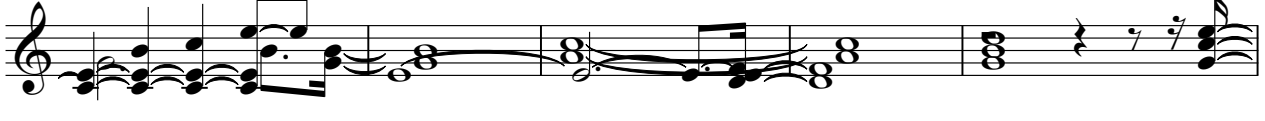

94

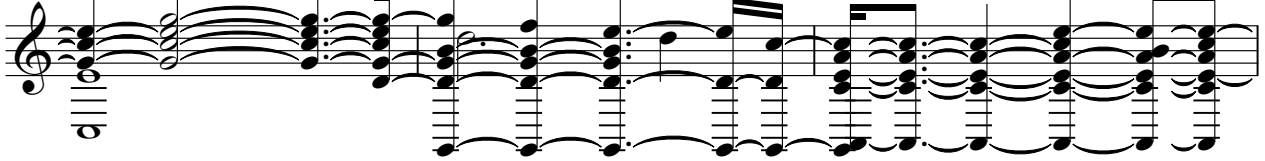

97

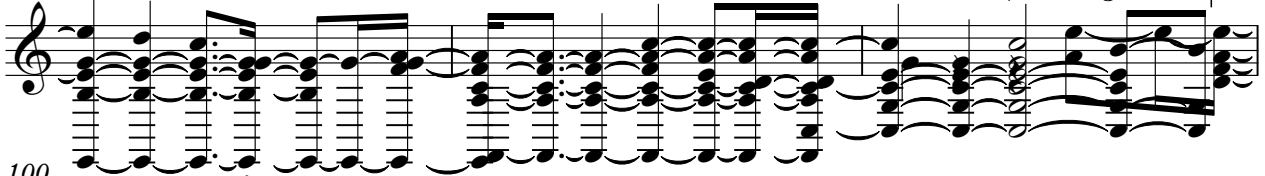

100

105

110

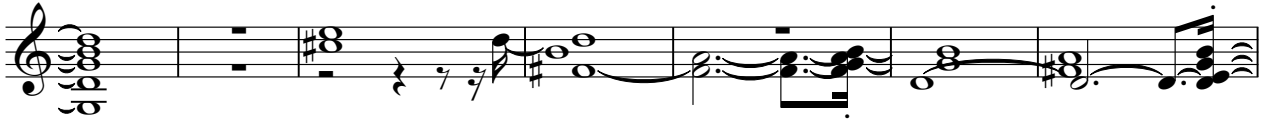

117

SLOWSTRING

123

129

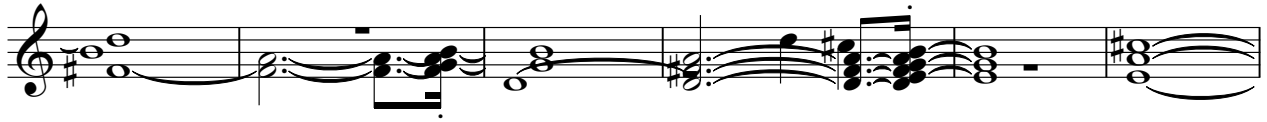

135

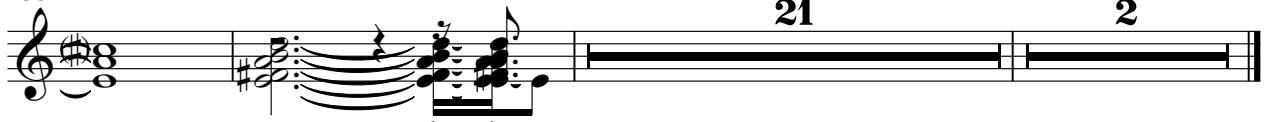

21

2

Pet Shop Boys - Go West 1

BRASS 1

♩ = 120,000000

11 4 3

19 3 23

47 3 3

50

52 24 3

78

82

86 16

107

110 8

121

2

126

129

133

136

21

2

Pet Shop Boys - Go West 1

STRINGS

♩ = 120,000000

4

11

18

31

37

41

47

22

72

78

84

2

STRINGS

89

93

101

107

110

115

119

122

123

125

126

STRINGS

3

129

3

133

3

135

21

2

STRINGS

Pet Shop Boys - Go West 1

♩ = 120,000000

4

10

15

17

19

21

23

25

27

29

V.S.

2

31

33

35

37

39

41

43

45

47

49

STING

STRINGS

V.S.

71

73

75

77

79

81

83

85

87

89

STRINGS

STRINGS

V.S.

114

116

118

120

122

124

126

128

130

132

STRINGS

STRINGS

V.S.

8

155

STRINGS

156

2

A.PIANO 2

Pet Shop Boys - Go West 1

♩ = 120,000000

12

15

17

19

21

23

25

27

29

31

V.S.

V.S.

93

102

104

106

108

111

113

115

117

119

7

V.S.

A.PIANO 2

♩ = 120,000000

4/4

2

11

19

6

30

35

3

42

6

53

24

82

4

92

98

2

2

ORCH.HIT

105

122

129

135

SEASHORE

Pet Shop Boys - Go West 1

♩ = 120,000000

4/4

2

10

79

94

94

100

8

56

2