

Pet Shop Boys - Liberation

♩ = 107,001465

MELODY

DRUMS

MUTED GTR

JAZZ GTR

MUTED GTR

FRETLESS

CHOIR AAHS

CLAVINET

CLAVINET

♩ = 107,001465

STRINGS

STRINGS

A.PIANO 2

5

DRUMS

JAZZ GTR

FRETLESS

STRINGS

A.PIANO 2

7

DRUMS

JAZZ GTR

FRETLESS

STRINGS

STRINGS

A.PIANO 2

9 3

DRUMS

MUTED GTR

MUTED GTR

FRETLESS

CLAVINET

CLAVINET

STRINGS

STRINGS

A.PIANO 2

11

DRUMS

MUTED GTR

MUTED GTR

FRETLESS

CLAVINET

CLAVINET

STRINGS

STRINGS

A.PIANO 2

13

DRUMS

MUTED GTR

MUTED GTR

FRETLESS

CLAVINET

CLAVINET

STRINGS

STRINGS

A.PIANO 2

Detailed description of the musical score: The score is arranged in a vertical stack of staves. The top staff is for DRUMS, showing a complex rhythmic pattern with various note values and rests. Below it are two staves for MUTED GTR, both featuring a consistent rhythmic pattern of chords and single notes. The FRETLESS staff shows a melodic line with various note values and rests. The two CLAVINET staves have a similar rhythmic pattern to the muted guitar. The STRINGS section consists of two staves; the upper one shows a sustained chord with a long note value, and the lower one shows a similar pattern with some rests. The A.PIANO 2 staff at the bottom shows a few chords and rests.

15

DRUMS

MUTED GTR

MUTED GTR

FRETLESS

CLAVINET

CLAVINET

STRINGS

STRINGS

A.PIANO 2

17

MELODY

DRUMS

MUTED GTR

MUTED GTR

FRETLESS

CLAVINET

STRINGS

STRINGS

A.PIANO 2

19

MELODY

DRUMS

MUTED GTR

MUTED GTR

FRETLESS

STRINGS

A.PIANO 2

21

MELODY

DRUMS

MUTED GTR

MUTED GTR

FRETLESS

STRINGS

A.PIANO 2

23

MELODY

DRUMS

MUTED GTR

MUTED GTR

FRETLESS

STRINGS

A.PIANO 2

29

MELODY

DRUMS

MUTED GTR

MUTED GTR

FRETLESS

STRINGS

STRINGS

A.PIANO 2

31

MELODY

DRUMS

MUTED GTR

MUTED GTR

FRETLESS

STRINGS

STRINGS

A.PIANO 2

35

MELODY

DRUMS

MUTED GTR

MUTED GTR

FRETLESS

CHOIR AAHS

STRINGS

STRINGS

A.PIANO 2

37

39

MELODY

DRUMS

MUTED GTR

MUTED GTR

FRETLESS

CHOIR AAHS

STRINGS

STRINGS

A.PIANO 2

41

MUSICAL SCORE PARTS:

43

MELODY

DRUMS

MUTED GTR

JAZZ GTR

MUTED GTR

FRETLESS

STRINGS

A.PIANO 2

45

MELODY

DRUMS

MUTED GTR

JAZZ GTR

MUTED GTR

FRETLESS

STRINGS

STRINGS

A.PIANO 2

47

MELODY

DRUMS

MUTED GTR

MUTED GTR

FRETLESS

STRINGS

STRINGS

A.PIANO 2

49

MELODY

DRUMS

MUTED GTR

MUTED GTR

FRETLESS

CHOIR AAHS

STRINGS

STRINGS

A.PIANO 2

51

MELODY

DRUMS

MUTED GTR

MUTED GTR

FRETLESS

CHOIR AAHS

STRINGS

STRINGS

A.PIANO 2

53

55

MELODY

DRUMS

MUTED GTR

MUTED GTR

FRETLESS

CHOIR AAHS

STRINGS

STRINGS

A.PIANO 2

57

MELODY

DRUMS

MUTED GTR

MUTED GTR

FRETLESS

CHOIR AAHS

STRINGS

A.PIANO 2

59

MELODY

DRUMS

MUTED GTR

MUTED GTR

FRETLESS

CHOIR AAHS

STRINGS

A.PIANO 2

61

MELODY

DRUMS

MUTED GTR

MUTED GTR

FRETLESS

STRINGS

A.PIANO 2

63

MELODY

DRUMS

MUTED GTR

MUTED GTR

FRETLESS

CLAVINET

CLAVINET

STRINGS

STRINGS

A.PIANO 2

65

DRUMS

MUTED GTR

MUTED GTR

FRETLESS

CLAVINET

CLAVINET

STRINGS

STRINGS

A.PIANO 2

67

DRUMS

MUTED GTR

MUTED GTR

FRETLESS

CLAVINET

CLAVINET

STRINGS

STRINGS

A.PIANO 2

69

DRUMS

MUTED GTR

MUTED GTR

FRETLESS

CLAVINET

CLAVINET

STRINGS

STRINGS

A.PIANO 2

71

MELODY

DRUMS

MUTED GTR

JAZZ GTR

MUTED GTR

FRETLESS

CLAVINET

CLAVINET

STRINGS

STRINGS

A.PIANO 2

73

MELODY

DRUMS

MUTED GTR

JAZZ GTR

MUTED GTR

FRETLESS

STRINGS

A.PIANO 2

75

MELODY

DRUMS

MUTED GTR

JAZZ GTR

MUTED GTR

FRETLESS

STRINGS

A.PIANO 2

77

MELODY

DRUMS

MUTED GTR

MUTED GTR

FRETLESS

STRINGS

A.PIANO 2

79

MELODY

DRUMS

MUTED GTR

MUTED GTR

FRETLESS

CHOIR AAHS

STRINGS

A.PIANO 2

81

MELODY

DRUMS

MUTED GTR

MUTED GTR

FRETLESS

CHOIR AAHS

STRINGS

A.PIANO 2

83

MELODY

DRUMS

MUTED GTR

MUTED GTR

FRETLESS

CHOIR AAHS

STRINGS

A.PIANO 2

85

MELODY

DRUMS

MUTED GTR

MUTED GTR

FRETLESS

CHOIR AAHS

STRINGS

A.PIANO 2

87

MELODY

DRUMS

MUTED GTR

MUTED GTR

FRETLESS

CHOIR AAHS

STRINGS

A.PIANO 2

89

MELODY

DRUMS

MUTED GTR

MUTED GTR

FRETLESS

CHOIR AAHS

STRINGS

A.PIANO 2

91

MELODY

DRUMS

MUTED GTR

JAZZ GTR

MUTED GTR

FRETLESS

STRINGS

A.PIANO 2

93

MELODY
DRUMS
MUTED GTR
JAZZ GTR
MUTED GTR
FRETLESS
STRINGS
A.PIANO 2

95

MELODY
DRUMS
MUTED GTR
JAZZ GTR
MUTED GTR
FRETLESS
STRINGS

97

MELODY

DRUMS

MUTED GTR

MUTED GTR

FRETLESS

CLAVINET

CLAVINET

STRINGS

99

MELODY

DRUMS

MUTED GTR

MUTED GTR

FRETLESS

CLAVINET

CLAVINET

STRINGS

101

MELODY

DRUMS

MUTED GTR

MUTED GTR

FRETLESS

CLAVINET

CLAVINET

STRINGS

103

MELODY

DRUMS

MUTED GTR

MUTED GTR

FRETLESS

CLAVINET

CLAVINET

STRINGS

105

MUTED GTR

MUTED GTR

FRETLESS

CLAVINET

CLAVINET

STRINGS

108

MUTED GTR

MUTED GTR

FRETLESS

CLAVINET

CLAVINET

STRINGS

111

MUTED GTR

MUTED GTR

FRETLESS

CLAVINET

CLAVINET

STRINGS

113

Pet Shop Boys - Liberation

MELODY

♩ = 107,001465

16

21

26

31

36

41

45

49

54

59

V.S.

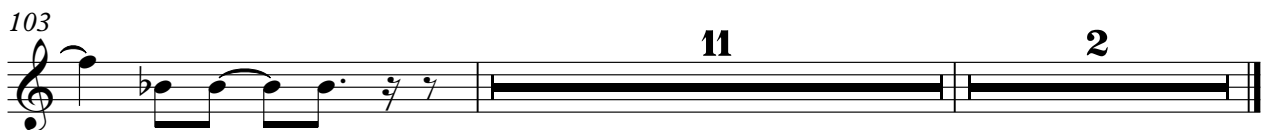
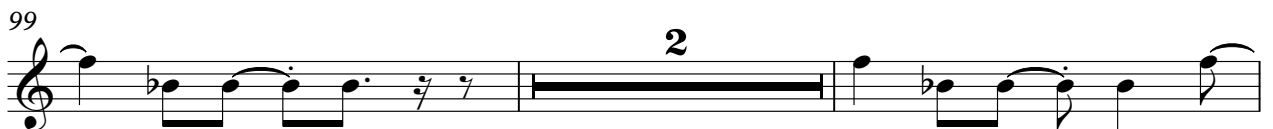
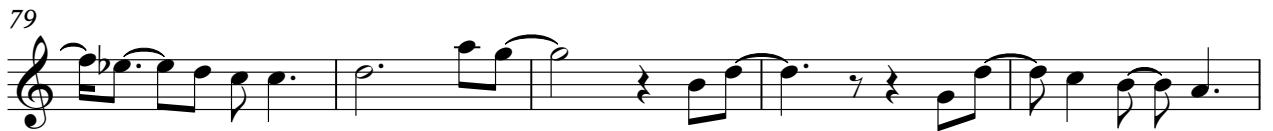

Pet Shop Boys - Liberation

DRUMS

♩ = 107,001465

2

V.S.

DRUMS

24

26

28

30

32

34

36

38

40

42

DRUMS

44

46

48

50

52

54

56

58

60

62

V.S.

DRUMS

64

66

68

70

72

74

76

78

80

82

DRUMS

84

86

88

90

92

94

96

98

100

102

V.S.

6

DRUMS

104 

10

2

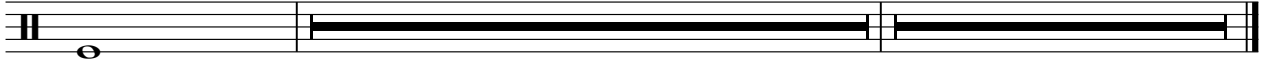

MUTED GTR

Pet Shop Boys - Liberation

♩ = 107,001465

7

10

12

14

16

18

20

22

24

26

V.S.

50

52

54

56

58

60

62

64

66

68

90

92

94

96

98

100

102

104

106

108

6

MUTED GTR

110

112

MUTED GTR

Pet Shop Boys - Liberation

♩ = 107,001465

7

10

12

14

16

18

20

22

24

26

V.S.

50

52

54

56

58

60

62

64

66

68

90

92

94

96

98

100

102

104

106

108

FRETLESS

Pet Shop Boys - Liberation

♩ = 107,001465

3

6

8

10

12

14

16

18

20

22

V.S.

24

26

28

30

32

34

36

38

40

42

44

46

48

50

52

54

56

58

60

62

V.S.

64

66

68

70

72

74

76

78

80

82

84

86

88

90

92

95

98

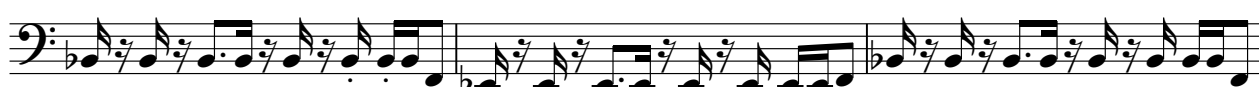

101

104

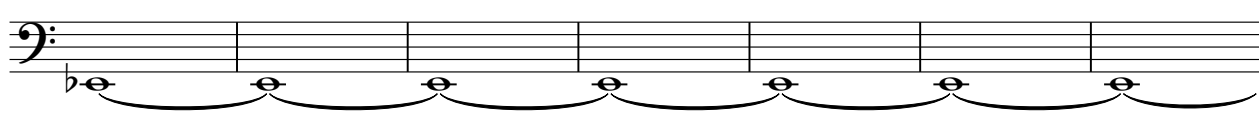

111

CHOIR AAHS

Pet Shop Boys - Liberation

♩ = 107,001465

32

36

40

8

51

55

59

20

82

86

89

25

2

CLAVINET

Pet Shop Boys - Liberation

♩ = 107,001465

7

11

13

15

47

64

66

68

70

26

98

100

102

104

106

108

110

112

114

CLAVINET

Pet Shop Boys - Liberation

♩ = 107,001465

7

11

13

15

18

46

66

68

70

V.S.

STRINGS

Pet Shop Boys - Liberation

♩ = 107,001465

10

18

25

32

39

46

53

60

68

V.S.

2

STRINGS

76

83

90

98

106

111

STRINGS

Pet Shop Boys - Liberation

♩ = 107,001465

6

11

18

12

36

41

4

51

7

63

67

71

43

2

A.PIANO 2

Pet Shop Boys - Liberation

♩ = 107,001465

10

16

24

32

39

47

55

62

69

V.S.

76

84

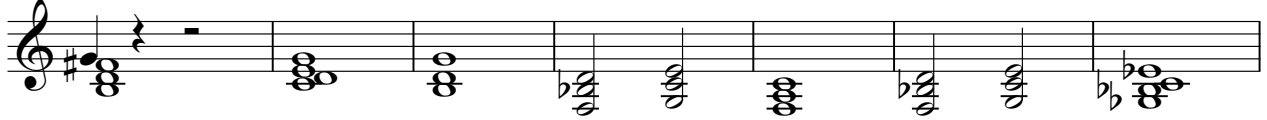

91

