

Pet Shop Boys - RENT

0.0"
1.1,00
Rent (Pet Shop Boys) Sequenced by Mark Schuster

♩ = 135,000137

- Drum:** Features a snare drum hit on the first beat and a tom hit on the third beat.
- Synth Pad:** Provides a sustained harmonic background starting on the third beat.

6

Drum

Cl HiHat

El Tom

Congas

Shaker

Hand Clap

Voices

SynthBass2

Synth Pad

SynthBass1

Slap

10

Drum

Cl HiHat

El Tom

Congas

Shaker

Hand Clap

SynthBass2

String

Synth Pad

SynthBass1

Slap

12

Drum

Cl HiHat

El Tom

Congas

Shaker

Hand Clap

SynthBass2

String

Synth Pad

SynthBass1

Slap

14

Drum

Cl HiHat

El Tom

Congas

Shaker

Hand Clap

SynthBass2

String

Synth Pad

SynthBass1

Slap

16

Drum

Cl HiHat

El Tom

Congas

Shaker

Hand Clap

SynthBass2

String

Synth Pad

SynthBass1

Slap

18

Drum

Cl HiHat

El Tom

Congas

Shaker

Hand Clap

SynthBass2

Synth Pad

SynthBass1

Slap

20

Drum

Cl HiHat

El Tom

Congas

Shaker

Hand Clap

SynthBass2

Synth Pad

SynthBass1

Slap

22

Drum

Cl HiHat

El Tom

Congas

Shaker

Hand Clap

SynthBass2

Synth Pad

SynthBass1

Slap

24

Drum

Cl HiHat

El Tom

Congas

Shaker

Hand Clap

Lead

SynthBass2

Synth Pad

SynthBass1

Slap

26

Drum

Cl HiHat

El Tom

Congas

Shaker

Hand Clap

Lead

SynthBass2

Synth Pad

SynthBass1

Slap

28

Drum

Cl HiHat

El Tom

Congas

Shaker

Hand Clap

Lead

SynthBass2

Synth Pad

SynthBass1

Slap

30

Drum

Cl HiHat

El Tom

Congas

Shaker

Hand Clap

Lead

SynthBass2

Synth Pad

SynthBass1

Slap

32

Drum

Cl HiHat

El Tom

Congas

Shaker

Hand Clap

Lead

SynthBass2

Synth Pad

Twinkle

SynthBass1

Slap

34

Drum

Cl HiHat

El Tom

Congas

Shaker

Hand Clap

Lead

SynthBass2

Synth Pad

SynthBass1

Slap

36

Drum

Cl HiHat

El Tom

Congas

Shaker

Hand Clap

Lead

Voices

SynthBass2

Synth Pad

SynthBass1

Slap

38

Drum

Cl HiHat

El Tom

Congas

Shaker

Hand Clap

Lead

Voices

SynthBass2

Synth Pad

SynthBass1

Slap

40

Drum

Cl HiHat

El Tom

Congas

Shaker

Hand Clap

Lead

Voices

SynthBass2

Synth Pad

SynthBass1

Slap

42

Drum

Cl HiHat

El Tom

Congas

Shaker

Hand Clap

Lead

Voices

SynthBass2

String

Synth Pad

SynthBass1

Slap

44

Drum

Cl HiHat

El Tom

Congas

Shaker

Hand Clap

SynthBass2

String

Synth Pad

SynthBass1

Slap

46

Drum

Cl HiHat

El Tom

Rev Cymbal

Congas

Shaker

Hand Clap

SynthBass2

String

Synth Pad

Oboe

SynthBass1

Slap

48

Drum

Cl HiHat

El Tom

Congas

Shaker

Hand Clap

SynthBass2

String

Synth Pad

Oboe

SynthBass1

Slap

50

Drum

Cl HiHat

El Tom

Congas

Shaker

Hand Clap

Lead

SynthBass2

String

Synth Pad

Oboe

SynthBass1

Slap

52

Drum

Cl HiHat

El Tom

Congas

Shaker

Hand Clap

Lead

SynthBass2

Synth Pad

SynthBass1

Slap

54

Drum

Cl HiHat

El Tom

Congas

Shaker

Hand Clap

Lead

SynthBass2

Synth Pad

SynthBass1

Slap

56

Drum

Cl HiHat

El Tom

Congas

Shaker

Hand Clap

Lead

SynthBass2

Synth Pad

SynthBass1

Slap

58

Drum

Cl HiHat

El Tom

Congas

Shaker

Hand Clap

Lead

SynthBass2

String

Synth Pad

Twinkle

Oboe

SynthBass1

Slap

60

Drum

Cl HiHat

El Tom

Congas

Shaker

Hand Clap

Lead

SynthBass2

String

Synth Pad

Oboe

SynthBass1

Slap

62

Drum

Cl HiHat

El Tom

Congas

Shaker

Hand Clap

Lead

Voices

SynthBass2

String

Synth Pad

Oboe

SynthBass1

Slap

64

Drum

Cl HiHat

El Tom

Congas

Shaker

Hand Clap

Lead

Voices

SynthBass2

String

Synth Pad

Oboe

SynthBass1

Slap

66

Drum

Cl HiHat

El Tom

Congas

Shaker

Hand Clap

Lead

Voices

SynthBass2

String

Synth Pad

Oboe

SynthBass1

Slap

68

Drum

Cl HiHat

El Tom

Congas

Shaker

Hand Clap

Lead

Voices

SynthBass2

String

Synth Pad

SynthBass1

Slap

70

Drum

Cl HiHat

El Tom

Congas

Shaker

Hand Clap

Lead

Voices

SynthBass2

String

Synth Pad

Oboe

SynthBass1

Slap

72

Drum

Cl HiHat

El Tom

Congas

Shaker

Hand Clap

Lead

Voices

SynthBass2

String

Synth Pad

Oboe

SynthBass1

Slap

74

- Cl HiHat:** Provides a steady, rhythmic accompaniment with a series of 'x' marks representing hits.
- Congas:** Adds a percussive element with a few notes and rests.
- Shaker:** Provides a rhythmic texture with a series of notes and rests.
- Hand Clap:** Adds a rhythmic element with a few notes and rests.
- String:** Plays a complex rhythmic pattern with many notes and rests.
- Synth Pad:** Provides a sustained harmonic background with a few notes.
- Slap:** Adds a rhythmic element with a few notes and rests.

76

Drum

Cl HiHat

El Tom

Rev Cymbal

Congas

Shaker

Hand Clap

Piano

SynthBass2

String

Synth Pad

SynthBass1

Slap

78

Drum

Cl HiHat

El Tom

Congas

Shaker

Hand Clap

Piano

SynthBass2

String

Synth Pad

SynthBass1

Slap

80

Drum

Cl HiHat

El Tom

Congas

Shaker

Hand Clap

Piano

Lead

SynthBass2

String

Synth Pad

SynthBass1

Slap

82

Drum

Cl HiHat

El Tom

Congas

Shaker

Hand Clap

Lead

SynthBass2

String

Synth Pad

SynthBass1

Slap

84

Drum

Cl HiHat

El Tom

Congas

Shaker

Hand Clap

Lead

SynthBass2

String

Synth Pad

SynthBass1

Slap

86

Drum

Cl HiHat

El Tom

Congas

Shaker

Hand Clap

Lead

SynthBass2

String

Synth Pad

SynthBass1

Slap

88

Drum

Cl HiHat

El Tom

Congas

Shaker

Hand Clap

Lead

SynthBass2

String

Synth Pad

Twinkle

Oboe

SynthBass1

Slap

90

Drum

Cl HiHat

El Tom

Congas

Shaker

Hand Clap

Lead

SynthBass2

String

Synth Pad

Oboe

SynthBass1

Slap

92

Drum

Cl HiHat

El Tom

Congas

Shaker

Hand Clap

Lead

Voices

SynthBass2

String

Synth Pad

Oboe

SynthBass1

Slap

94

Drum

Cl HiHat

El Tom

Congas

Shaker

Hand Clap

Lead

Voices

SynthBass2

String

Synth Pad

Oboe

SynthBass1

Slap

96

Drum

Cl HiHat

El Tom

Congas

Shaker

Hand Clap

Lead

Voices

SynthBass2

String

Synth Pad

Oboe

SynthBass1

Slap

98

Drum

Cl HiHat

El Tom

Congas

Shaker

Hand Clap

Lead

Voices

SynthBass2

String

Synth Pad

SynthBass1

Slap

100

Drum

Cl HiHat

El Tom

Congas

Shaker

Hand Clap

Lead

Voices

SynthBass2

String

Synth Pad

Oboe

SynthBass1

Slap

102

Drum

Cl HiHat

El Tom

Congas

Shaker

Hand Clap

Lead

Voices

SynthBass2

String

Synth Pad

Oboe

SynthBass1

Slap

104

Drum

Cl HiHat

El Tom

Congas

Shaker

Hand Clap

Piano

SynthBass2

String

Synth Pad

SynthBass1

Slap

106

Drum

Cl HiHat

El Tom

Rev Cymbal

Congas

Shaker

Hand Clap

Piano

SynthBass2

String

Synth Pad

Oboe

SynthBass1

Slap

108

Drum

Cl HiHat

El Tom

Congas

Shaker

Hand Clap

Piano

SynthBass2

String

Synth Pad

Oboe

SynthBass1

Slap

110

Drum

Cl HiHat

El Tom

Congas

Shaker

Hand Clap

Piano

Lead

SynthBass2

String

Synth Pad

Twinkle

Oboe

SynthBass1

Slap

112

Drum

Cl HiHat

El Tom

Congas

Shaker

Hand Clap

Lead

SynthBass2

String

Synth Pad

Slap

115

Drum

Cl HiHat

El Tom

Congas

Shaker

Hand Clap

Lead

Voices

SynthBass2

String

Synth Pad

Slap

118

Drum

Cl HiHat

El Tom

Congas

Shaker

Hand Clap

Lead

Voices

SynthBass2

String

Synth Pad

Slap

121

Drum

Cl HiHat

El Tom

Congas

Shaker

Hand Clap

Lead

SynthBass2

String

Synth Pad

Twinkle

Slap

123

Drum

Cl HiHat

El Tom

Congas

Shaker

Hand Clap

Lead

Voices

SynthBass2

String

Synth Pad

Oboe

Slap

126

129

Drum

Cl HiHat

El Tom

Congas

Shaker

Hand Clap

Lead

Voices

Trumpet

SynthBass2

String

Synth Pad

Oboe

Slap

132

Drum

Cl HiHat

El Tom

Congas

Shaker

Hand Clap

Lead

Voices

Trumpet

SynthBass2

String

Synth Pad

Oboe

Slap

135

Drum

Cl HiHat

El Tom

Congas

Shaker

Hand Clap

Lead

Back Vocal

Voices

Trumpet

SynthBass2

String

Synth Pad

Oboe

Slap

138

Drum

Cl HiHat

El Tom

Congas

Shaker

Hand Clap

Lead

Back Vocal

Voices

Trumpet

SynthBass2

String

Synth Pad

Oboe

Slap

141

Drum

Cl HiHat

El Tom

Congas

Shaker

Hand Clap

Lead

Back Vocal

Voices

Trumpet

SynthBass2

String

Synth Pad

Oboe

Slap

144

Drum

Cl HiHat

El Tom

Congas

Shaker

Hand Clap

Lead

Back Vocal

Voices

Trumpet

SynthBass2

String

Synth Pad

Oboe

Slap

147

- Synth Pad:** Plays a sustained chord with a long note.

150

Drum

Cl HiHat

El Tom

Congas

Shaker

Hand Clap

Back Vocal

Trumpet

Oboe

Slap

153

Drum

Cl HiHat

El Tom

Congas

Shaker

Hand Clap

Back Vocal

Trumpet

Oboe

Slap

156

Drum

Cl HiHat

El Tom

Congas

Shaker

Hand Clap

Back Vocal

Trumpet

Oboe

Slap

159

Drum

Cl HiHat

El Tom

Congas

Shaker

Hand Clap

Back Vocal

Trumpet

Oboe

Slap

162

Drum

Cl HiHat

El Tom

Congas

Shaker

Hand Clap

Back Vocal

Trumpet

Oboe

Slap

165

Drum

Cl HiHat

El Tom

Congas

Shaker

Hand Clap

Back Vocal

Trumpet

Oboe

Slap

168

Drum

Cl HiHat

El Tom

Congas

Shaker

Hand Clap

Back Vocal

Trumpet

Oboe

Slap

Drum

Pet Shop Boys - RENT

♩ = 135,000137

2

8

14

20

26

32

38

44

50

56

V.S.

122

128

134

140

146

152

158

164

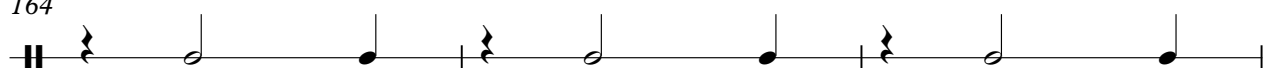

167

Pet Shop Boys - RENT

Cl HiHat

♩ = 135,000137

2

6

10

14

18

22

26

30

34

38

V.S.

2

Cl HiHat

42

46

50

54

58

62

66

70

74

78

82

86

90

94

98

102

106

110

114

118

V.S.

122

126

130

134

138

142

146

150

154

158

162

166

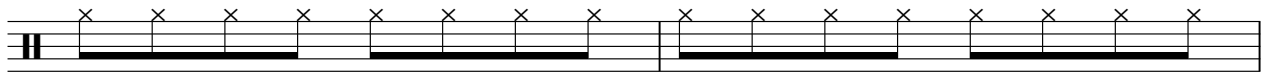

168

♩ = 135,000137

2

8

14

20

26

32

38

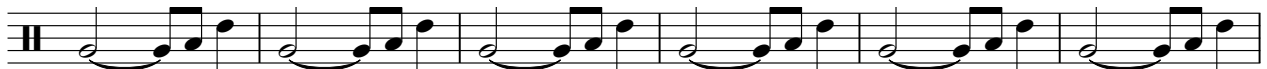

44

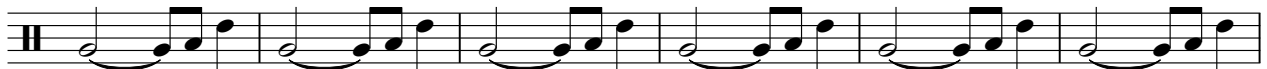

50

56

V.S.

62

68

74

80

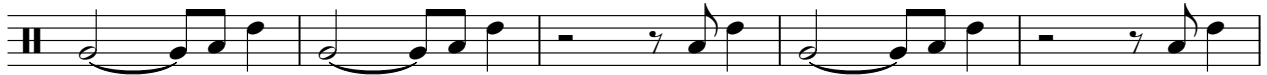

85

90

96

102

108

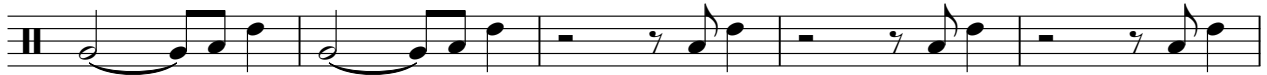

113

118

123

128

133

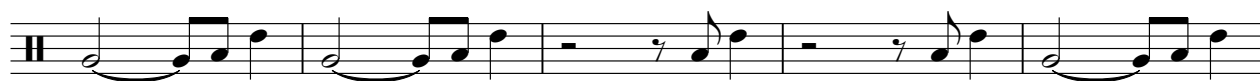

138

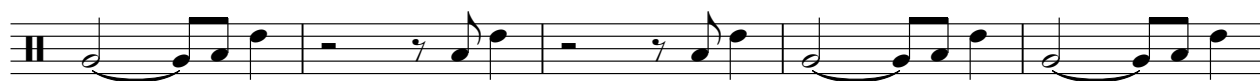

143

148

154

160

165

Rev Cymbal

Pet Shop Boys - RENT

♩ = 135,000137

45 28

77

28 63

Shaker

Pet Shop Boys - RENT

♩ = 135,000137

3

1

9

16

22

28

34

40

46

52

58

124

130

136

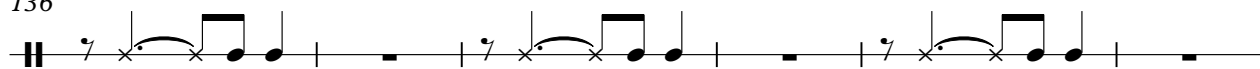

142

148

154

160

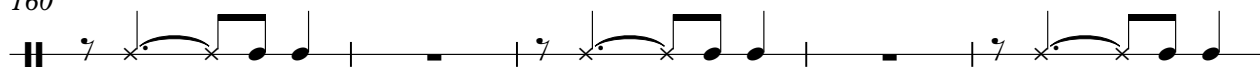

165

Hand Clap

Pet Shop Boys - RENT

♩ = 135,000137

2

9

16

23

30

37

44

51

58

65

Hand Clap

141

148

155

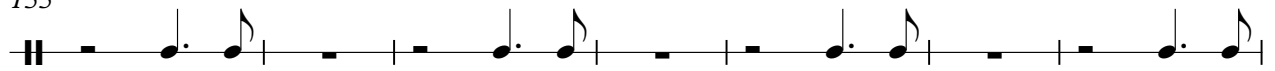

162

167

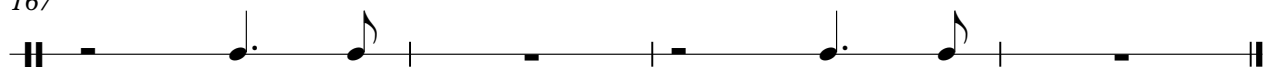

Piano

Pet Shop Boys - RENT

♩ = 135,000137

74

74

79

79

23

83

106

106

110

110

59

114

Pet Shop Boys - RENT

Lead

♩ = 135,000137

24

28

32

36

41

7

52

56

60

65

71

7

133

139

144

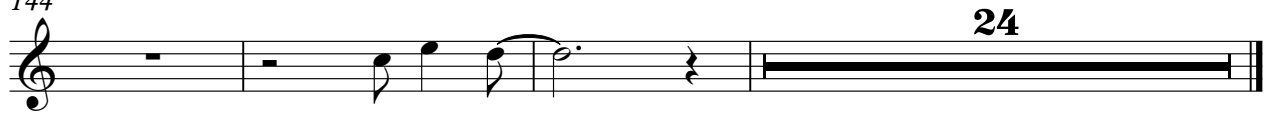

Pet Shop Boys - RENT

Back Vocal

♩ = 135,000137

134 2

139

2

144

2 2

151

2

156

2

162

166

2

Pet Shop Boys - RENT

Voices

♩ = 135,000137

6 28

39 19

64

73 19

98 11

115 4

126

135

143 23

Trumpet

Pet Shop Boys - RENT

♩ = 135,000137

128

134

141

149

156

164

167

♩ = 135,000137

2

6

10

14

18

22

26

30

34

38

V.S.

SynthBass2

V.S.

122

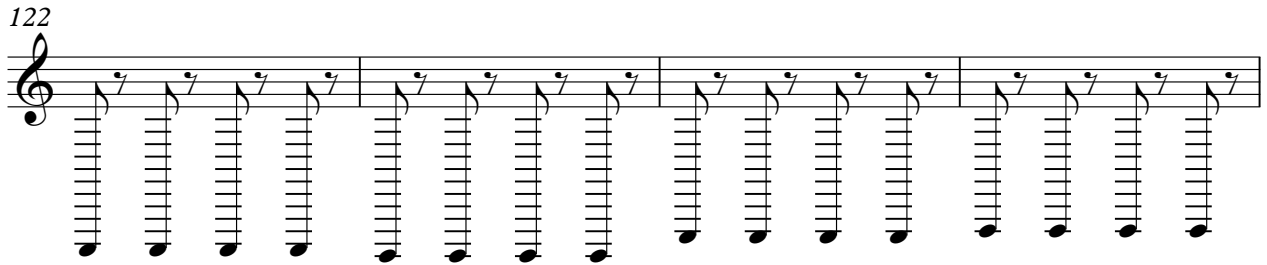

126

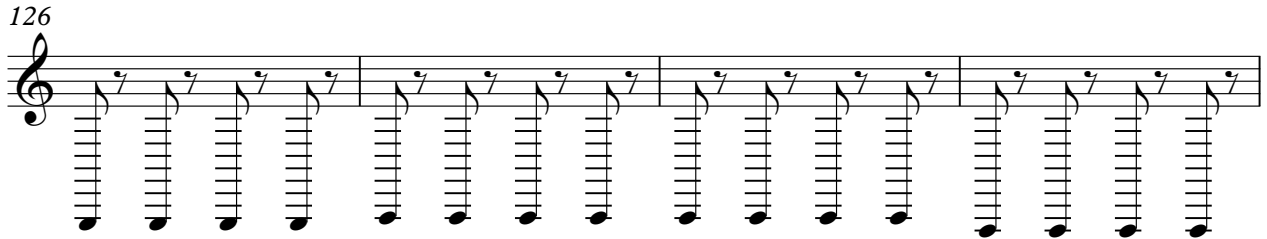

130

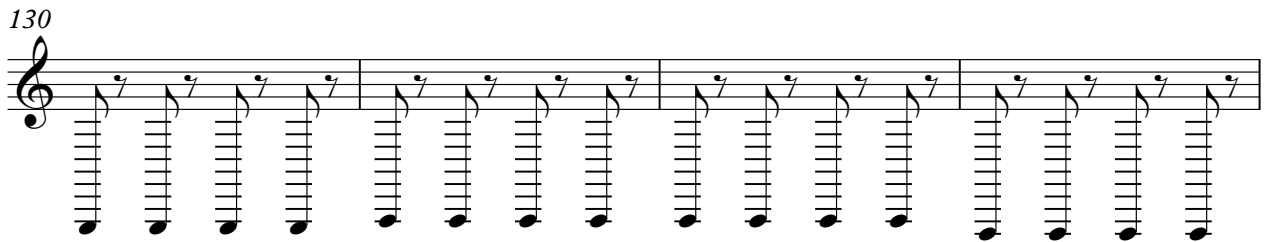

134

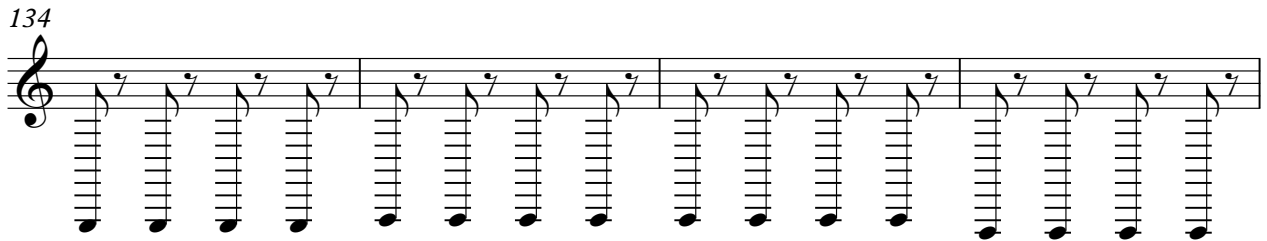

138

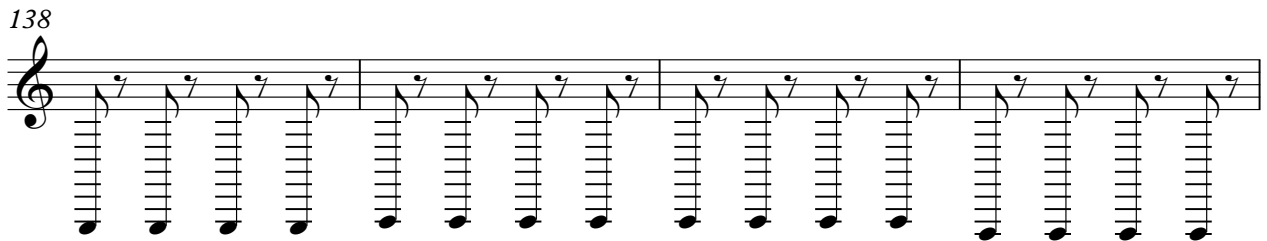

142

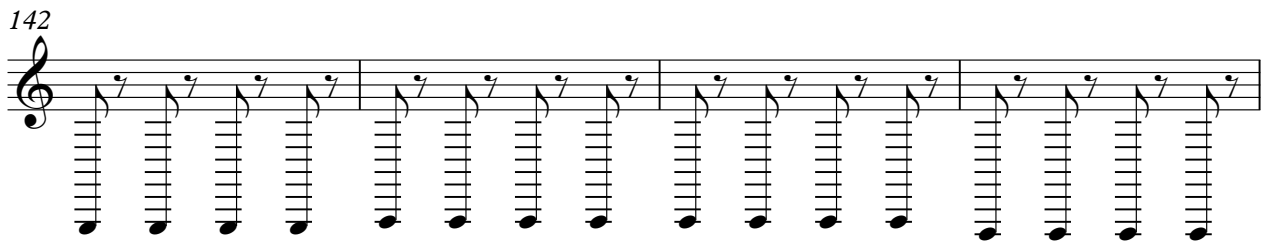

146

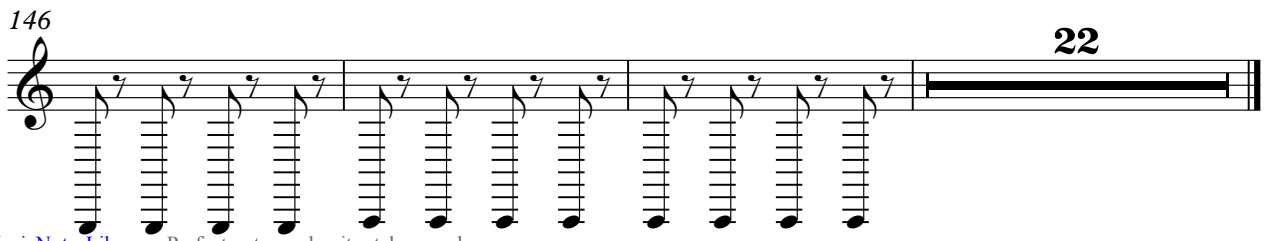

Pet Shop Boys - RENT

String

♩ = 135,000137

8

11

14

17 26

45

48

50 8

59

68

74

77

80

83

86

90

99

105

V.S.

147

22

Pet Shop Boys - RENT

Synth Pad

♩ = 135,000137

V.S.

Synth Pad

91

100

109

118

127

136

144

22

Twinkle

Pet Shop Boys - RENT

♩ = 135,000137

32

25

60

29

21

111

9

49

Oboe

Pet Shop Boys - RENT

♩ = 135,000137

46 8

59

68 2 15

90

98 2 3

108 12

127

135

143

151

V.S.

2

Oboe

160

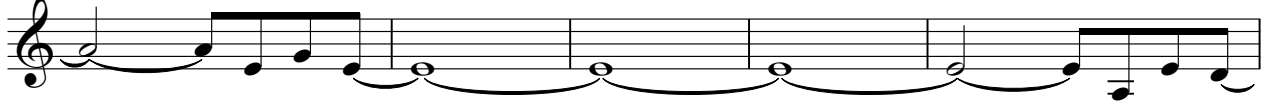

165

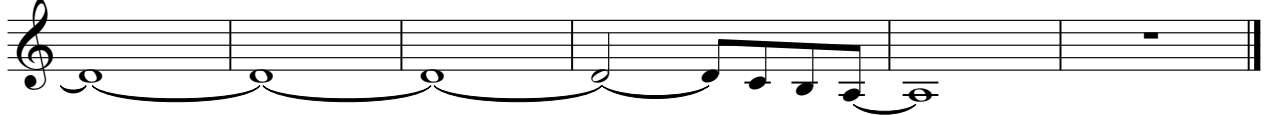

Pet Shop Boys - RENT

SynthBass1

♩ = 135,000137

2

5

7

9

11

13

15

17

19

21

V.S.

23

25

27

29

31

33

35

37

39

41

43

45

47

49

51

53

55

57

59

61

V.S.

63

65

67

69

71

73

75

77

79

81

83

85

87

89

91

93

95

97

99

101

V.S.

103

105

107

109

110

Slap

Pet Shop Boys - RENT

♩ = 135,000137

3

4/4

10

17

24

31

38

45

52

59

66

72

79

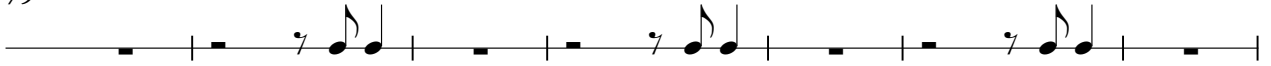

86

93

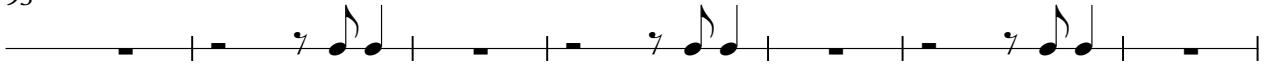

100

107

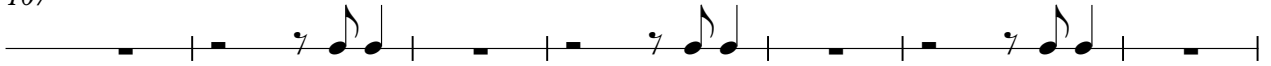

114

121

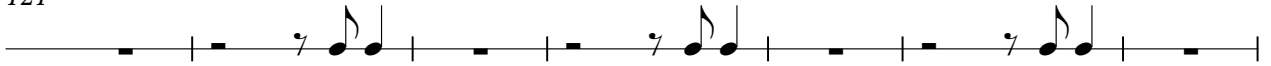

128

135

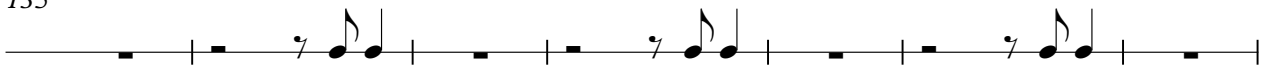

142

149

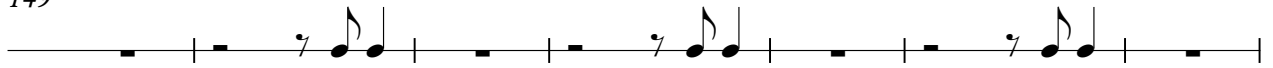

156

163

