

Peter & Zijn Rockets Koelewijn - Kom Van Dat Dak Af

♩ = 162,000168

#Jazz Snr  
#Jazz Bdr  
#Jazz Snr  
#Pdl.Hiha  
#Crsh.Cmb  
#Ride Cmb  
#Low Tom  
#A.Piano  
Ac.Bass  
#Muted Gt  
Vocal-Lin  
#Mtd.Dist  
#Alto Sax  
Barit.Sax

4

#Jazz Snr

#Jazz Bdr

#Pdl.Hiha

#Ride Cmb

#A.Piano

Ac.Bass

#Muted Gt

Vocal-Lin

#Mtd.Dist

#Alto Sax

Barit.Sax

6

#Jazz Snr

#Jazz Bdr

#Pdl.Hiha

#Ride Cmb

#A.Piano

Ac.Bass

#Muted Gt

Vocal-Lin

#Mtd.Dist

#Alto Sax

Barit.Sax

8

#Jazz Snr

#Jazz Bdr

#Pdl.Hiha

#Ride Cmb

#A.Piano

Ac.Bass

#Muted Gt

Vocal-Lin

#Mtd.Dist

#Alto Sax

Barit.Sax

10

#Jazz Snr

#Jazz Bdr

#Pdl.Hiha

#Ride Cmb

#A.Piano

Ac.Bass

#Muted Gt

Vocal-Lin

#Mtd.Dist

#Alto Sax

Barit.Sax

12

#Jazz Snr

#Jazz Bdr

#Pdl. Hiha

#Ride Cmb

#A. Piano

Ac. Bass

#Muted Gt

Vocal-Lin

#Mtd. Dist

#Alto Sax

Barit. Sax

14

#Jazz Snr

#Jazz Bdr

#Jazz Snr

#Pdl.Hiha

#Ride Cmb

#Low Tom

#A.Piano

Ac.Bass

#Muted Gt

Vocal-Lin

#Mtd.Dist

#Alto Sax

Barit.Sax

#Jazz Bdr

#Jazz Snr

#Pdl.Hiha

#Low Tom

#A.Piano

Ac.Bass

#Muted Gt

Vocal-Lin

#Mtd.Dist

#Alto Sax

Barit.Sax

18

#Jazz Bdr

#Jazz Snr

#Pdl.Hiha

#Low Tom

#A.Piano

Ac.Bass

#Muted Gt

Vocal-Lin

#Mtd.Dist

#Alto Sax

Barit.Sax

20

#Jazz Snr

#Jazz Bdr

#Jazz Snr

#Pdl.Hiha

#Low Tom

#A.Piano

Ac.Bass

#Muted Gt

Vocal-Lin

#Mtd.Dist

#Alto Sax

Barit.Sax

22

#Jazz Snr

#Jazz Bdr

#Jazz Snr

#Pdl.Hiha

#Crsh.Cmb

#Ride Cmb

#Low Tom

#A.Piano

Ac.Bass

#Muted Gt

Vocal-Lin

#Mtd.Dist

#Alto Sax

Barit.Sax

25

#Jazz Snr

#Jazz Bdr

#Pdl.Hiha

#Ride Cmb

#A.Piano

Ac.Bass

#Muted Gt

Vocal-Lin

#Mtd.Dist

#Alto Sax

Barit.Sax

27

#Jazz Snr

#Jazz Bdr

#Pdl.Hiha

#Ride Cmb

#A.Piano

Ac.Bass

#Muted Gt

Vocal-Lin

#Mtd.Dist

#Alto Sax

Barit.Sax

29

#Jazz Snr

#Jazz Bdr

#Pdl.Hiha

#Ride Cmb

#A.Piano

Ac.Bass

#Muted Gt

Vocal-Lin

#Mtd.Dist

#Alto Sax

Barit.Sax

30

#Jazz Snr

#Jazz Bdr

#Pdl.Hiha

#Ride Cmb

#A.Piano

Ac.Bass

#Muted Gt

Vocal-Lin

#Mtd.Dist

#Alto Sax

Barit.Sax

Detailed description of the musical score: The score is for a jazz ensemble. It starts at measure 30. The Jazz Snr part has a quarter rest followed by eighth notes. The Jazz Bdr part has a quarter note. The Pdl.Hiha part has a quarter rest followed by a half note. The Ride Cmb part has a series of eighth notes marked with 'x'. The A.Piano part features a complex melodic line with a triplet of eighth notes and a sextuplet of eighth notes. The Ac.Bass part has a steady eighth-note accompaniment. The Muted Gt part has a steady eighth-note accompaniment. The Vocal-Lin part has a single note with a sharp sign. The Mtd.Dist, Alto Sax, and Barit.Sax parts all have a steady eighth-note accompaniment.

31

#Jazz Snr

#Jazz Bdr

#Pdl.Hiha

#Ride Cmb

#A.Piano

Ac.Bass

#Muted Gt

Vocal-Lin

#Mtd.Dist

#Alto Sax

Barit.Sax

33

#Jazz Snr

#Jazz Bdr

#Pdl.Hiha

#Ride Cmb

#A.Piano

Ac.Bass

#Muted Gt

Vocal-Lin

#Mtd.Dist

#Alto Sax

Barit.Sax

#Jazz Bdr

#Jazz Snr

#Pdl.Hiha

#Low Tom

#A.Piano

Ac.Bass

#Muted Gt

Vocal-Lin

#Mtd.Dist

#Alto Sax

Barit.Sax

37

#Jazz Bdr

#Jazz Snr

#Pdl.Hiha

#Low Tom

#A.Piano

Ac.Bass

#Muted Gt

Vocal-Lin

#Mtd.Dist

#Alto Sax

Barit.Sax

#Jazz Bdr

#Jazz Snr

#Pdl.Hiha

#Low Tom

#A.Piano

Ac.Bass

#Muted Gt

Vocal-Lin

#Mtd.Dist

#Alto Sax

Barit.Sax

41

#Jazz Snr

#Jazz Bdr

#Jazz Snr

#Pdl.Hiha

#Low Tom

#A.Piano

Ac.Bass

#Muted Gt

Vocal-Lin

#Mtd.Dist

#Alto Sax

Barit.Sax

43

#Jazz Snr

#Jazz Bdr

#Pdl.Hiha

#Crsh.Cmb

#Ride Cmb

#A.Piano

Ac.Bass

#Muted Gt

Vocal-Lin

#Mtd.Dist

#Alto Sax

Barit.Sax

45

#Jazz Snr

#Jazz Bdr

#Pdl.Hiha

#Ride Cmb

#A.Piano

Ac.Bass

#Muted Gt

Vocal-Lin

#Mtd.Dist

#Alto Sax

Barit.Sax

47

#Jazz Snr

#Jazz Bdr

#Pdl.Hiha

#Ride Cmb

#A.Piano

Ac.Bass

#Muted Gt

Vocal-Lin

#Mtd.Dist

#Alto Sax

Barit.Sax

49

#Jazz Snr

#Jazz Bdr

#Pdl.Hiha

#Ride Cmb

#A.Piano

Ac.Bass

#Muted Gt

Vocal-Lin

#Mtd.Dist

#Alto Sax

Barit.Sax

51

#Jazz Snr

#Jazz Bdr

#Pdl.Hiha

#Ride Cmb

#A.Piano

Ac.Bass

#Muted Gt

Vocal-Lin

#Mtd.Dist

#Alto Sax

Barit.Sax

53

#Jazz Snr

#Jazz Bdr

#Pdl.Hiha

#Crsh.Cmb

#Ride Cmb

#A.Piano

Ac.Bass

#Muted Gt

Vocal-Lin

#Mtd.Dist

#Alto Sax

Barit.Sax

56

#Jazz Snr

#Jazz Bdr

#Pdl.Hiha

#Ride Cmb

#A.Piano

Ac.Bass

#Muted Gt

#Mtd.Dist

#Alto Sax

Barit.Sax

59

#Jazz Snr

#Jazz Bdr

#Pdl.Hiha

#Ride Cmb

#A.Piano

Ac.Bass

#Muted Gt

#Mtd.Dist

#Alto Sax

Barit.Sax

61

#Jazz Snr

#Jazz Bdr

#Pdl.Hiha

#Ride Cmb

#A.Piano

Ac.Bass

#Muted Gt

#Mtd.Dist

#Alto Sax

Barit.Sax

62

#Jazz Snr

#Jazz Bdr

#Pdl.Hiha

#Ride Cmb

#A.Piano

Ac.Bass

#Muted Gt

#Mtd.Dist

#Alto Sax

Barit.Sax

64

#Jazz Snr

#Jazz Bdr

#Pdl. Hiha

#Ride Cmb

#A. Piano

Ac. Bass

#Muted Gt

#Mtd. Dist

#Alto Sax

Barit. Sax

66

#Jazz Snr

#Jazz Bdr

#Jazz Snr

#Pdl.Hiha

#Ride Cmb

#Low Tom

#A.Piano

Ac.Bass

#Muted Gt

Vocal-Lin

#Mtd.Dist

#Alto Sax

Barit.Sax

#Jazz Bdr

#Jazz Snr

#Pdl.Hiha

#Low Tom

#A.Piano

Ac.Bass

#Muted Gt

Vocal-Lin

#Mtd.Dist

#Alto Sax

Barit.Sax

70

#Jazz Bdr

#Jazz Snr

#Pdl.Hiha

#Low Tom

#A.Piano

Ac.Bass

#Muted Gt

Vocal-Lin

#Mtd.Dist

#Alto Sax

Barit.Sax

72

#Jazz Snr

#Jazz Bdr

#Jazz Snr

#Pdl.Hiha

#Low Tom

#A.Piano

Ac.Bass

#Muted Gt

Vocal-Lin

#Mtd.Dist

#Alto Sax

Barit.Sax

74

#Jazz Snr

#Jazz Bdr

#Jazz Snr

#Pdl.Hiha

#Crsh.Cmb

#Ride Cmb

#Low Tom

#A.Piano

Ac.Bass

#Muted Gt

Vocal-Lin

#Mtd.Dist

#Alto Sax

Barit.Sax

77

#Jazz Snr

#Jazz Bdr

#Pdl.Hiha

#Ride Cmb

#A.Piano

Ac.Bass

#Muted Gt

Vocal-Lin

#Mtd.Dist

#Alto Sax

Barit.Sax

79

#Jazz Snr

#Jazz Bdr

#Pdl.Hiha

#Ride Cmb

#A.Piano

Ac.Bass

#Muted Gt

Vocal-Lin

#Mtd.Dist

#Alto Sax

Barit.Sax

81

#Jazz Snr

#Jazz Bdr

#Pdl.Hiha

#Ride Cmb

#A.Piano

Ac.Bass

#Muted Gt

Vocal-Lin

#Mtd.Dist

#Alto Sax

Barit.Sax

83

#Jazz Snr

#Jazz Bdr

#Pdl.Hiha

#Ride Cmb

#A.Piano

Ac.Bass

#Muted Gt

Vocal-Lin

#Mtd.Dist

#Alto Sax

Barit.Sax

85

#Jazz Snr

#Jazz Bdr

#Pdl.Hiha

#Ride Cmb

#A.Piano

Ac.Bass

#Muted Gt

Vocal-Lin

#Mtd.Dist

#Alto Sax

Barit.Sax

87

#Jazz Snr

#Jazz Bdr

#Pdl.Hiha

#Crsh.Cmb

#Ride Cmb

#A.Piano

Ac.Bass

#Muted Gt

Vocal-Lin

#Mtd.Dist

#Alto Sax

Barit.Sax

89

#Jazz Snr

#Jazz Bdr

#Pdl. Hiha

#Ride Cmb

#A. Piano

Ac. Bass

#Muted Gt

Vocal-Lin

#Mtd. Dist

#Alto Sax

Barit. Sax

91

#Jazz Snr

#Jazz Bdr

#Pdl.Hiha

#Ride Cmb

#A.Piano

Ac.Bass

#Muted Gt

Vocal-Lin

#Mtd.Dist

#Alto Sax

Barit.Sax

93

#Jazz Snr

#Jazz Bdr

#Pdl. Hiha

#Ride Cmb

#A. Piano

Ac. Bass

#Muted Gt

Vocal-Lin

#Mtd. Dist

#Alto Sax

Barit. Sax

95

#Jazz Snr

#Jazz Bdr

#Pdl.Hiha

#Ride Cmb

#A.Piano

Ac.Bass

#Muted Gt

Vocal-Lin

#Mtd.Dist

#Alto Sax

Barit.Sax

97

#Jazz Snr

#Jazz Bdr

#Jazz Snr

#Pdl.Hiha

#Ride Cmb

#A.Piano

Ac.Bass

#Muted Gt

Vocal-Lin

#Mtd.Dist

#Alto Sax

Barit.Sax

99

#Car-Cras

♩ = 162,000168

2

8

13

6

23

29

34

6

44

50

55

61

2

#Jazz Snr

66

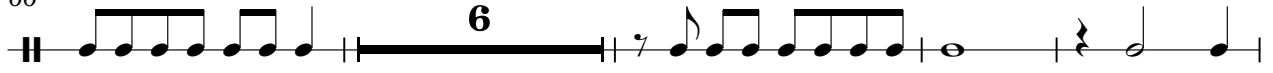

76

82

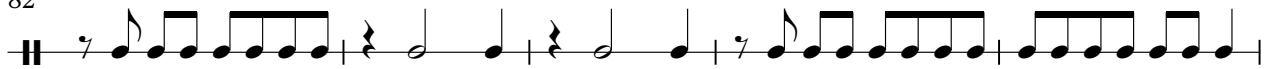

87

93

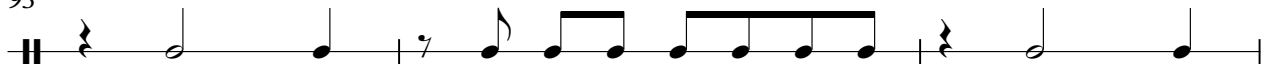

96

♩ = 162,000168

2

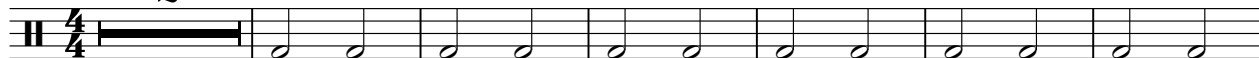

9

16

25

32

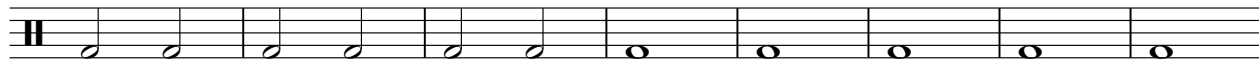

40

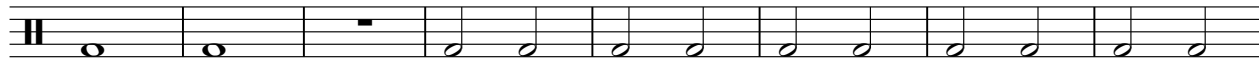

48

55

62

68

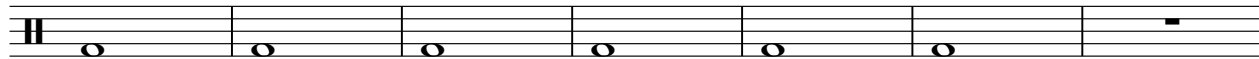

2

#Jazz Bdr

75

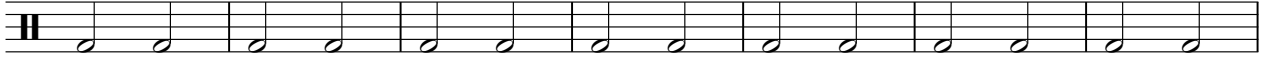

82

89

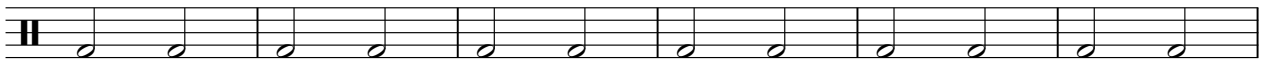

95

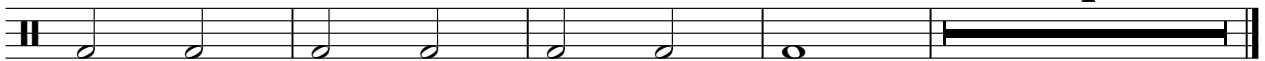

♩ = 162,000168

12

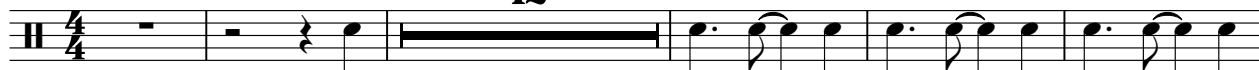

18

35

41

70

74

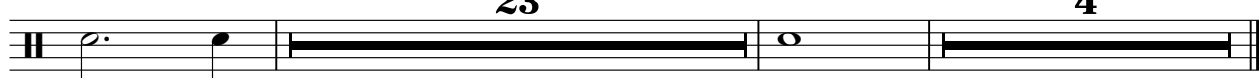

♩ = 162,000168

2

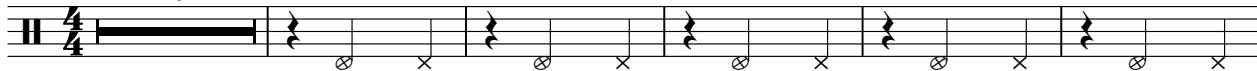

8

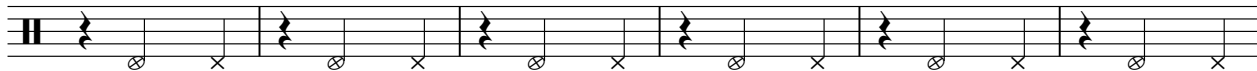

14

20

26

32

38

44

50

56

V.S.

2

#Pdl.Hiha

62

68

74

81

87

93

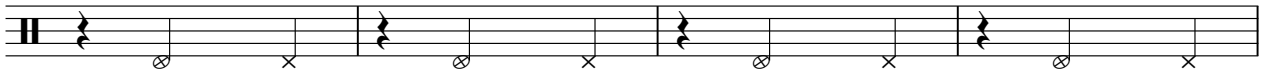

97

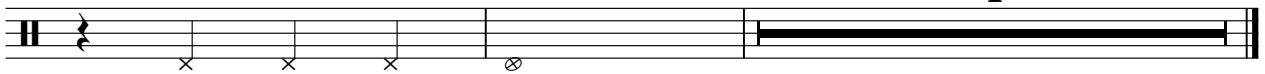

♩ = 162,000168

2 19 19

This block contains the first three measures of a guitar tab. The first measure is marked with a '2' and a circled 'X' symbol. The second and third measures are each marked with a '19' and a circled 'X' symbol. The tab is written on a five-line staff with a 4/4 time signature.

44

11 19

This block contains measures 44 and 45. Measure 44 is marked with an '11' and a circled 'X' symbol. Measure 45 is marked with a '19' and a circled 'X' symbol. The tab is written on a five-line staff.

76

11 15

This block contains measures 76 and 77. Measure 76 is marked with an '11' and a circled 'X' symbol. Measure 77 is marked with a '15' and a circled 'X' symbol. The tab is written on a five-line staff.

#Ride Cmb

Peter & Zijn Rockets Koelewijn - Kom Van Dat Dak Af

♩ = 162,000168

2

6

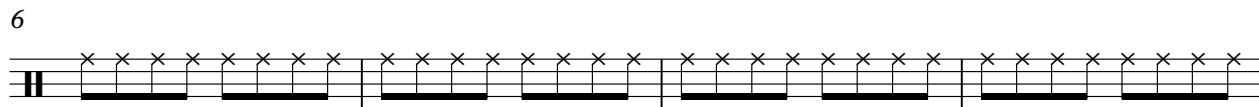

10

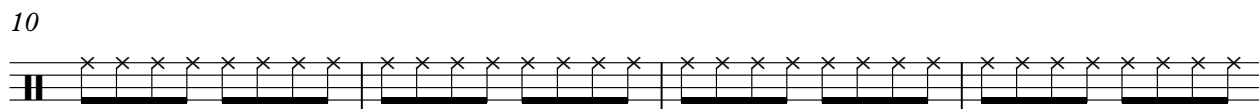

14

8

25

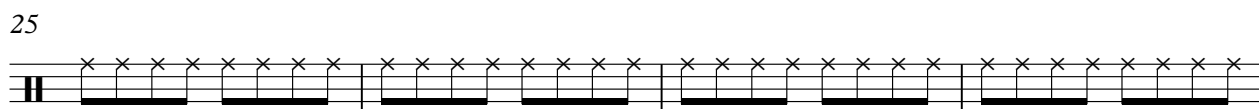

29

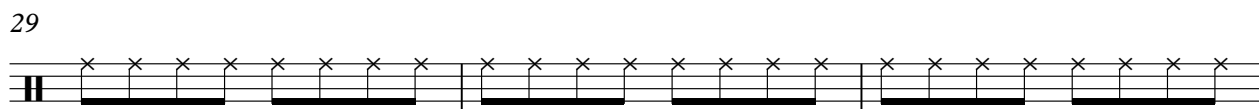

32

8

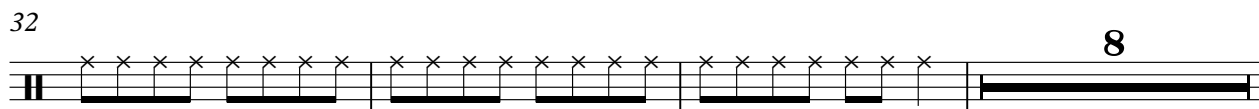

2

# #Ride Cmb

43

47

51

55

59

63

67

78

82

86

#Ride Cmb

90

94

97

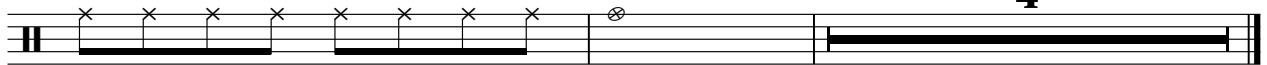

#Low Tom

Peter & Zijn Rockets Koelewijn - Kom Van Dat Dak Af

♩ = 162,000168

12

17

21

12

37

41

24

69

72

28

Peter & Zijn Rockets Koelewijn - Kom Van Dat Dak Af

#A.Piano

$\text{♩} = 162,000168$

2

6

9

11

14

17

20

23

26

29

6

V.S.

#A Piano

V.S.

4

84

#A. Piano

86

89

92

94

97

4

Peter & Zijn Rockets Koelewijn - Kom Van Dat Dak Af

Ac.Bass

♩ = 162,000168

2

6

10

14

18

22

26

30

34

38

V.S.

82

86

90

94

97

#Muted Gt

Peter & Zijn Rockets Koelewijn - Kom Van Dat Dak Af

♩ = 162,000168

2

6

10

14

18

21

25

29

33

37

41

V.S.

78

82

86

90

94

97

♩ = 162,000168

6

11

15

19

23

27

32

36

40

♩ = 162,000168

2

6

10

14

18

21

25

29

33

37

V.S.

78

82

86

90

94

97

Peter & Zijn Rockets Koelewijn - Kom Van Dat Dak Af

#Alto Sax

♩ = 162,000168

V.S.

49

53

58

64

70

76

80

84

88

92

#Alto Sax

96

3

4

Peter & Zijn Rockets Koelewijn - Kom Van Dat Dak Af

Barit.Sax

♩ = 162,000168

2

6

10

14

21

25

29

33

40

45

V.S.

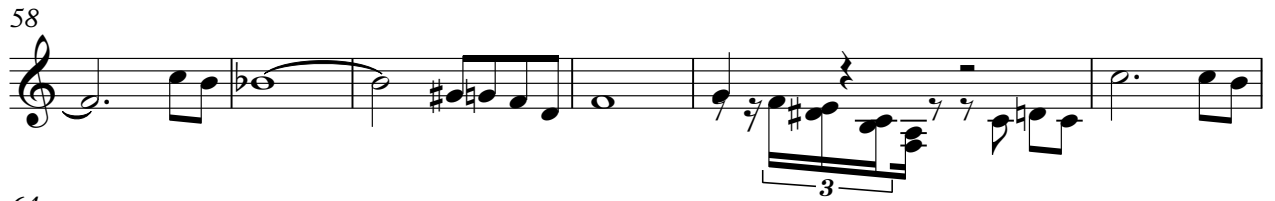
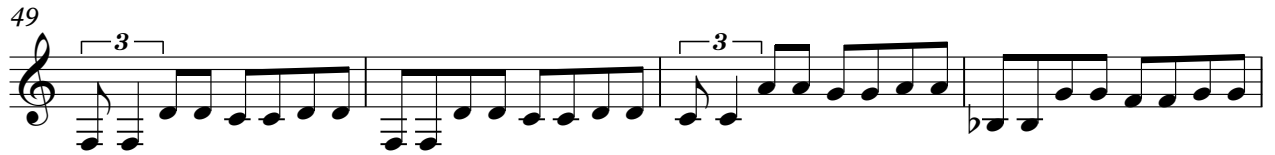

Barit.Sax

96

3

4

#Car-Cras

Peter & Zijn Rockets Koelewijn - Kom Van Dat Dak Af

♩ = 162,000168

98

2
