

Peter Gabriel - US THE W

♩ = 60,000000

Timbales

Sequenced by M.Gorman

Orchestra Hit

Pad 7 (Halo)

♩ = 60,000000

Violoncello

Solo

4

Timb.

Sequenced by M.Gorman

Pad 7

6

Timb.

Sequenced by M.Gorman

Pad 7

Solo

8

Timb.

Sequenced by M.Gorman

Pad 7

Solo

10

Timb.

Sequenced by M.Gorman

Pad 7

Solo

12

Timb.

Sequenced by M.Gorman

Pad 7

Solo

14

Timb.

Sequenced by M.Gorman

Pad 7

Solo

17

Timb.

Sequenced by M.Gorman

Pad 7

Solo

19

Timb.

Sequenced by M.Gorman

Pad 7

Solo

21

Timb.

Sequenced by M.Gorman

Pad 7

Solo

23

Timb.

Sequenced by M.Gorman

Pad 7

Solo

25

Timb.

Sequenced by M.Gorman

Pad 7

Solo

26

Timb.

E. Bass

Sequenced by M.Gorman

Pad 7

Vc.

Solo

Sequenced by M.Gorman

Sequenced by M.Gorman

27

Timb.

E. Bass

Pad 7

Vc.

Solo

28

Timb.

E. Bass

Pad 7

Vc.

Solo

Sequenced by M.Gorman

29

Timb.

E. Bass

Pad 7

Vc.

Solo

Sequenced by M.Gorman

30

Timb.

E. Bass

Pad 7

Vc.

Solo

Sequenced by M.Gorman

31

Timb.

E. Bass

Solo

Pad 7

Vc.

Detailed description of the first system (measures 31-32):

Sequenced by M.Gorman

32

Timb.

E. Bass

Solo

Pad 7

Vc.

Detailed description of the second system (measures 31-32):

Sequenced by M.Gorman

33

Timb.

E. Bass

Pad 7

Vc.

Solo

Sequenced by M.Gorman

34

Timb.

E. Bass

Pad 7

Vc.

Solo

Sequenced by M.Gorman

35

Timb.

E. Bass

Pad 7

Vc.

Solo

Sequenced by M.Gorman

36

Timb.

E. Bass

Pad 7

Vc.

Solo

37

Timb.

E. Bass

Sequenced by M.Gorman

Pad 7

Vc.

Solo

39

Timb.

E. Bass

Sequenced by M.Gorman

Pad 7

Vc.

Solo

40

Timb.

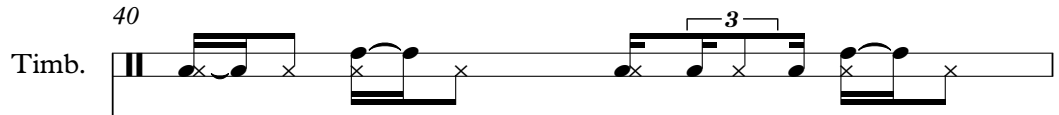

E. Bass

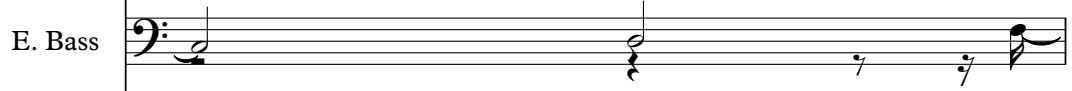

Sequenced by M.Gorman

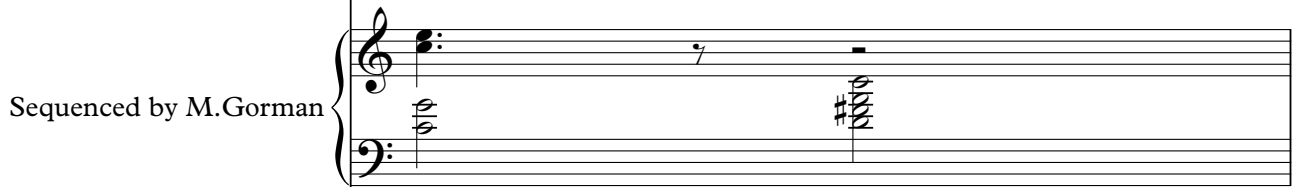

Pad 7

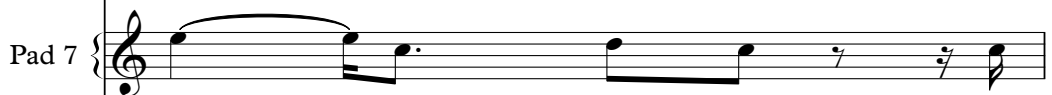

Vc.

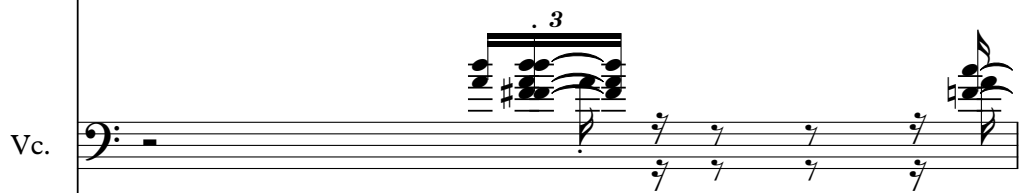

Solo

41

Timb.

E. Bass

Sequenced by M.Gorman

Pad 7

Vc.

Solo

Solo

Sequenced by M.Gorman

42

Timb.

E. Bass

Pad 7

Vc.

Solo

Sequenced by M.Gorman

43

Timb.

E. Bass

Pad 7

Vc.

Solo

44

Timb.

E. Bass

Sequenced by M.Gorman

Orch. Hit

Pad 7

Vc.

Solo

Detailed description of the musical score: The score is for measures 44-47. The Timbale part (measures 44-47) features a rhythmic pattern with eighth notes and a triplet of eighth notes in measure 45. The Electric Bass part (measures 44-47) plays a simple bass line with quarter notes and eighth notes. The Piano part (measures 44-47) is sequenced by M.Gorman and features a complex texture with chords and melodic lines in both hands. The Orchestrated Hit part (measures 44-47) is mostly silent, with a single hit in measure 45. The Pad 7 part (measures 44-47) features a melodic line with a triplet of eighth notes in measure 45. The Violoncello part (measures 44-47) features a melodic line with a triplet of eighth notes in measure 45. The Solo part (measures 44-47) features a melodic line with a triplet of eighth notes in measure 45.

45

Sequenced by M.Gorman

46

Timb.

E. Bass

Sequenced by M.Gorman

Orch. Hit

Pad 7

Vc.

Solo

3

3

3

3

47

Timb.

E. Bass

Sequenced by M.Gorman

Orch. Hit

Pad 7

Vc.

Solo

3

3

3

3

48

Timb.

E. Bass

Sequenced by M.Gorman

Orch. Hit

Pad 7

Vc.

Solo

49

Timb.

E. Bass

Sequenced by M.Gorman

Orch. Hit

Pad 7

Vc.

Solo

Detailed description of the musical score: The score is for measures 49-52. The Timbale part (measures 49-52) consists of eighth notes with 'x' marks indicating muffled hits. In measure 49, there is a triplet of eighth notes. In measure 50, there is another triplet of eighth notes. The Electric Bass part (measures 49-52) consists of quarter notes. In measure 49, there is a triplet of eighth notes. The Piano part (measures 49-52) is sequenced by M.Gorman. In measure 49, there is a piano chord. In measure 50, there is a sustained piano chord. In measure 51, there is a sustained cello chord. In measure 52, there is a sustained piano chord. The Orchestral Hit part (measures 49-52) consists of vertical lines representing hits. The Pad 7 part (measures 49-52) consists of eighth notes with 'z' marks indicating muted notes. The Violoncello part (measures 49-52) consists of quarter notes. In measure 51, there is a sustained cello chord. The Solo part (measures 49-52) consists of five chords: a triad, a dyad, a triad, a dyad, and a triad.

50

Timb.

E. Bass

Sequenced by M.Gorman

Orch. Hit

Pad 7

Vc.

Solo

Sequenced by M.Gorman

51

Timb.

E. Bass

Orch. Hit

Pad 7

Vc.

Solo

Sequenced by M.Gorman

53

Timb.

Pad 7

Solo

55

Timb.

Sequenced by M.Gorman

Pad 7

Solo

56

Timb.

Sequenced by M.Gorman

Pad 7

Solo

58

Sequenced by M.Gorman

Pad 7

Solo

Timbales

Peter Gabriel - US THE W

♩ = 60,000000

4/4

6

11

16

21

26

28

30

32

35

V.S.

Timbales

38

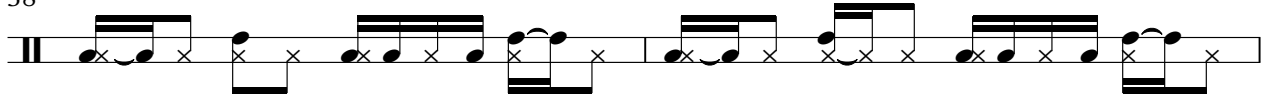

40

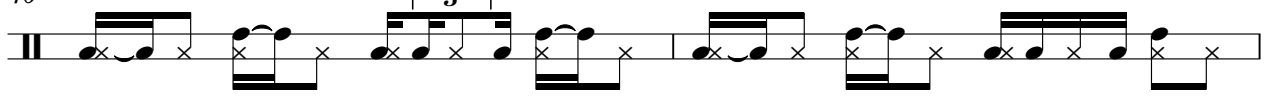

42

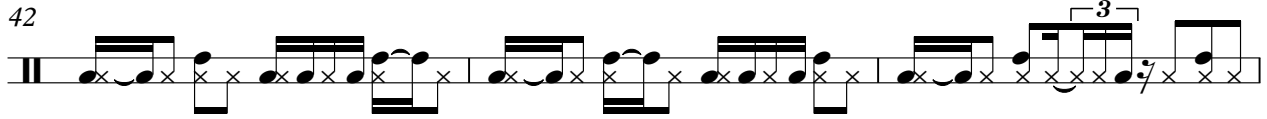

45

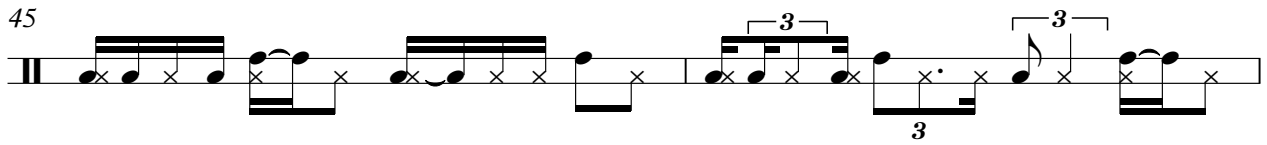

47

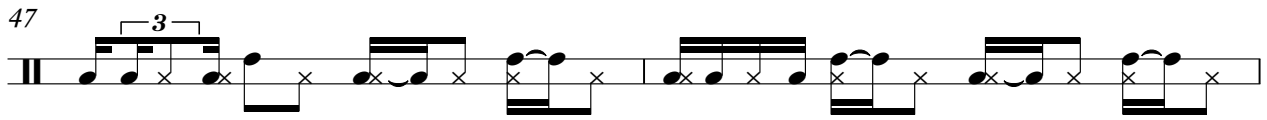

49

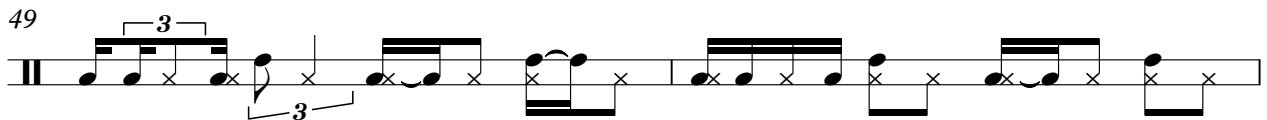

51

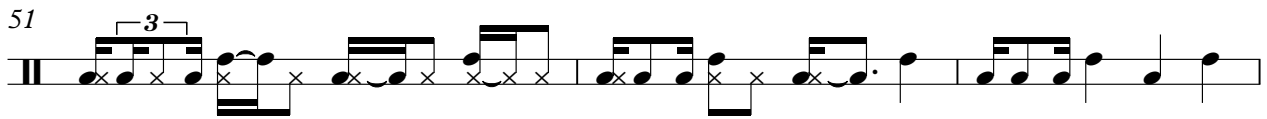

54

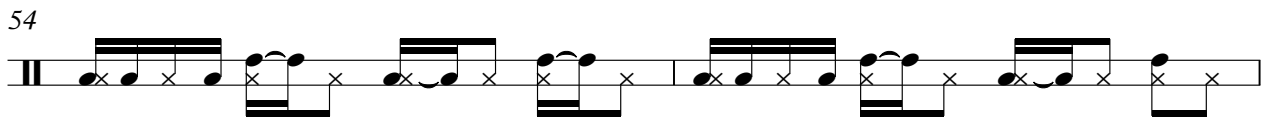

56

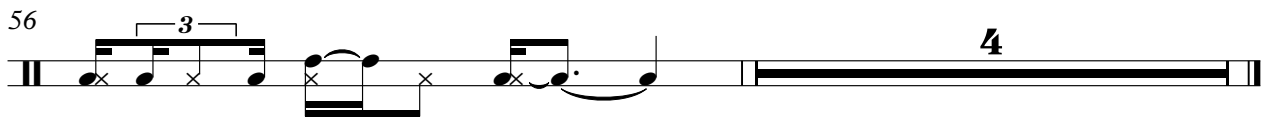

Electric Bass

Peter Gabriel - US THE W

♩ = 60,000000

25

30

37

43

48

51

8

Sequenced by M.Gorman

Peter Gabriel - US THE W

♩ = 60,000000

9

15

20

24

28

V.S.

33

38

44

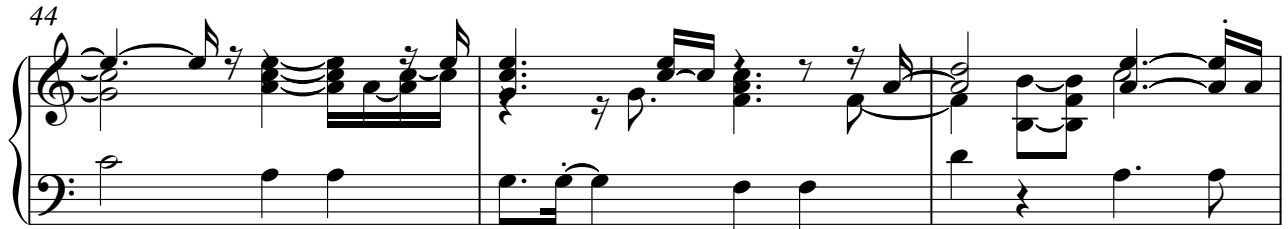

47

51

56

♩ = 60,000000

43

47

51

8

Peter Gabriel - US THE W

Pad 7 (Halo)

♩ = 60,000000

2

5

9

13

19

24

30

36

41

45

V.S.

2

Pad 7 (Halo)

Peter Gabriel - US THE W

Violoncello

♩ = 60,000000

25

29

34

40

43

46

48

50

9

Peter Gabriel - US THE W

Solo

♩ = 60,000000

5

10

14

18

21

25

27

30

33

35

V.S.

38

42

45

49

53

56

Solo

Peter Gabriel - US THE W

♩ = 60,000000

40 **19**
