

Peter Moore - Final Fantasy 3 Opening Theme

♩ = 150,000000

HARP

SLOWSTRING

SLOWSTRING

♩ = 150,000000

SLOWSTRING

5

DRUMS

HARP

ACOU BASS

SLOWSTRING

SLOWSTRING

SLOWSTRING

8

OBOE

DRUMS

HARP

ACOU BASS

SLOWSTRING

SLOWSTRING

SLOWSTRING

11

OBOE

DRUMS

HARP

ACOU BASS

SLOWSTRING

SLOWSTRING

SLOWSTRING

14

17

26

OBOE

DRUMS

HARP

ACOU BASS

SLOWSTRING

SLOWSTRING

SLOWSTRING

SLOWSTRING

29

OBOE

DRUMS

HARP

ACOU BASS

SLOWSTRING

SLOWSTRING

SLOWSTRING

SLOWSTRING

32

OBOE

DRUMS

HARP

ACOU BASS

SLOWSTRING

SLOWSTRING

SLOWSTRING

SLOWSTRING

35

OBOE

DRUMS

HARP

ACOU BASS

SLOWSTRING

SLOWSTRING

SLOWSTRING

SLOWSTRING

38

OBOE

DRUMS

HARP

ACOU BASS

SLOWSTRING

SLOWSTRING

SLOWSTRING

SLOWSTRING

41

OBOE

DRUMS

HARP

ACOU BASS

SLOWSTRING

SLOWSTRING

SLOWSTRING

SLOWSTRING

44

OBOE

DRUMS

HARP

ACOU BASS

SLOWSTRING

SLOWSTRING

SLOWSTRING

SLOWSTRING

47

OBOE

DRUMS

HARP

ACOU BASS

SLOWSTRING

SLOWSTRING

SLOWSTRING

SLOWSTRING

50

OBOE

DRUMS

HARP

ACOU BASS

SLOWSTRING

SLOWSTRING

SLOWSTRING

SLOWSTRING

53

OBOE

DRUMS

HARP

ACOU BASS

SLOWSTRING

SLOWSTRING

SLOWSTRING

SLOWSTRING

56

OBOE

DRUMS

HARP

ACOU BASS

SLOWSTRING

SLOWSTRING

SLOWSTRING

SLOWSTRING

59

FLUTE

DRUMS

HARP

ACOU BASS

SLOWSTRING

SLOWSTRING

SLOWSTRING

SLOWSTRING

63

FLUTE

DRUMS

HARP

ACOU BASS

SLOWSTRING

SLOWSTRING

SLOWSTRING

SLOWSTRING

67

FLUTE

DRUMS

HARP

ACOU BASS

SLOWSTRING

SLOWSTRING

SLOWSTRING

SLOWSTRING

71

FLUTE

DRUMS

HARP

ACOU BASS

SLOWSTRING

SLOWSTRING

SLOWSTRING

SLOWSTRING

74

FLUTE

DRUMS

ACOU BASS

SLOWSTRING

SLOWSTRING

SLOWSTRING

SLOWSTRING

FLUTE

Peter Moore - Final Fantasy 3 Opening Theme

♩ = 150,000000

59

64

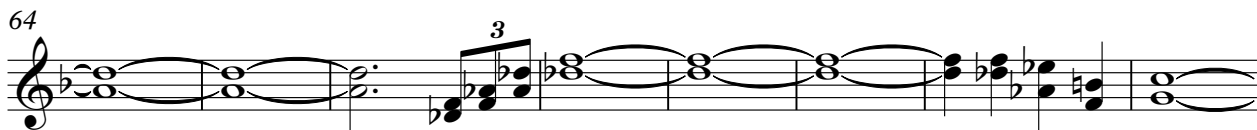

72

2

OBOE

Peter Moore - Final Fantasy 3 Opening Theme

♩ = 150,000000

9

15

22

29

36

43

50

55

22

DRUMS

Peter Moore - Final Fantasy 3 Opening Theme

♩ = 150,000000

5

10

15

20

25

30

35

40

45

50

V.S.

Peter Moore - Final Fantasy 3 Opening Theme

HARP

♩ = 150,000000

2

5

8

11

14

17

20

23

26

V.S.

Peter Moore - Final Fantasy 3 Opening Theme

ACOU BASS

♩ = 150,000000

5

3 3 3 3

10

3 3 3 3 3

15

3 3 3 3 3

20

3 3 3 3 3 3 3 3

25

3 3 3 3 3

30

3 3 3 3 3 3 3

35

3 3 3 3 3 3 3

40

3 3 3 3 3 3 3

45

3 3 3 3 3 3

50

3 3 3 3 3 3

V.S.

2

ACOU BASS

55

60

65

70

74

SLOWSTRING

Peter Moore - Final Fantasy 3 Opening Theme

♩ = 150,000000

2

11

20

29

38

47

56

65

73

2

SLOWSTRING

Peter Moore - Final Fantasy 3 Opening Theme

♩ = 150,000000

2

11

18

26

33

41

49

57

V.S.

2

SLOWSTRING

66

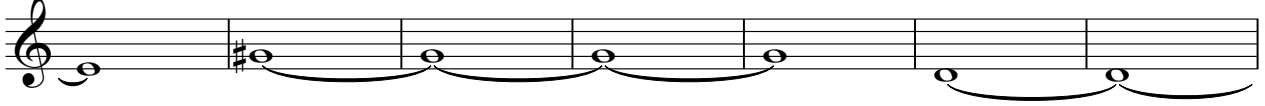

73

2

SLOWSTRING

Peter Moore - Final Fantasy 3 Opening Theme

♩ = 150,000000
10

17

26

34

43

51

60

69

75 **2**

SLOWSTRING

Peter Moore - Final Fantasy 3 Opening Theme

♩ = 150,000000

2

11

20

29

38

47

56

65

73

2