

Peter Moore - Final Fantasy 3 Theme

♩ = 125,000000

TRUMPET

DRUMS

STRINGS

STRINGS

STRINGS

5

TRUMPET

DRUMS

STRINGS

STRINGS

STRINGS

8

TRUMPET

DRUMS

STRINGS

STRINGS

STRINGS

12

STRINGS

STRINGS

STRINGS

17

DRUMS

STRINGS

STRINGS

STRINGS

21

STRINGS

25

DRUMS

6

6

STRINGS

STRINGS

STRINGS

28

DRUMS

6

STRINGS

STRINGS

STRINGS

31

DRUMS

STRINGS

STRINGS

STRINGS

34

DRUMS

STRINGS

STRINGS

STRINGS

38

DRUMS

STRINGS

STRINGS

STRINGS

42

DRUMS

STRINGS

STRINGS

STRINGS

46

DRUMS

STRINGS

STRINGS

STRINGS

6

50

DRUMS

STRINGS

STRINGS

STRINGS

6

53 **6**

DRUMS

STRINGS

STRINGS

STRINGS

56 **6**

DRUMS

STRINGS

STRINGS

STRINGS

TRUMPET

Peter Moore - Final Fantasy 3 Theme

♩ = 125,000000

2

3

3

7

3

50

DRUMS

Peter Moore - Final Fantasy 3 Theme

♩ = 125,000000

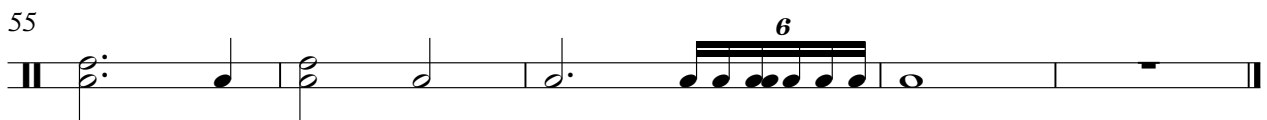
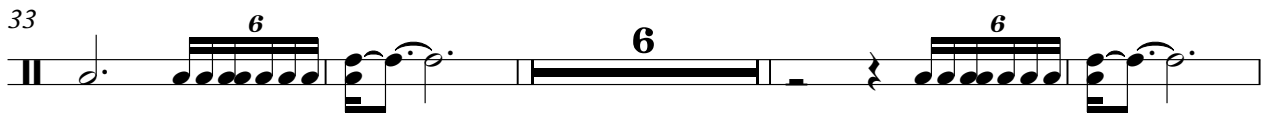
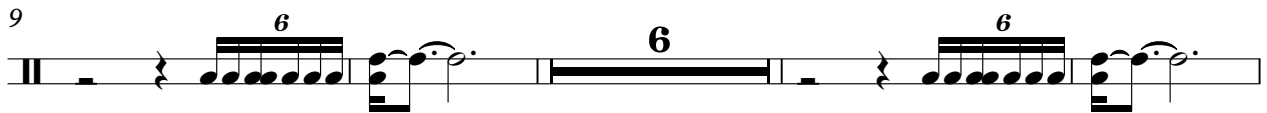

STRINGS

Peter Moore - Final Fantasy 3 Theme

♩ = 125,000000

3 3

6

3 3

11

17

23

29

35

41

47

53

2

STRINGS

Peter Moore - Final Fantasy 3 Theme

♩ = 125,000000

STRINGS

Peter Moore - Final Fantasy 3 Theme

♩ = 125,000000

10

17

24

30

37

44

50

55

2