

# Peter Schilling - Major Tom 3

♩ = 164,004776

Synth Bass

4

S. Bass

6

Perc.

J. Gtr.

E. Bass

E. Bass

S. Bass

11

12

13

14

15

Alto Sax.

Perc.

J. Gtr.

16

Alto Sax.

Perc.

J. Gtr.

E. Gtr.

18

Alto Sax.

Perc.

J. Gtr.

19

Alto Sax.

Perc.

J. Gtr.

20

Alto Sax.

Perc.

J. Gtr.

E. Gtr.

22

Alto Sax.

Perc.

J. Gtr.

23

Alto Sax.

Perc.

J. Gtr.

24

Alto Sax.

Perc.

J. Gtr.

25

Alto Sax.

Perc.

J. Gtr.

26

Alto Sax.

Perc.

J. Gtr.

E. Bass

27

Alto Sax.

Perc.

J. Gtr.

E. Bass

28

Alto Sax.

Perc.

J. Gtr.

E. Bass

30

Alto Sax.

Perc.

J. Gtr.

E. Bass

31

Alto Sax.

Perc.

J. Gtr.

E. Bass

32

Alto Sax.

Perc.

J. Gtr.

E. Bass

34

Alto Sax.

Perc.

J. Gtr.

E. Bass

35

Alto Sax.

Perc.

J. Gtr.

E. Bass

3

36

Alto Sax.

Perc.

J. Gtr.

E. Bass

37

Perc.

J. Gtr.

E. Bass

38

Alto Sax.

Perc.

J. Gtr.

E. Bass

39

Alto Sax.

Perc.

J. Gtr.

E. Bass

Syn. Str.

41

Alto Sax.

Perc.

J. Gtr.

E. Bass

Syn. Str.

44

Alto Sax.

Perc.

J. Gtr.

E. Bass

Syn. Str.

47

Alto Sax.

Perc.

J. Gtr.

E. Bass

S. Bass

Syn. Str.

49

Alto Sax.

Perc.

J. Gtr.

E. Bass

S. Bass

50

Alto Sax.

Perc.

J. Gtr.

E. Bass

S. Bass

51

Alto Sax.

Perc.

J. Gtr.

E. Bass

S. Bass

52

Perc. 

J. Gtr. 

E. Bass 

S. Bass 

53

Perc. 

J. Gtr. 

E. Bass 

S. Bass 

54

Perc. 

J. Gtr. 

55

Perc. 

J. Gtr. 

56

Alto Sax.

Perc.

J. Gtr.

57

Alto Sax.

Perc.

J. Gtr.

58

Alto Sax.

Perc.

J. Gtr.

E. Gtr.

16

60

Alto Sax.

Perc.

J. Gtr.

61

Alto Sax.

Perc.

J. Gtr.

62

Alto Sax.

Perc.

J. Gtr.

E. Gtr.

3

64

Alto Sax.

Perc.

J. Gtr.

65

Alto Sax.

Perc.

J. Gtr.

66

Alto Sax.

Perc.

J. Gtr.

67

Alto Sax.

Perc.

J. Gtr.

68

Alto Sax.

Perc.

J. Gtr.

E. Bass

69

Alto Sax.

Perc.

J. Gtr.

E. Bass

70

Alto Sax.

Perc.

J. Gtr.

E. Gtr.

E. Bass

72

Alto Sax.

Perc.

J. Gtr.

E. Bass

73

Alto Sax.

Perc.

J. Gtr.

E. Bass

74

Alto Sax.

Perc.

J. Gtr.

E. Gtr.

E. Bass

76

Alto Sax.

Perc.

J. Gtr.

E. Bass

77

Alto Sax.

Perc.

J. Gtr.

E. Bass

3

78

Alto Sax.

Perc.

J. Gtr.

E. Bass

79

Perc.

J. Gtr.

E. Bass

80

Alto Sax.

Perc.

J. Gtr.

E. Bass

81

Alto Sax.

Perc.

J. Gtr.

E. Bass

Syn. Str.

83

Alto Sax.

Perc.

J. Gtr.

E. Bass

Syn. Str.

86

Alto Sax.

Perc.

J. Gtr.

E. Bass

Syn. Str.

89

Alto Sax.

Perc.

J. Gtr.

E. Bass

Syn. Str.

FX 1

92

Perc.

J. Gtr.

E. Bass

Syn. Str.

FX 1

95

Perc.

J. Gtr.

E. Bass

Syn. Str.

FX 1

98

Perc.

E. Bass

S. Bass

Syn. Str.

FX 1

100

Alto Sax.

Perc.

E. Bass

S. Bass

101

Alto Sax.

Perc.

E. Bass

S. Bass

102

Alto Sax.

Perc.

E. Bass

S. Bass

103

Alto Sax.

Perc.

E. Bass

S. Bass

105

Alto Sax.

Perc.

E. Bass

S. Bass

107

Alto Sax.

Perc.

E. Bass

S. Bass

109

Perc.

E. Bass

S. Bass

110

Alto Sax.

Perc.

J. Gtr.

E. Bass

111

Alto Sax.

Perc.

J. Gtr.

E. Bass

112

Alto Sax.

Perc.

J. Gtr.

E. Gtr.

E. Bass

113

Alto Sax.

Perc.

J. Gtr.

E. Bass

114

Alto Sax.

Perc.

J. Gtr.

E. Bass

115

Alto Sax.

Perc.

J. Gtr.

E. Bass

116

Alto Sax.

Perc.

J. Gtr.

E. Gtr.

E. Bass

118

Alto Sax.

Perc.

J. Gtr.

E. Bass

30

119

Alto Sax.

Perc.

J. Gtr.

E. Bass

3

120

Alto Sax.

Perc.

J. Gtr.

E. Bass

121

Perc.

J. Gtr.

E. Bass

122

Alto Sax.

Perc.

J. Gtr.

E. Bass

123

Alto Sax.

Perc.

J. Gtr.

E. Bass

Syn. Str.

125

Alto Sax.

Perc.

J. Gtr.

E. Gtr.

E. Bass

Syn. Str.

128

Alto Sax.

Perc.

J. Gtr.

E. Bass

Syn. Str.

131

Alto Sax.  
Perc.  
J. Gtr.  
E. Gtr.  
E. Bass  
Syn. Str.

134

Alto Sax.  
Perc.  
J. Gtr.  
E. Gtr.  
E. Bass  
Syn. Str.

137

Alto Sax.

Perc.

J. Gtr.

E. Bass

Syn. Str.

139

Alto Sax.

Perc.

J. Gtr.

E. Gtr.

E. Bass

Syn. Str.

141

Alto Sax.

Perc.

J. Gtr.

E. Gtr.

E. Bass

Syn. Str.

144

Alto Sax.

Perc.

J. Gtr.

E. Bass

Syn. Str.

147

Alto Sax.

Perc.

J. Gtr.

E. Gtr.

E. Bass

Syn. Str.

150

Alto Sax.

Perc.

J. Gtr.

E. Bass

Syn. Str.

153

Alto Sax.  
Perc.  
J. Gtr.  
E. Bass  
Syn. Str.

155

Alto Sax.  
Perc.  
J. Gtr.  
E. Gtr.  
E. Bass  
Syn. Str.

158

Alto Sax.

Perc.

J. Gtr.

E. Gtr.

E. Bass

Syn. Str.

161

Alto Sax.

Perc.

J. Gtr.

E. Gtr.

E. Bass

Syn. Str.

164

Alto Sax.

Perc.

J. Gtr.

E. Bass

Syn. Str.

166

Alto Sax.

Perc.

J. Gtr.

E. Gtr.

E. Bass

Syn. Str.

169

Alto Sax.

Perc.

J. Gtr.

E. Bass

Syn. Str.

171

Alto Sax.

Perc.

J. Gtr.

E. Gtr.

E. Bass

Syn. Str.

173

Alto Sax. Perc. J. Gtr. E. Bass Syn. Str.

175

Alto Sax. Perc. J. Gtr. E. Gtr. E. Bass Syn. Str.

177

Alto Sax.

Perc.

J. Gtr.

E. Bass

Syn. Str.

179

Alto Sax.

Perc.

J. Gtr.

E. Gtr.

E. Bass

Syn. Str.

Alto Saxophone

Peter Schilling - Major Tom 3

♩ = 164,004776

**13**

17

21

27

31

36

43

47

**4**

107 **2**

113

117 **3**

123 **3**

129 **3**

134 **3**

139 **3**

144 **3**

150

156

Alto Saxophone

163

169

174

178

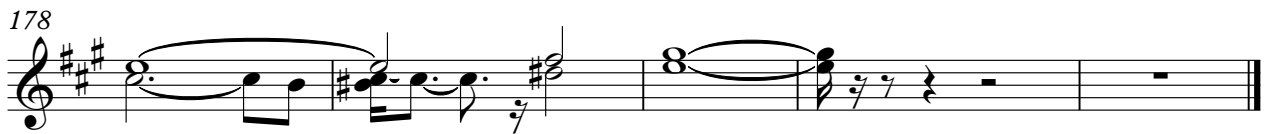

Percussion

Peter Schilling - Major Tom 3

♩ = 164,004776

5

10

14

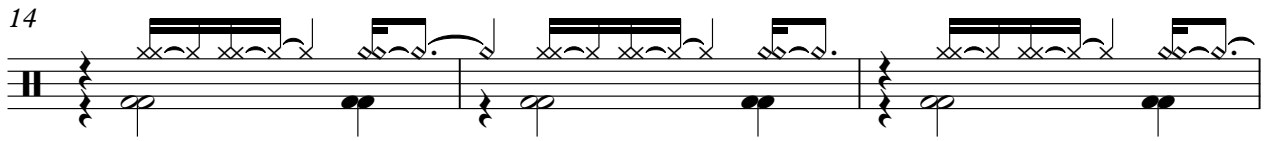

17

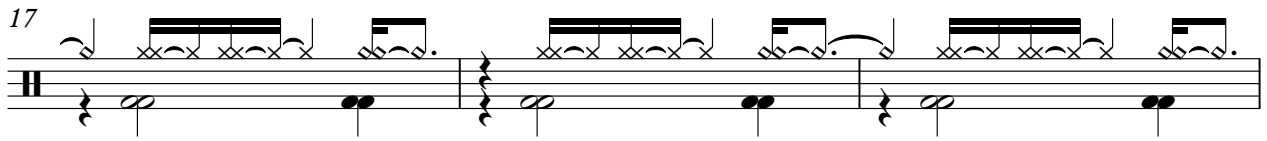

20

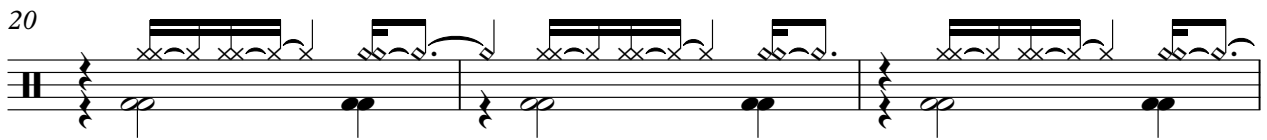

23

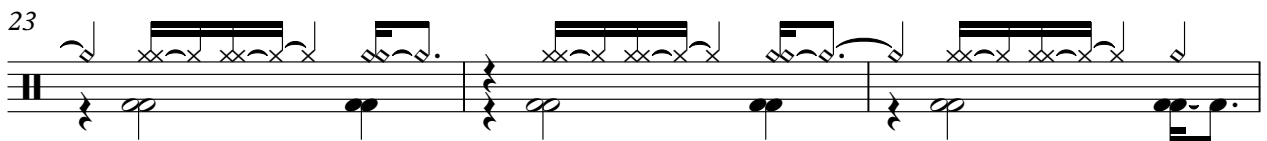

26

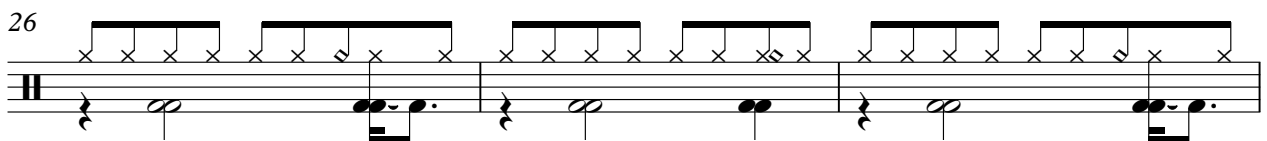

29

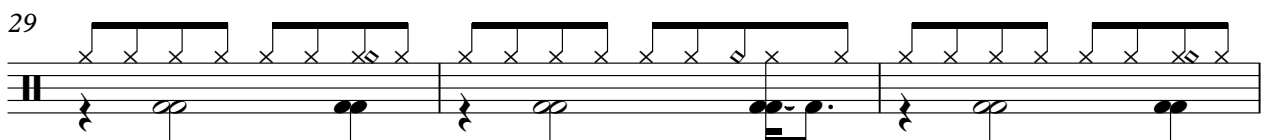

32

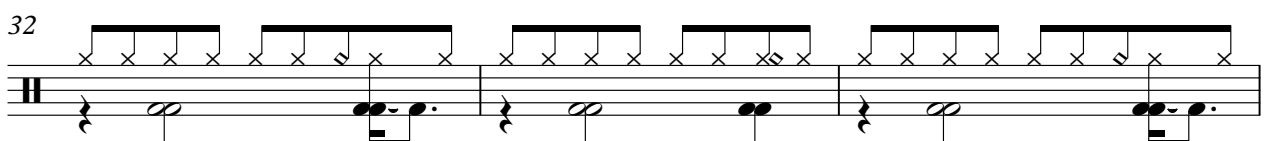

35

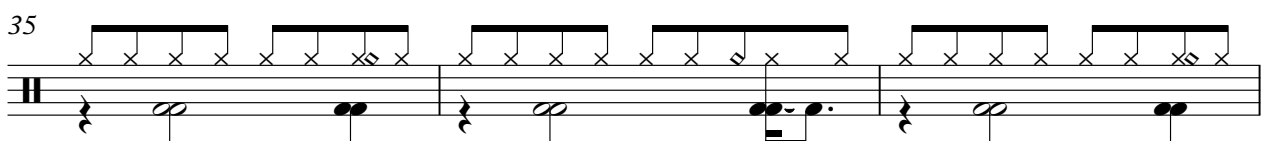

V.S.

38

42

46

50

54

57

60

63

66

69

Percussion

72

75

78

81

85

89

93

97

101

104

V.S.

## Percussion

107

110

113

116

119

122

126

130

134

138

142

146

150

154

158

162

166

170

174

177

♩ = 164,004776

5

8

10

11

12

13

14

15

16

18

V.S.

19

20

22

23

24

25

26

27

28

30

31

32

34

35

36

37

38

39

41

44

V.S.

48

50

52

53

54

55

56

57

58

60

61

62

64

65

66

67

68

69

70

72

V.S.

73

74

76

77

78

79

80

81

83

86

90

93

96

110

111

112

114

115

116

118

V.S.

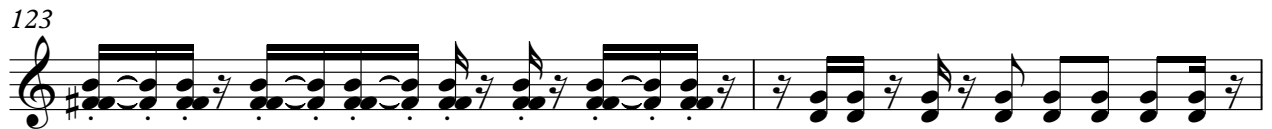

V.S.

173

176

178

Electric Guitar

Peter Schilling - Major Tom 3

♩ = 164,004776

15 3

21 37 3

63 7 3

75 37 3

117 10 3 3

135 3 3

144 3 7 3

159 3 3

168 3 3

176 3 2

♩ = 164,004776

**5**

**8** **173**

Peter Schilling - Major Tom 3

Electric Bass

♩ = 164,004776

5

8

11

14

28

32

36

40

46

50

52

14

68

72

76

80

85

91

97

99

101

103

105

107

109

112

116

120

124

130

136

142

V.S.

148

154

160

166

172

177

Synth Bass

Peter Schilling - Major Tom 3

♩ = 164,004776

98

100

102

104

107

109

Synth Strings

Peter Schilling - Major Tom 3

♩ = 164,004776

39

46

83

89

96

125

131

136

141

147

39

33

25

3

V.S.

2

153 Synth Strings

157

163

168

173

177

180

FX 1 (Rain)

Peter Schilling - Major Tom 3

♩ = 164,004776 **89**

95 **83**
