

Peter Schilling - Major Tom 4

♩ = 164,001633  
Melody

Melody

Snare

Hihat

Open HH

Bassdrum

Crash

Guitar 1

Guitar 2

E-Bass

Slap

SynBass

Flaechе

♩ = 164,001633  
Flaechе2

Melo Ref

GuitRefr

5

Snare  
Bassdrum  
Guitar I  
E-Bass  
Slap  
SynBass

8

Snare  
Bassdrum  
Guitar I  
E-Bass  
Slap  
SynBass

11

Snare  
Hihat  
Open HH  
Bassdrum  
Guitar I  
E-Bass  
SynBass

13

Melody

Hihat

Open HH

Bassdrum

Guitar1

15

Melody

Hihat

Open HH

Bassdrum

Guitar1

Guitar 2

17

Melody

Hihat

Open HH

Bassdrum

Guitar1

19

Melody

Hihat

Open HH

Bassdrum

Guitar1

Guitar 2

21

Melody

Hihat

Open HH

Bassdrum

Guitar1

23

Melody

Hihat

Open HH

Bassdrum

Guitar1

25

Melody

Hihat

Open HH

Bassdrum

Guitar1

E-Bass

27

Melody

Hihat

Open HH

Bassdrum

Guitar1

E-Bass

29

Melody  
Hihat  
Open HH  
Bassdrum  
Guitar1  
E-Bass

31

Melody  
Hihat  
Open HH  
Bassdrum  
Guitar1  
E-Bass

33

Melody  
Hihat  
Open HH  
Bassdrum  
Guitar1  
E-Bass

43 7

Melody

Snare

Hihat

Bassdrum

Guitar1

E-Bass

Flaeche

47

Melody

Snare

Hihat

Bassdrum

Guitar1

E-Bass

SynBass

Flaeche

50

Melody

Snare

Hihat

Bassdrum

Guitar1

E-Bass

SynBass

52

Snare

Bassdrum

Guitar1

E-Bass

SynBass

54

Hihat

Open HH

Bassdrum

Guitar1

56

Melody

Hihat

Open HH

Bassdrum

Guitar1

58

Melody

Hihat

Open HH

Bassdrum

Guitar1

Guitar 2

60

Melody

Hihat

Open HH

Bassdrum

Guitar1

62

Melody

Hihat

Open HH

Bassdrum

Guitar1

Guitar 2

64

Melody

Hihat

Open HH

Bassdrum

Guitar1

66

Melody

Hihat

Open HH

Bassdrum

Guitar1

68

Melody

Hihat

Open HH

Bassdrum

Guitar1

E-Bass

70

Melody

Hihat

Open HH

Bassdrum

Guitar1

Guitar 2

E-Bass

72

Melody  
Hihat  
Open HH  
Bassdrum  
Guitar1  
E-Bass

74

Melody  
Hihat  
Open HH  
Bassdrum  
Guitar1  
Guitar 2  
E-Bass

76

Melody  
Hihat  
Open HH  
Bassdrum  
Guitar1  
E-Bass

78

Melody  
Hihat  
Open HH  
Bassdrum  
Guitar1  
E-Bass

80

Melody  
Snare  
Hihat  
Open HH  
Bassdrum  
Crash  
Guitar1  
E-Bass  
Flaèche

83

Melody

Snare

Hihat

Bassdrum

Guitar1

E-Bass

Flaeche

88

Melody

Snare

Hihat

Bassdrum

Crash

Guitar1

E-Bass

Flaeche

Flaeche2

93

98

101

Melody  
Hihat  
Open HH  
Bassdrum  
E-Bass  
SynBass

104

Melody  
Hihat  
Open HH  
Bassdrum  
E-Bass  
SynBass

107

Melody  
Hihat  
Open HH  
Bassdrum  
E-Bass  
SynBass

110

Melody  
Snare  
Hihat  
Open HH  
Bassdrum  
Guitar1  
E-Bass

112

Melody  
Snare  
Hihat  
Open HH  
Bassdrum  
Guitar1  
Guitar 2  
E-Bass

114

Melody  
Snare  
Hihat  
Open HH  
Bassdrum  
Guitar1  
E-Bass

116

Melody Snare Hihat Open HH Bassdrum Guitar1 Guitar2 E-Bass

3

118

Melody Snare Hihat Open HH Bassdrum Guitar1 E-Bass

3

120

Melody Snare Hihat Open HH Bassdrum Guitar1 E-Bass

122

Melody

Snare

Hihat

Open HH

Bassdrum

Crash

Guitar1

E-Bass

Flaeche

Melo Ref

125

Melody

Snare

Hihat

Bassdrum

Guitar1

E-Bass

Flaeche

Melo Ref

GuitRef

130

Melody

Snare

Hihat

Bassdrum

Crash

Guitar I

E-Bass

Flaeche

Melo Ref

GuitRefr

135

Melody

Snare

Hihat

Bassdrum

Guitar I

E-Bass

Flaeche

Melo Ref

GuitRefr

139

Melody

Snare

Hihat

Bassdrum

Crash

Guitar I

E-Bass

Flaeche

Melo Ref

GuitRefr

143

Melody

Snare

Hihat

Bassdrum

Guitar I

E-Bass

Flaeche

Melo Ref

GuitRefr

147

Melody

Snare

Hihat

Bassdrum

Crash

Guitar I

E-Bass

Flaeche

Melo Ref

GuitRefr

152

Melody

Snare

Hihat

Bassdrum

Guitar I

E-Bass

Flaeche

Melo Ref

GuitRefr

156

Melody

Snare

Hihat

Bassdrum

Crash

Guitar I

E-Bass

Flaeche

Melo Ref

GuitRefr

161

Melody

Snare

Hihat

Bassdrum

Crash

Guitar I

E-Bass

Flaeche

Melo Ref

GuitRefr

166

Melody

Snare

Hihat

Bassdrum

Guitar1

E-Bass

Flaeche

Melo Ref

GuitRefr

171

Melody

Snare

Hihat

Bassdrum

Crash

Guitar1

E-Bass

Flaeche

Melo Ref

GuitRefr

175

Melody  
Snare  
Hihat  
Bassdrum  
Guitar1  
E-Bass  
Flaèche  
Melo Ref  
GuitRef

178

Melody  
Snare  
Hihat  
Bassdrum  
Guitar1  
E-Bass  
Flaèche  
Melo Ref  
GuitRef

Peter Schilling - Major Tom 4

Melody

♩ = 164,001633  
Melody **13**

17

21

27

31

36

43

47

**4**

107 **2**

113

117 **3** **3**

123 **3**

129 **3**

134 **3** **3**

139 **3**

144 **3**

150

156

V.S.

163

169

174

178

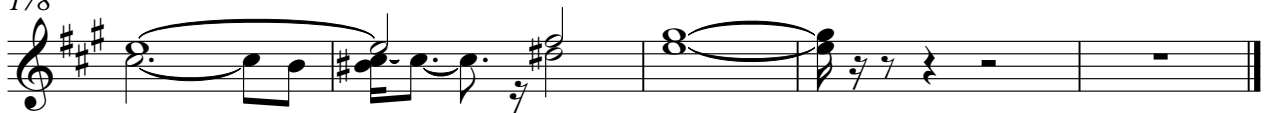

Snare

Peter Schilling - Major Tom 4

♩ = 164,001633  
Snare

5

10

28

42

48

54

28

86

92

98

10

113

118

3

124

130

136

142

148

154

160

166

172

177

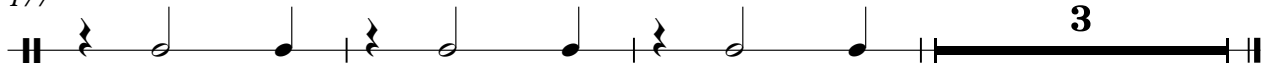

Hihat

Peter Schilling - Major Tom 4

♩ = 164,001633

Hihat

11

15

19

23

27

31

35

39

43

47

V.S.

2

# Hihat

51

56

60

64

68

72

76

80

84

88

92

96

100

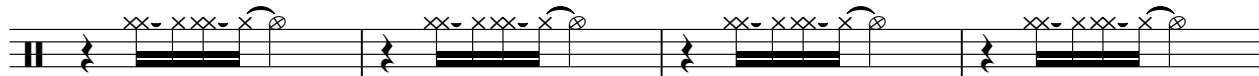

104

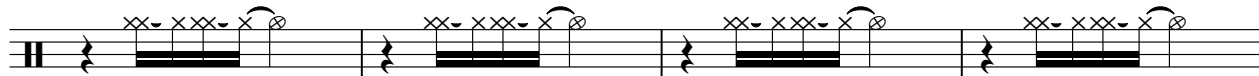

108

112

116

120

124

128

V.S.

132

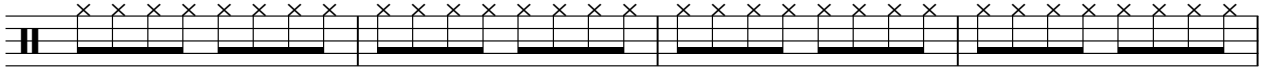

136

140

144

148

152

156

160

164

168

172

176

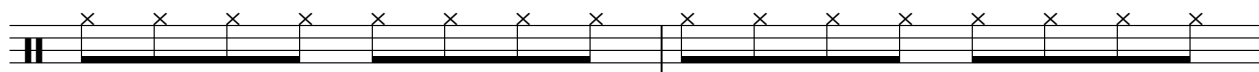

178

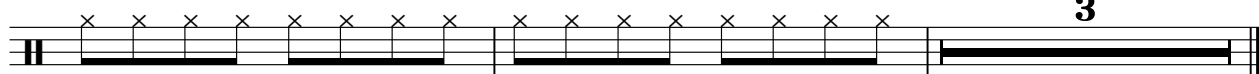

Open HH

Peter Schilling - Major Tom 4

♩ = 164,001633  
Open HH

**11**

16

22

28

34

**14**

58

64

70

76

V.S.

2

Open HH

82

18

104

109

115

121

59

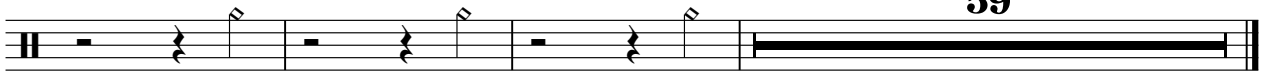

Bassdrum

Peter Schilling - Major Tom 4

♩ = 164,001633

Bassdrum **5**

11

15

19

23

27

31

35

39

45

V.S.

52

56

60

64

68

72

76

80

85

92

99

103

107

111

115

119

123

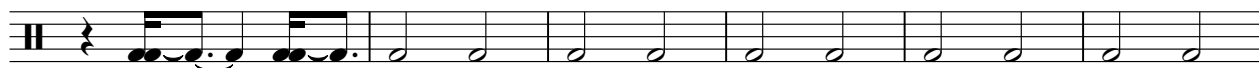

129

136

143

V.S.

4

# Bassdrum

150

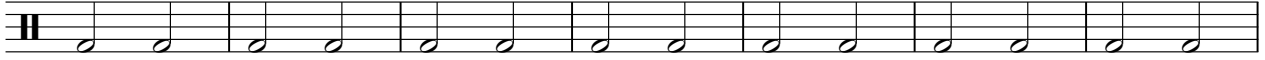

157

164

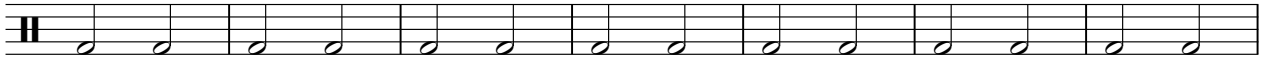

171

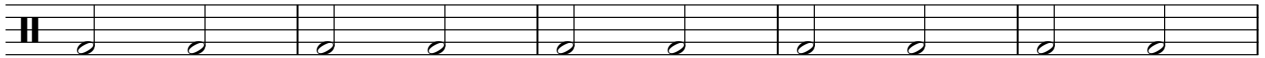

176

# Peter Schilling - Major Tom 4

## Crash

♩ = 164,001633

Crash

**39** **41**

83 **7** **33** **7**

132 **7** **7** **7**

156 **7** **7** **10**

Peter Schilling - Major Tom 4

Guitar1

♩ = 164,001633  
Guitar1 5

8

10

11

12

13

14

15

16

18

V.S.

31

32

34

35

36

37

38

39

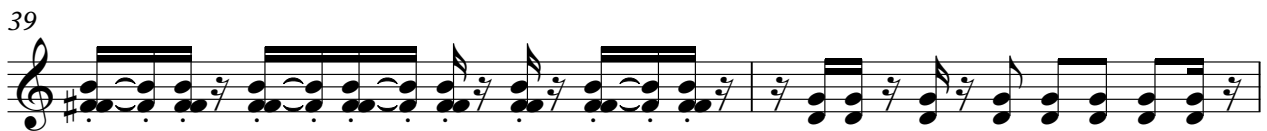

41

44

48

50

52

53

54

55

56

57

58

60

61

62

64

65

66

67

68

69

70

72

V.S.

73

74

76

77

78

79

80

81

83

86

90

93

96

110

111

112

114

115

116

118

V.S.

141

144

148

151

154

157

160

164

167

170

V.S.

10

Guitar1

173

176

178

Guitar 2

Peter Schilling - Major Tom 4

♩ = 164,001633  
Guitar 2

15 3

21

37 3

63

7 3

75

37 3

116

66

E-Bass

Peter Schilling - Major Tom 4

♩ = 164,001633  
E-Bass

5

8

11

14

28

32

36

40

46

50

52

14

68

72

76

80

85

91

97

99

101

103

105

107

109

112

116

120

124

130

136

142

V.S.

148

154

160

166

172

177

3

Slap

Peter Schilling - Major Tom 4

♩ = 164,001633  
Slap

**5**

**8** **173**

Peter Schilling - Major Tom 4

SynBass

♩ = 164,001633  
SynBass

98

100

102

104

107

109

Flaeche

Peter Schilling - Major Tom 4

♩ = 164,001633

Flaeche

39

46

33

83

88

94

25

25

124

132

140

148

156

164

172

177

Flaeche2

Peter Schilling - Major Tom 4

♩ = 164,001633  
Flaeche2 **89**

95 **83**

# Peter Schilling - Major Tom 4

## Melo Ref

♩ = 164,001633  
Melo Ref **123**

127

132

137

142

147

153

158

165

170

V.S.

2

176

Melo Ker

179

♩ = 164,001633  
GuitRefr
